ll the News All the Time

HOME-DELIVERED CIRCULATION
ADVERTISING VOLUME

EQUAL RIGHTS

Los Angeles Times

LIBERTY UNDER THE LAW — TRUE INDUSTRIAL FREEDOM

In Two Parts — 32 Pages
PART I—TELEGRAPH SHEET—18 PAGES

. XLVIII. MONDAY MORNING, JANUARY 21, 1929. C DAILY, FIVE CENTS SUNDAY, TEN CENTS

OLDEN BIER LAID BARE

olds Solomon's Favorite Wife

Swathed in Gems; Scroll Tells of Her Poison Death

Thought Written by Wise King Says She Died to Save Him

...DON, Jan. 20. (AP)—The Daily ...morrow will print Cairo dis... citing the newspaper Al ... as authority for the story ... sensational discovery in Jeru... of the mummy of the favorite ... of King Solomon, who died ... tragic circumstances.

...burial chamber just laid bare ... is said in magnificence the ... one of King Tut-Ankh-... It is filled with objects of ... and great value, including ... coffin which revealed the ... wrapped in richest coverings ... with precious stones. The fin... several rings and at the ... a crown set with sap... emeralds and pearls.

...Y TOLD IN SCROLL

...th the body was a Hebrew ... scroll, believed to be in ... of King Solomon, re... the manner of his wife's death ... extolling her virtues. This ac... that the wife, whose ... was Moti Maria, died in the ... year of Solomon's reign ... buried beneath her palace, ... having sacrificed herself for ... husband and sovereign lord."

...scroll further relates that in ... of his deep love for her ... her loyalty and self-sacrifice, ... with his own hands placed ... forehead a magnificent ... presented to him by his peo... the twenty-fifth anniversary ... accession.

...scroll says that three years ... the death of Moti Maria her ... Amento, came from Egypt ... with presents but with his ... full of malice with the inten... of dethroning Solomon and ... the country in behalf of the ... One day Amento ... an interview with Solomon, ... ordered Moti to ... the wine of the King.

...POISON DRUNK

...scroll concludes:

"...Moti entered bearing cups ... I noticed that she was ... white but I did not suspect ... When Moti poured out ... in cups I noticed that ... did not hold out his hand ... cup. Nevertheless, still un... I raised the cup to my ... who was standing be... instantly snatched the cup ... drank the contents herself. For ... minutes she remained stand... while I seemed to turn to stone. ... father, with a cry of rage, fled ... the room. Shortly after Moti ... and fell dying into my ... The wicked Amento tried to ... me but his daughter Moti, ... beloved wife, saved my life at ... sacrifice of her own."

...Book of Kings names a ... of the Egyptian Pharaoh ... one of Solomon's 700 wives. ... is credited with the gift ... to Solomon although he ... is said to have harbored some ... Solomon built a ... palace for his Egyptian

---

Will Rogers Remarks:

NEW YORK, Jan. 20. [To the Editor of The Times:] Mr. Hoover leaves the employment bureau tomorrow for a much needed vacation, this time on a good-will mission to Florida to personally thank them for their excellent judgment shown in the Republican primaries on November 6 last. Train stops are only scheduled through the old rock-ribbed Republican States of Virginia and North Carolina where they will take on enough provisions to carry them through rebel territory.

Any applicant from Pennsylvania that don't receive a Cabinet appointment will know that they have been "hexed."

Yours,

WILL ROGERS.

LINER HITS ISLE REEF

All Passengers Rescued

Pan-America Goes to Aid of President Garfield Bahama Rocks

Wrecking Tug Sent to Scene; Dollar Officials See No Immediate Danger

NEW YORK, Jan. 20. (AP)—Robert E. Duff, operating manager for the Dollar Steamship Line, tonight announced receipt of advices from the Munson liner Pan-America stating that she had taken off safely all the passengers from the Dollar liner President Garfield which ran aground on Matanilla Reef at the north end of the Bahama Island group early today.

The Pan-America is proceeding to Nassau, the Bahamas, with the rescued passengers.

Mr. Duff said the passengers had been transferred, along with their baggage, in small boats. The sea was calm and the transfer was made without untoward incident.

SHIP HARD AGROUND

The President Garfield is not taking water, he said, but is hard aground on the reef and it seemed probable that it might be some time before she was floated. A wrecking tug of the Merritt-Chapman-Scott Company has been dispatched from Jacksonville, Fla., to the aid of the vessel.

Officials of the Dollar Line said that so far as they knew no SOS had been sent out. They said their information from the liner reported it had struck the reef at 7:25 a.m. today and that their message indicated the liner was undamaged.

Dollar Line officials said they expected no trouble would be experienced in pulling their ship off the reef.

The President Garfield and the

(Continued on Page 2, Column 3)

BOMBS RAIN ON REBELS

Guatemala Army Retakes Cities

Airplanes Mow Down Men as Artillery Rakes Mazatanango

Federal Victories Rapidly Restoring Republic to Normal

GUATEMALA CITY, Jan. 20. (AP) Government forces today reoccupied parts of two cities seized by the revolutionists and are severely bombarding the part of Mazatanango still held by the rebels.

Airplanes using bombs and machine guns in co-operation with the infantry yesterday were said to have demoralized the insurgents, many of whom were seen to fall. These combined forces recaptured much of Mazatanango, including the railway station, yesterday, and early this morning subjected the remainder of the city to a violent artillery attack.

In the city of Salama the rebels in the northern part handed over their arms after their leaders had fled before the advance of loyal troops, who reoccupied the section without resistance. The cities of Quezaltenango and Totonicapan are negotiating for the surrender of the rebel leader, Marciano Casado, who has released the forces under his command.

The government dominates the situation and the republic rapidly is returning to normal.

FIVE DEPARTMENTS SAID TO BE IN REVOLT

TEGUCIGALPA (Honduras) Jan. 20. (AP)—Unconfirmed reports today said that five Guatemala departments in the western section are in revolt with Gen. Fernando Morales leading the revolution. The Foreign Office here had no details.

MEXICAN TROOPS ON GUARD AT BORDER

MEXICO CITY, Jan. 20. (AP)—Additional troops have been assigned to guard the Guatemala border to prevent the passage of arms and ammunition for the revolutionists. President Portes Gil has proclaimed strict neutrality.

MAZATANANGO REPORTED COMPLETELY REOCCUPIED

WASHINGTON, Jan. 20. (AP)—Minister Recinos of Guatemala said tonight advises from his government reported that government forces had entirely occupied Mazatanango. He added that his government's information indicates the revolution will be suppressed in the next few days.

The Minister also denied the reports that five western departments of Guatemala are in revolt.

AIR RECORD PLANE GETS TO TUCSON

Eaker Will Reach Bier of Mother in Texas Today on Flight to East

TUCSON (Ariz.) Jan. 20. (AP)—Closely followed by its refueling ship, the army endurance plane Question Mark dropped to the airport here today at 4:08 p.m., mountain time. Maj. Carl Spatz, flight commander of the endurance plane, was accompanied by Capt. Ira Eaker, H. J. Adamson, assistant to F. Trubee Davison, assistant Secretary of War for aviation, and Roy W. Hooe, staff sergeant. Capt. Ross G Hoyt and Lieut. Elwood Quesada were in the fuel plane. The Question Mark with its crew is expected to hop from the city airport tomorrow at 7 a.m. and Maj. Spatz expressed the opinion that the plane will arrive at Midland, Tex., at 2 p.m. tomorrow.

The refueling plane will receive 225 gallons of gasoline here and will refuel the endurance plane with 150 gallons somewhere between Tucson and El Paso tomorrow morning.

Capt. Eaker received news of his mother's death before the plane left San Diego. He will accompany the party in the Question Mark to Midland, Tex., tomorrow and leave for his home at Eden, Tex., rejoining the ship and crew in time to leave Midland Tuesday and continue the trip to Washington, he said tonight.

MOTHER OF EAKER DIES AT TEXAS HOME

SAN ANGELO (Tex.) Jan. 20. (AP) Mrs. Y. Y. Eaker, mother of Capt. Ira Eaker of the Question Mark, died today at her home in Eden, Tex., near here, only a few hours before her son took off on the Question Mark's return flight to Washington.

Chicago Police Hold Thousand

CHICAGO, Jan. 20. (AP)—Nearly 1000 suspects had been rounded up tonight by special police squads detailed to comb the city for criminals following a fresh outbreak of crime here over the week-end.

Not only were gambling houses, beer flats, speakeasies, disorderly houses and pool rooms visited by the squads of raiders, but officers were posted at hotels, night clubs and theaters to scan the faces of patrons for familiar and suspicious persons. Among those arrested was Sammy Kaplan, West Side gangster and murder suspect.

THE DAY'S NEWS SUMMED UP

...S. Radio, Page 16, Part ... Women's Pages, Clubs and So... Page 6, Part II; Markets and ... Pages 14, 15, Part I; Pic... Page 8, Part I; Comics, Page ... I.

...OF SOUTHERN COUN... Page 8, Part II.

...IN SPANISH. Page 16, ... I.

...NEWS. Page 12, ... I.

...CITY. Lightning dazes four ... house as general rain... Southland. Page 1, ... II.

... resumes today with ... stand and defense ready ... fight as State nears ... Page 1, Part II.

... take $12,000 jewels from ... Page 1, Part II.

... of Religious Education ... today. Page 2, Part II.

... survey reveals Califor... gains in eight years. ... Part II.

... headquarters ... to international fi... Page 1, Part II.

... and collide on high... perilling eight ... Page 1, Part II.

... may die as result of mys... Page 1, Part II.

...SLOPE. Helen Wills ... for film men. Page ... I.

... prepares to conduct his ... this week. Page 2, ... II.

GENERAL EASTERN. Dollar liner President Garfield hits Bahama reef; passengers rescued. Page 1, Part I.

Stillmans rearrange their affairs on companionate basis. Page 1, Part I.

Marriages of child brides found to be short lived. Page 1, Part I.

Leonard Cline, author, is found dead in apartment. Page 3, Part I.

Dancer sues Atlanta millionaire as aftermath of asserted scene on yacht. Page 3, Part I.

Lee's birthplace to be restored and made memorial shrine. Page 7, Part I.

WASHINGTON. Hoover starts on trip to Florida today. Page 2, Part I.

Cuba proposes free sugar up to certain amount as treaty change. Page 7, Part I.

New zest is put in fight over dry fund increase. Page 6, Part I.

Fruit growers and farm groups to unite in effort for prohibitive duty on bananas. Page 6, Part I.

New theory of evolution propounded by eminent biologists. Page 9, Part I.

FOREIGN. Tomb of King Solomon's favorite wife is found. Page 1, Part I.

Guatemala army recaptures cities in airplane and artillery attacks. Page 1, Part I.

Dowager Queen Marie of Rumania patches up quarrel with Carol and plans to help him regain throne. Page 1, Part I.

Settlement of Roman question may enable Papal state to join League of Nations. Page 3, Part I.

Poland agrees to sign antiwar treaty with Russia. Page 3, Part I.

WAR DEPARTMENT GAIN

WASHINGTON, Jan. 20. (AP)—Uncle Sam pays war pensions to nearly 500,000 persons. The exact number when the fiscal year 1928 ended was 491,194, an increase of 1252 in the year and the first gain since 1905.

...EMBER THIS

...truth is mighty, but ... be handled with ...

No Snap Diagnosis Here

[Copyright, 1929, by Chicago Tribune]

LOVE'S YOUNG DREAM FADES

Survey Reveals Majority of Child Brides in New York Region Quickly Return Home

NEW YORK, Jan. 20. (AP)—Based on the marital experiences of seventy-five girls who obtained marriage licenses in New York before they were 16 years of age, in 1925 and 1926, the Women's City Club today issued a "study of child and youthful marriages in New York county."

Nine of the seventy-five never lived with their husbands at all, the report shows, and five of them returned immediately to the homes of their parents. Fifteen lived with their husbands two months or less, and twenty a year or less.

From reading their applications for the annulment of their marriages, compilers of the study said they were startled to learn how short a time most of the girls had known their prospective husbands.

"One had known her husband 'a few hours,'" the report says. "Two others one day, another two days, two more 'a few weeks,' more than half in the group had known the men they married two months or less."

According to the report, only a minority of the child brides were foreign born.

"A characteristic of child marriages everywhere," the report adds, "is the considerable number of much older husbands to whom the young brides are mated. The elder men, ashamed to be recorded as marrying girls who are so young, frequently record themselves as much younger than they really are."

MILK WAR FOES USE KEROSENE

Chicago Asks State to Take Hand in Row After Pollution of Products

CHICAGO, Jan. 20. (AP)—A demand that the State's Attorney prosecute persons guilty of contaminating Chicago's milk supply was made today by Dr. Arnold H. Kegel, City Health Commissioner, as new reports of violence in the milk producers' and distributors' war were heard.

The supply at one distributing station was found by a city chemist to be polluted with kerosene. The finding of kerosene in the milk was not the first report of its use to destroy shipments, but it was the first time the polluted product had reached the dealer. Strikers near Lake Zurich, Ill., are reported to have held up milk trucks and poured kerosene into the tanks.

The commissioner tonight appealed to Mayor Thompson for a $15,000 emergency fund to augment the chemical staff.

Don R. Geyer, field agent for the Pure Milk Association, whose organized dairy farmers are making their demands for $2.85 per hundredweight for their product by withholding milk from dealers offering the old price, $2.50, repudiated the violent incidents in the strike and said his association will welcome an investigation.

Meanwhile thousands of pounds of milk were being dumped along the highways by farmers intent on stopping the milk supply to dealers who decline to pay the advanced price. John E. Stancyk was hauled from his truck near Lake Forest today, beaten unconscious with the butts of guns plied by his seven assailants and left in a dazed condition when his tank of milk had been poured out. Similar incidents occurred at Crystal Lake, McHenry, Cary and elsewhere in the dairy region about Chicago.

Health Commissioner Kegel says the strike today has cut the city's milk supply about 400,000 quarts below normal, or about one-tenth of the daily shipments.

Even Name of Croat Tabooed by Albanians

BELGRADE, Jan. 20. (AP)—The police of Zagreb today notified all parties bearing the name "Croat" that forthwith they are dissolved. Their bureaus have been locked and sealed except in two cases where they were located in the offices of Croatian newspapers, which have not been suppressed.

General-Secretary Krujevitch of the Croatian Peasant party today said to the Associated Press correspondent: "While the party organization may be dispersed it is impossible to destroy a spiritual organization embracing millions of people founded by the immortal leader, Stephen Raditch, and sealed with his blood. Indeed, formal dissolution will only strengthen the spiritual bonds uniting the Croatian people."

VENEZUELA QUAKE TOLL 28 KILLED

More Than 800 Persons Reported in Injured List; Pope Cables Relief

CARACAS (Venezuela) Jan. 20. (AP)—El Universal today published a dispatch from Cumana in which it was reported that more than 800 persons were injured in the earthquake there Thursday morning. The dispatch said that there were twenty-eight known dead at 9 a.m., Saturday.

Cardinal Gasparri has cabled that the Pope is deeply moved by the disaster and has prayed for the eternal rest of the victims. The cablegram contains a request that the apostolic delegate contribute to the relief funds.

The foreign office has received messages of condolence from the principal nations of the world.

Buenos Aires Still Sizzles

BUENOS AIRES, Jan. 20. (Exclusive)—The heat wave continues unabated, the thermometer this afternoon reaching 95 deg. Fahrenheit.

The population of the city has used more than 1,000,000,000 quarts of water. Crowds seeking relief at up-river resorts were driven home early by the tremendous number of mosquitoes.

Prince Cheered by Rugby Fans

TWICKENHAM (Middlesex, Eng.) Jan. 20. (AP)—The Prince of Wales was cheered by 60,000 persons when he appeared yesterday at the rugby match between England and Wales.

It was his first public appearance since his return from Africa and it was generally taken as a sign that those nearest King George are relieved of serious apprehension.

FIVE NAVAL MEN DROWN IN COLLISION

Destroyer Squadron Chief and Four of Crew Lose Lives Off Balboa

WASHINGTON, Jan. 20. (AP)—The drowning of one naval officer, a pay corps officer and three enlisted seamen off Balboa, Canal Zone, when a navy gig collided with a barge was reported late today to the Navy Department.

The gig was returning from Balboa to the destroyer tender Whitney, and after striking the barge, towed by the canal tug Mariner, sank immediately.

The drowned men were: Capt. Ralph Griswold, commanding officer of the ninth destroyer scouting squadron, and Chief Pay Clerk Arthur S Wrenn, both of Washington; Coxswain Fred W. Sweinberg of West Orange, N. J.; Seaman Herbert D. McDowell of Jacksonville, Fla., and Fireman Earl D. Tibbets of Haverhill, Mass.

The gig was that of the Whitney, whose commanding officer reported the collision to the Navy Department.

The bodies of Capt. Griswold and Chief Pay Clerk Wrenn later were recovered, a second radio message to the Navy Department reported.

Capt. Griswold was a native of Pennsylvania and was appointed to the Naval Academy from Massachusetts. During the World War he was in command of the Kroonland, engaged in the transport of army troops to France and for this service he was awarded the Navy Cross.

The widow of Chief Pay Clerk Wrenn is Mrs. Marian M. Wrenn, who lives at Fall River, Mass.

"Mr. Sokolski" Really Prince

NEW YORK, Jan. 20. (AP)—Traveling as "Mr. Cyril Sokolski," Prince Cyril, brother of King Boris of Bulgaria, arrived on the liner Berlin today for his first visit to the United States.

The Prince, not yet 30 years of age, was accompanied by Prof. Max Rabes of the University of Erlangen, Bavaria. The professor said that the visit of the Prince has no official significance and that his time will be devoted to a study of the country and its industries, particularly the automobile business, in which the Prince is especially interested.

Caillaux Under Knife for Hurts

PARIS, Jan. 20. (AP)—Joseph Caillaux, former Premier and Minister of France, underwent an operation today for the removal of bones broken in his nose in an automobile accident on the 10th inst.

Although his condition is said to be satisfactory, it was added that he needs a complete rest and medical attention for several days.

Girl Becomes Rail Engineer

MADRID, Jan. 20. (AP) — Miss Pilar Careaga, aristocratic daughter of the Count of Cadagua, has been appointed engineering chief of the Northern Railway after qualifying as a locomotive engineer.

She is studying the operation of trains between the capital and the French frontier.

CAROL AIDED BY MARIE

Queen Makes Up With Prince

Dowager Reported on Trip to See Son and Plan for Regaining Crown

Slights Under New Rumanja Rule Said to Prompt Her Move for Power

[Copyright, 1929, by the Chicago Tribune]

PARIS, Jan. 20. (Exclusive)—That Dowager Queen Marie and former Crown Prince Carol of Rumania have patched up their bitter quarrel and now are preparing an offensive aimed to land the wayward Prince on the throne of Rumania, was revealed here today as a new element in European complications, by persons in the confidence of both mother and son.

Having recovered from the case of grip that almost proved fatal despite her robust constitution, the Queen announced that she is leaving for a short trip to Constantinople, but that is merely a blind, because she intends to push through to Paris to see her son, whom she herself three years ago helped drive from the country and his heritage.

Marie is in no way content with her position. She finds herself shoved into the background in the country she once ruled with such a flair. Princess Helen, Carol's divorced wife, and the mother of 7-year-old King Michael, has become so popular in Rumania and commands such universal respect and even veneration, that the Dowager Queen's beauty and glamorous ways not only almost are forgotten, but are slightly disapproved.

USED TO PLAYING LEADS

Queen Marie is used to playing leads. When King Ferdinand died the Bratiano brothers, who had used her for two decades, discarded her, and even refused to place her on the Regency Council. But the Dowager Queen is no mean opponent. She may have made a mistake back in 1926 when her hotheaded son slapped her friend, Prince Bamu Stirbey, and she thought it necessary to drive him from the country with the connivance of the Bratianos, but she is too intelligent to persevere on the wrong road. When she saw Vintila Bratiano determined to ignore her, she revenged herself quite simply by working his downfall through Prince Nicholas, her putty-like son, who sits for her on the Regency. By this she hoped to bring about a coalition government headed by Stirbey. She miscalculated, underestimating the strength of Premier Juliu Maniu's peasant party.

From Premier Maniu, Queen Marie commands respect, but only that. But she is not a woman to admit defeat. Her next move to reconquer her lost dignity is to reconcile herself to Carol. She is broadminded enough not to hold it against Prince Carol that she had him expelled and he is her only chance since his opera bouffe behavior lost him the sympathy of the peasants.

SCENE IN PALACE

It is learned that when Prince Nicholas jumped the traces with one of his Rumanian girl-friends in September and came to Paris that his mother condoned his behavior on condition that he would carry messages of tenderness to Prince Carol and break the ice. When the Rumanian government found out there was a rare scene at Cotroceni Palace in Bucharest, between Queen Marie and Premier Bratiano, then still in power.

In a few days Princess Ileana left Bucharest to visit her cousins in Sweden, but quite by chance stopped at Cigmaringen, the ancestral home of her father's branch of the Hohenzollerns. Prince Carol came to Paris to meet her. She gave him letters and presents from his now loving mother. Carol learned that he had a friend in court, really the court of Rumania, and since then has become her man, friends say. He again is making life miserable for his companion, Magda Lupescu, threatening to leave her so as to clear himself in the eyes of his people, and even has abandoned some of his vices.

NEW STRONG LEADER

Through means known only to herself Queen Marie has found as an ally the strongest member of the peasant government, the head of

(Continued on Page 2, Column 4)

BANK BANDIT IDENTIFIED

Solution Near in Old Mystery

Convict Picked as Slayer of Sam McGee in $600,000 First National Raid

Amazing Story of Plunder Discovery by Hungry Mexican Recalled

BY ALBERT F. NATHAN
"Times" Staff Representative

SAN FRANCISCO, Jan. 20.—Jimmy Hawthorne, underworld character, highwayman and pay-roll bandit, was identified today as one of the three men who slew Sam McGee, messenger for the Los Angeles First National Bank nearly six years ago in a $600,000 robbery, the most spectacular and daring bank messenger hold-up ever staged in Los Angeles.

The identification was made behind the gray, grim walls of the State prison at San Quentin where Hawthorne is serving a term of from five years to life imprisonment for a jewelry robbery in San Francisco.

With seven prisoners lined up within the walls of San Quentin, three eyewitnesses to the Los Angeles slaying and robbery, which took place on the morning of February 13, 1923, marched by singly, and without conferring with each other selected Hawthorne out of the group as one member of the bandit trio which dealt death to the bank's employee six years ago.

TIP RECEIVED

From another underworld character, now a prisoner in the Los Angeles County Jail, came the first tip that Hawthorne was one of the men sought by the police for the job. When he gave his information the Los Angeles prisoner, whose name is being protected by the southern police officers, did not know that Hawthorne was in San Quentin.

With the information given by the prisoner together with the details already in the hands of police, the officials believe that the entire amazing story of how the three bandits planned the robbery, shot McGee as a cold-blooded warning to the other two guards, escaped with nearly $600,000 in cash, Liberty bonds, and other securities, and then lost all of their loot, within an hour, is clear. And now other arrests will follow, according to the officers.

Hawthorne was questioned yesterday by Chief of Detectives Cline of Los Angeles and asked to tell all he knows of the affair. The prisoner requested time to think the matter over and agreed to see the officer again this afternoon. When Cline returned today, Hawthorne declared that he had consulted an attorney and had nothing to say.

Officials at the prison asserted, however, that, to their knowledge, Hawthorne had not been in communication with anyone outside San Quentin between the two visits of the detective chief.

"I know my alibi is all right," Hawthorne is quoted as stating, "and I do not care to say anything further."

STORY OF CRIME

Police records in Los Angeles show that an open touring car, which later turned out to be a stolen automobile, crowded an automobile owned by the Los Angeles First National Bank into the curbing directly in front of 305 East Fourth street in the southern city at 8:30 in the morning of February 13, 1923. The bank car was driven by Sam McGee, a trusted negro employee of the bank, and in the rear seat were L. O. Callan, bank guard, and O. Blizzard, head of the bank's mail department. On the floor of the automobile was a suit case crowded with registered mail valued at almost $600,000.

Without any warning the driver of the bandit car crashed his machine into the bank automobile and one of the other two men in the car fired a sawed-off shotgun into McGee's body. He was instantly killed. Leaping from his own machine, the third bandit seized the mail case, and with his revolver streaming lead at everyone on the street, hurled it into his car. Then they fled with a parting hail of shots, one of which wounded Grover Mellus as he sat behind his desk in his establishment at 305 East Fourth street.

For more than five weeks police

(Continued on Page 2, Column 1)

STILLMANS COMPANIONATE

Banker and Wife Reported Estranged, Have Reshaped Lives on Basis of Separate Interests

[Copyright, 1929, by The News, New York]

NEW YORK, Jan. 20. (Exclusive)—Reports persistent of late of a new estrangement between the James A. Stillmans crystallized today in the announcement that the banker and the former Fifi Potter—principals in a bitter-sweet marriage drama that has held public attention for almost a decade—"have rearranged their affairs on a companionate basis."

Mrs. Stillman is left free to pursue her varied interests at the far-flung Stillman preserve at Grand Anse, Quebec, in the Canadian wildwood, where she first met Fred Beauvais, the Indian guide who caused the original Stillman break. She also will reside at the beautiful country home at Pleasantville, N. Y.

The taciturn banker, Stillman, whose role in the drama has been played chiefly behind the scenes, now makes his home in the grim gray stone mansion at 900 Park avenue, New York City.

Reports that a division of the vast Stillman fortune had been arranged and that Mrs. Stillman is about to go to Reno have been current.

Their friends have known for some time that the reconciliation, which came years after their sensational divorce trial, has cooled.

Stillman, in accord with the companionate idea, visits his volatile wife at the Pleasantville estate often, but he lives apart.

At the moment he is indulging in the liberty afforded by their new agreement by taking a winter vacation at Palm Beach. Before he went south for the gay winter season there the former National City

(Continued on Page 2, Column 5)

POLICE IDENTIFY CONVICT AS BANK HOLD-UP KILLER

'Amazing Mystery of First National Bandit Raid Six Years Ago Believed Near Solution

(Continued from First Page)

throughout the country, spurred on by $20,000 in rewards offered by the bank and the Fidelity and Deposit Company of Maryland, searched for the bandits and the money. No trace was uncovered.

CLEW DISCOVERED

Then one day word seeped out of the Mexican section of Los Angeles that a group of Mexicans were attempting to sell a huge bunch of Liberty Bonds. Under former Captain of Detectives Home, Detective Cline, now chief of detectives in Los Angeles, Detectives O'Brien, Raymond and others went to work on the case.

For weeks the group of officers shadowed the suspected Mexicans and at last in a spectacular raid arrested eleven men and two women and recovered all but $17,000 worth of the bank plunder.

Then developed one by one the amazing details of the entire affair. It was discovered by the officers that their prisoners, while they had most of the loot, had taken no part of any kind in the slaying and robbery and did not even know the actual bandits.

From Salvador Martines the police learned that on the morning of the robbery he had approached a grading camp near the then outskirts of Los Angeles and applied for a job as a mule skinner. He failed to obtain employment and in his despair had seated himself on a small hill overlooking Pico Boulevard about a quarter of a mile away.

While deep in his thoughts Martinez noticed a machine draw up to an open culvert, which extended under Pico Boulevard and watched one of the automobile occupants leap out and shove something into the culvert. Then the automobile drove away in the direction of Culver City.

Investigating, Martinez was almost overcome with amazement, when he unearthed the suitcase, opened it and was confronted with a fortune. Tempted beyond his resistance, Martinez extracted about $60,000 worth of Liberty bonds and then carrying the suit case west for about 200 yards, diverted the course of a small drainage ditch, buried the case in the bed and turned the water back over the spot.

Returning to his home Martinez then called in his friends and relatives and they proceeded to evolve a plan to dispose of the bonds. Several months after the find the first bond was sold and a short time later was reported to the police. Later the arrests resulted and Martinez led the police to the spot where he had hidden the fortune.

From all of the Mexicans in custody the police checked the strange story and found it to be true. A score of witnesses who saw the robbery and shooting were called in and all failed to identify the Mexicans as the bandits, so while most of the plunder was recovered the police were no closer to the desperate men who had slain McGee.

According to the records in Los Angeles, Captain of Detectives Home retired a short time later and turned the Los Angeles First National Bank robbery over to Herman Cline, who succeeded him, as "unfinished business."

TIP FOLLOWED

Two weeks ago Detective Harry Seager of the Los Angeles police department arrested a man suspected of a crime in that city. He had been in jail for several days when he sent for the detective and made the first "rap" on the bank slaying. He said he knew one of the men who did the job.

Chief Cline at once placed Detectives Brown and Jolin on the case with Seager and took charge of the investigation himself. The officers checked every angle of the story told by the prisoner and found it to be correct, they say. They notified Del Reynolds, vice-president of the bank, who had handled the first investigation for that organization, and through President Henry M. Robinson were financed to take witnesses to San Quentin to attempt an identification.

This morning Chief Cline with Detective Brown and L. O. Callen, bank messenger who was in the car when McGee was killed, G. M. Green and John W. Baker, both witnesses to the brutal shooting, arrived at San Quentin and the identification was made.

According to Chief Cline a great mass of evidence must be gathered before the case can be taken into court, the prisoner must be questioned and an effort made to obtain a confession. The other two men must be identified and located if possible and the bandits' movements traced from the time they arrived in Los Angeles until they fled after discovering that the suitcase had been removed from beneath the culvert.

DOUBLE-CROSS THEORY

There were fifteen witnesses to the robbery and further identification is expected when a photograph of the bandit is shown to the other twelve who are in Los Angeles. Should these witnesses require more than a photograph for identification it is probable that Chief of Detectives Cline will bring them all to the prison here.

Hawthorne is known in San Francisco as "The Riveter," and was apprehended for the jewel robbery here in the early part of 1925, following a shooting scrape during which he was shot four times in the back by another underworld character believed to have been a partner in the robbery.

The theory of local police is that the pair got into a controversy over division of the spoils from a "job" and Hawthorne was double-crossed. Police made the capture when the bandit was taken to the Oakland Emergency Hospital. After a long battle for his life, Hawthorne survived the shooting and was sentenced to San Quentin.

Prison officials report that he has been a trouble-maker from the time he entered there and at one time was a leader in a conspiracy to make an exceptionally daring break for freedom. The plot involved twenty-five prisoners, it is reported, and it was only prompt action by Capt. J. H. Carter of the yard guards that prevented the successful smuggling of three revolvers with ammunition to Hawthorne and his confederates.

BROADWAY-HILL-and-SEVENTH

Upholstered Furniture by Bullock's

FIRESIDE COMFORT
—sink into the luxurious depths of the new "Salem," feel its complete superiority to other Wing Chairs.. Now in the Annual Furniture Event at a low price!

Upholstered Furniture by Bullock's is custom made to individual order. Models displayed on the Seventh Floor.

ONE O'CLOCK SATURDAYS

PHONE FOR OUR SALESMAN

HE WILL TELL YOU WHAT COPELAND DEPENDABLE ELECTRIC REFRIGERATION Will Do for You

Suite 216
Architects Bldg.
5th & Figueroa Sts.
Phone MUtual 7844

LONGINES GRUEN HAMILTON WATCHES

SWISS WATCH MAKERS

WUERKER'S
419 WEST 7TH — 229 SO SPRING

Shields&Orr
"The Good Tailors"
Advance Showing of New Spring Woolens
209 Hollingsworth Bldg.
Sixth and Hill Sts.
Established 1902

GRANADA CAFE
An Old World Atmosphere
Wonderful Music
FAMOUS DOLLAR DINNERS
LUNCHEONS 50c
Private Rooms for Parties — DUnkirk 1681
672 S. Lafayette Park Place

ARIZONANS TO CONFER WITH DERN

Utah Governor Will Meet With Delegation Arriving Today on River Mission

SALT LAKE CITY, Jan. 20. (AP) Gov. Dern announced tonight that he will confer tomorrow with a delegation of Arizona members of the Colorado River Commission scheduled to arrive here at noon. The Arizonans are headed by Dwight B. Heard of Phoenix.

When the Utah Legislature reconvenes tomorrow after the week-end recess, it is expected that the Boulder dam question will hold the center of the stage.

Some members of the Legislature predict that no immediate action will be taken on any phase of the Boulder dam question, although Representative I. H. Esplin of Kane county, announces he will introduce a bill tomorrow providing for Utah becoming again aligned with the six-State pact.

Pictorial Story of $600,000 Fatal Hold-up

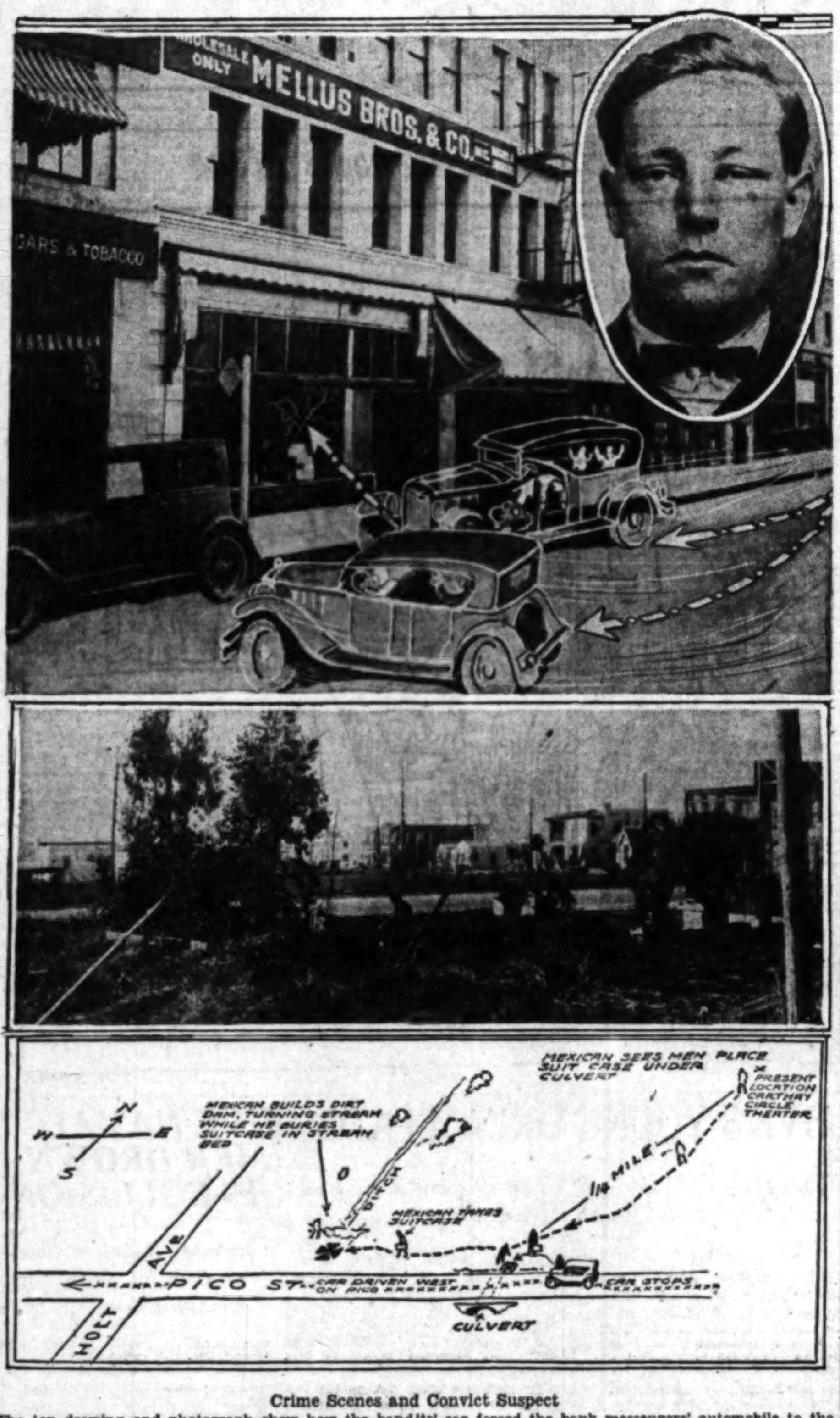

Crime Scenes and Convict Suspect

The top drawing and photograph show how the bandits' car forced the bank messengers' automobile to the curb at 305 East Fourth street when Hawthorne and his two companions are asserted to have opened fire with a sawed-off shotgun, killing Sam McGee as a cold-blooded warning to the other occupants. Hawthorne is pictured in the inset at the upper right. The photograph in the center is of the location, as it appears today, of the culvert under which the bandits placed their plunder. The drawing below is a diagram showing how the bandits removed the suit case filled with Liberty bonds and other securities from their stolen car for hiding in the open culvert and how a Mexican, watching their actions from a near-by hill, took the suit case from the culvert and buried it under the stream in a ditch.

STEAMER HITS BAHAMA REEF

(Continued from First Page)

Pan-America both sailed from New York Thursday. The President Garfield was bound for a round-the-world cruise, with Havana her first port of call. She carried eighty-one passengers and a crew of 150. The liner Pan-America was bound for Nassau, Bahama Islands.

SISTER SHIP DAMAGED

Mr. Duff said he did not regard the accident as serious though the ship might be damaged somewhat.

The President Garfield was the second Dollar Line ship to meet with a mishap within the last two weeks. The liner President Adams on the 11th inst. struck a reef outside of Cristobal breakwater at the entrance to the Panama Canal, when she ran aground, her captain was hurled into the sea and swam for help in Panama. The passengers were removed to safety by the steamer California and later the President Adams was pulled off the reef by tugs. She suffered considerable damage and was placed in dry dock at Balboa for repairs.

BUILT DURING WAR

The President Garfield is one of the "President" type of boats built during the World War by the United States Shipping Board. She was completed and launched in 1921. She was originally named the Blue Hen State and is a sister ship of the President Adams of the Dollar Line, which went aground recently and was disabled.

On her maiden voyage to Ireland, and England in 1922 she picked up the disabled schooner Rosa Perlita and towed her safely into Cobh. Last year she collided with the collier Kershaw in Martha Vineyard Sound. The Kershaw sank with a loss of seven lives, the crew of the President Garfield rescuing the other twenty-nine members of the crew.

FOUR KILLED WHEN TRAIN WRECKS AUTO

CHICAGO, Jan. 20. (AP)—Four young persons returning from a birthday party were killed early today when their automobile was struck by a Pennsylvania passenger train in Calumet City.

The dead are Grace Walker, 18 years of age, Hammond, Ind.; Rose Norman, 21, Charles Wright, 20, and James Lorenz, 20, all of Chicago. The party had been celebrating Lorenz's twentieth birthday anniversary. The automobile was driven by Wright. None of the train crew was held.

LIFE ENDED BY LONG LEAP

DETROIT, Jan. 20. (AP)—William Burnstein, 49 years of age, ended his life today by leaping from a window of the twenty-fifth floor office of an attorney in the crowded downtown square. His attorney blamed financial troubles.

Lincoln Funeral Train Pilot Ill

FORT WORTH (Tex.) Jan. 20. (AP)—The man who was at the throttle of the locomotive which pulled the funeral train of President Lincoln is close to death at his home here. He is A. J. Wemple, 95 years of age, said to be America's oldest engineer. He suffered a heart attack.

The veteran engineer manned the first engine from Albany to Troy, N. Y. in 1851.

MARIE SEEKING TO SEAT CAROL

(Continued from First Page)

which the mild-mannered Maniu may not always remain. He is Minister of Agriculture Mihalchs, a huge rough diamond who wears the peasant costume even to soirees at the wedding-cake palaces of Bucharest. He is the strong man of the Peasant party, has characterized his hatred of the Bratiano gang with a strong fist and has no theories of fair play to handicap him. He is a royal conspirator and believes that if the wave of reaction raised by the Bratiano party to sweep the peasants from power is to be blocked, the peasant must have a standard bearer. As such the boy King is worse than useless.

Prince Carol, who was born to inspire affection, is perfect for the job, perfect for the peasants and for the ambitious Dowager Queen, who thus would become—well, anything she wanted.

Marie's first step was to have Carol's playmate, bosom friend and her own henchman, Citta Davila, the Rumanian Minister to Warsaw, appointed to Washington. Thus she hopes to conciliate American finance, which is bound to play the decisive role in the nearly bankrupt country, which always needs loans, to the sudden political change.

Prince Carol again is inspecting airplane showrooms of Paris to take out a plane in which he hopes some day, with his mother's formidable assistance, to swoop down on his own throne.

QUEEN AND PRINCESS REACH CONSTANTINOPLE

CONSTANTINOPLE, Jan. 20. (AP) Queen Marie of Rumania and her daughter, the Princess Ileana, arrived today for a short visit.

STILLMANS NOW COMPANIONATE

(Continued from First Page)

Bank head called at Pleasantville to pay his respects to his wife.

But before that visit, about a week ago, society gossipers were quick to notice, the last previous visit of the banker to his wife's sylvan retreat was on Christmas Day, when they dined in a spirit in keeping with the season. Apparently he found her penchant for romantic solicitude in rolling hills and bosky glades not in keeping with his own conventional tastes.

The former Fifi Potter, who stepped down a few rungs from the top of the social ladder to lift the climbing Stillman family to the pinnacle, was in retreat at Pleasantville today, where she seemingly enjoys her ostracism from the social register.

Her secretary, a gentle woman, who says she is named Miss Oliver, commented on the details of the property arrangements as well as the companionate-marriage arrangement with only one sentence: "It is none of the public's business."

Two years ago Mrs. Stillman, interviewed in the Quebec hunting lodge, which is her favorite haven, said:

"Don't you think it is a good thing for married people to be separated? The circumstances under which Mr. Stillman and I are living speak for themselves. They do not suggest a separation. They merely make plain that we each have our own interests, and occasionally, as we follow them, they take up into different paths.

"Mr. Stillman and I are quite friendly. Indeed I think we understand each other better than we ever have."

Mrs. Stillman recently halted publication of her society magazine Panorama, asserting its failure had cost her $90,000.

FOUR IN FAMILY DIE IN CROSSING CRASH

NIAGARA FALLS (N. Y.) Jan. 20. (AP)—A father, mother and their two sons lost their lives today when a railroad train struck their automobile on a grade crossing near Montrose, Ont., a few miles from Niagara Falls, Ont. The dead were Frank Bretti, 47 years of age, his wife Frances, 42, and their sons, John, 17, and Joseph, 7. Samuel Mancuso, driver of the car, suffered a broken leg and head lacerations.

EVERY MORNING IN THE YEAR **Los Angeles Times** DAILY FOUNDED DEC. 4, 1881
The Times Building, First and Broadway. Phone MEtropolitan 0700.
90c per month DELIVERED BY CARRIER Single Copies, Daily 3 Cents Sunday, 10 Cents
By mail to Postal Zones 1 to 4, including California, Arizona, Nevada, Utah. Yearly $12.00; Monthly, $1.05; in Zone 5, including Colorado, Idaho, Montana, New Mexico, Oregon, Washington. Yearly, $16.00; Monthly, $1.50; in Zones 6, 7 and 8, balance of States, Canada and Mexico. Yearly, $18.00; Monthly $1.50. POSTAGE PREPAID
Entered as second-class matter Dec. 4, 1881, at the Postoffice at Los Angeles Cal. under the Act of March 3, 1879.
MONDAY MORNING, JANUARY 21, 1929. VOL. XLVIII. NO. 49

HOOVER LEAVES FOR TRIP TODAY

Work Will Accompany His Party to Florida

President-elect to Avoid Prohibition Row

Cabinet Suggestions Will be Fully Weighed

BY ROBERT B. ARMSTRONG
"Times" Staff Correspondent

WASHINGTON, Jan. 20 (Exclusive) — President - elect Herbert Hoover is ready for his Florida vacation and fishing trip. He will leave Washington at 10:30 tomorrow morning. His party will include Dr. Hubert Work, chairman of the Republican National Committee, who called off a projected journey to the Pacific Coast at the last minute to accompany Mr. Hoover south. George Akerson, the President-elect's personal assistant, will remain behind for a week or more cleaning up business it has not been possible to dispose of since the return of the President-elect from the South American tour.

In the opinion of many of Mr. Hoover's friends he is leaving the capital none too soon, for the prohibition flare-up which now involves Secretary of the Treasury Mellon, threatens to spread still further during this week and there are indications that efforts will be made to draw the President-elect into the controversy.

MAY HIT SNAG

There are signs that Mr. Hoover may find himself in difficulties when he comes to the point of naming a commission to conduct his proposed "organized searching investigation" of prohibition. At the moment it seems it will be impossible to obtain accord among the wets and drys on any proposal, and it is predicted there will be difficulty in getting an agreement on the personnel of the investigating body.

When he arrived in Washington two weeks ago Mr. Hoover announced his determination not to interfere with the legislative program of the final session of the Seventieth Congress. He was sincere in that announcement, but within forty-eight hours he began to realize the difficulties confronting him. The Senators and Congressmen who passed in unending procession through his private office at the Mayflower were not reluctant to talk for publication, with the result that all sorts of Hoover views on pending legislation were soon afloat in Washington.

REASSURES COOLIDGE

This situation probably induced Mr. Hoover to visit the White House again the middle of last week. He wished to assure President Coolidge that he was not interfering, and that he could not be held accountable for some of his garrulous visitors.

By remaining here a few more days Mr. Hoover might have to talk with some of the principals in the Senate controversy on prohibition and anything they might say after leaving his office inevitably would be construed as reflecting his views.

When Mr. Hoover reaches his Belle Isle retreat, off Miami Beach, he will have time to weigh the merits and shortcomings of the many Cabinet suggestions poured into his ears during the last two weeks. He will have exactly one month for these labors, for his return to Washington is now tentatively set for February 22, which is ten days before he is to take the oath of office as President.

Incidentally the persons who visit him at Biami will be restricted to those who have been invited to come. Mr. Hoover does not intend to keep open house at the Penney retreat for all the job hunters and ax-grinders who may happen to be spending a part of the winter getting their toes full of Florida sand.

GREEK RIVER OVERFLOWS

ATHENS, Jan. 20. (AP)—Following serious flooding in other river basins the Struma overran its banks today and inundated a large area of cultivated land. The inhabitants were evacuated from the affected district. Three vilages were threatened.

I. MAGNIN & CO.
Eleven Style Shops on the Pacific Coast

The Face Framing Felt Hat

Flattering and Extremely Chic!

In Los Angeles: The Biltmore Hotel
In Los Angeles: The Ambassador Hotel
In Pasadena: Maryland Hotel Colorado and Los Robles
In Hollywood: 6340 Hollywood Boulevard

This Spring the hat must not only fit the head exactly, but the brim must be cunningly manipulated to gain new loveliness for every profile... A feature of our soft felt hats in cameo and street shades

17.50

ROSE SALE
Bushes—HALF PRICE OR LESS—Climbers
25c each—$11.00 for 50—$22.00 for 100

Sixteenth Annual Sale of 2-year-old, field-grown, ever-blooming Bush Plants and Climbers, in all the new and best of the older varieties. Planted now they will bloom in early spring and from then on. 100 varieties. Fresh from the nursery. A partial list follows:

RED BUSH: American Beauty, Hoosier Beauty, Templar, Gruss an Teplitz, Hadley, Edward Mawley, Etoile de France, General McArthur, Radiance, Black Prince, Ulrich Brunner

PINK BUSH: Columbia, Los Angeles, Clara Watson, Edouard Herriot, Mrs. J. L. Mock, Killarney, Mme. C. Testout, Cecile Brunner, Rose Marie, Abel Chatenay, Mme. Butterfly, Radiance, Paul Neyron, La Detroit, La France, Ophelia, Irish Elegance, Irish Fireflame

PINK CLIMBERS: Cherokee Pink, Abel Chatenay, Cecile Brunner, Maman Cochet, 1000 Beauty, Cl. E. Herriot, Dorothy Perkins, Ophelia

WHITE CLIMBERS: Cl. K. A. Victoria, Cl. Maman Cochet, Lamarque

YELLOW BUSH: Mrs. Aaron Ward, Cecile Brunner, Duch. of Wellington, Lady Hillingdon, Betty, Sunburst, Yel. Ophelia

YELLOW CLIMBERS: Cl. Lady Hillingdon, Cl. Sunburst, Marechal Niel, Gold of Ophir

WHITE BUSH: Killarney, K. A. Victoria, Maman Cochet

RED CLIMBERS: Cl. American Beauty, Cherokee, red, Cl. Hadley, Cl. Hoosier Beauty, Paul's Scarlet, Gruss an Teplitz

No charge for packing and mailing mail orders in L. A. county. Others add 10c to total order.

Special list of $1.00 and $1.50 Roses at 50c Each or the entire list of 15 Kinds for $6.00

1. Cladius Pernet—sunflower yellow. 2. Georges Pernet—Oriental red shaded shrimp pink. 3. Queen Alexandra—red with orange shadings. 4. Geo. Beck with—shrimp pink. 5. Rev. Page Roberts—yellow with red shading. 6. Imperial Potentate—deep rosy pink. 7. Sensation—dark red. 8. Padre—coppery red. 9. Gorgeous—deep orange yellow varied with red. 10. Madam Alexander Dreux—coppery orange yellow. 11. John Russell—deep velvety red. 12. Miss Lolita Armour—chrome yellow with orange and copper shadings. 13. Mrs. Henry—pink shaded salmon. 14. Lord Charlemont—deep crimson. 15. Mrs. W. C. Egan—delicate pink.

Gladioli Special—20 varieties of giant blooming bulbs in red, pink (all shades) yellow and purple. 35c per doz.; 3 doz. for $1.00; $2.25 per 100. Mailing charges paid on 3 doz. or more.

SO. CALIF. ROSE CO.
835 SOUTH OLIVE

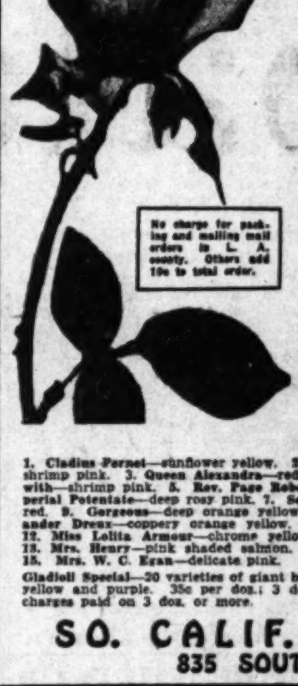

LOS ANGELES-FIRST NATIONAL BANK — FIRST SECURITIES COMPANY

An Able Escrow Agent

BUYERS and sellers of real estate who seek prompt, efficient settlement, find the Escrow Department of the Los Angeles-First National Bank an able, experienced and impartial escrow agent, thoroughly skilled in all matters of real and personal property transfer.

LOS ANGELES-FIRST NATIONAL TRUST & SAVINGS BANK
Resources More than 300 Million Dollars

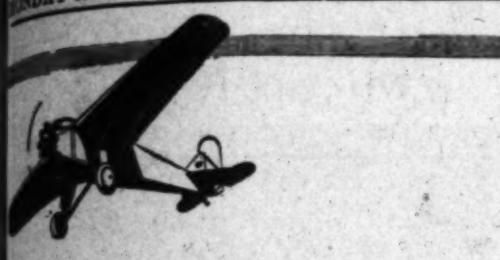

THE old world puts on a new dress from the cabin of your Maximum Safety Airplane. Fly your family in complete confidence over California's unequalled landscape. *Write for Catalog.*

MAXIMUM SAFETY AIRPLANE CO. Inc.
5111 Santa Fe Ave., Los Angeles
A CLOSED CORPORATION

AUTHOR FOUND DEAD IN ROOM

Leonard Cline Believed to be Heart-Attack Victim

End Thought to Have Come About Five Days Ago

Last Seen Alive at Party Tuesday Night

NEW YORK, Jan. 20. (AP)—Leonard Cline, novelist and short-story writer, was found dead late today in his West Side apartment. A medical examiner said he had died about five days ago of heart disease.

The novelist's body, clad in pajamas and lying on a bed, was discovered by two tenants of the building who opened the apartment door after receiving no response to their knocks.

Cline apparently had not been seen since last Tuesday night when he gave a party in his apartment. Miss Helen Todd, agent for the building, told police that during the party Cline had complained to her of his heart.

Miss Todd added that the author came to New York about a month ago from his farm near Willimantic, Ct. She said he told her that he was unable to work at his farm because of worry about financial obligations. He was writing for the magazine, Time, in addition to working on his manuscripts, Miss Todd said:

Cline was 38 years of age. Among his novels are "God Head," "Listen Moon" and "Dark Chamber."

The author's widow, Mrs. Katherine G. Cline, of Detroit, was notified of his death.

Cline figured prominently in the news in 1927, when he pleaded guilty to involuntary manslaughter in connection with the killing of his friend, Wilfred P. Irwin, on May 16 of that year at the novelist's farm at Willimantic. The plea was accepted by the prosecutor, who said that additional evidence in his hands "led to a greater understanding of the crime." Cline was sentenced to one year in the Tolland County Jail. While in jail he continued his literary work, translating "The Magic Lamp," a series of spiritual exercises, from the Spanish.

SOLDIERS' BONES IN HUGE TOMB

Jugo-Slav Government Erects Massive Vault to Mark Spot of Battle

BELGRADE, Jan. 20. (AP)—The bones of 100,000 soldiers of Serbia, France, England and Greece will be placed in a massive tomb which the Jugo-Slav government has erected at Kamchatklan. On this blood-drenched hilltop the Allies defeated the Bulgarians ten years ago.

FOCH DEALS SHARP BLOW AT ILLNESS

Marshal Recovers So Much He Will Leave Bed Briefly This Morning

PARIS, Jan. 20. (AP)—Marshal Ferdinand Foch tonight had so far recovered from his kidney and heart ailments that his physicians announced they will permit him to leave his sick bed for a few minutes tomorrow morning.

The old warrior was feeling so much better that he discussed military operations and strategy with the doctors after asking for and partaking of more food than they had allotted for his diet. Soup and milk with a side dish of toast and jam, was his menu.

Drs. Daveniere and Heitzboyer this morning issued a more optimistic bulletin than any since the Marshal became ill. It said: "The Marshal passed a very good night. A progressive improvement in all his symptoms was noted."

They announced their intention of permitting the marshal to leave his bead for fifteen or twenty minutes tomorrow. One of them said, "I would tell you Americans that the marshal is out of danger, but when the heart has been touched prophecies are too dangerous." Should the improvement be maintained tomorrow the physicians will discuss the advisability of abandoning the issuance of a morning communique daily.

Seventy Prison Cases Reviewed

SAN FRANCISCO, Jan. 20. (Exclusive)—Seventy cases on the October indeterminate-sentence calendar at San Quentin prison were considered by the State Prison Board at its January session, which ended today. Of these twelve were paroled, six ordered deported, five postponed, twenty-two granted future paroles and twenty-five denied.

The one-to-ten-year sentence on manslaughter charges of Frank P. Farley, former Los Angeles prohibition-enforcement officer, was fixed at four years, and he was immediately paroled. Farley had served less than sixteen months. The board was informed that trial witnesses against him lived in a "wet" district of Los Angeles.

French Liner's Search Barren

NEW YORK, Jan. 20. (AP)—Col. William S. Conroy, deputy surveyor in charge of the 100 customs inspectors who made a two-day search of the French liner Rochambeau, announced tonight that no liquor or contraband had been found, but that the cargo was to be held another twenty-four hours while the customs list and the ship's manifest was checked.

The search, which it was said is to be extended to other incoming vessels, was the outgrowth of the seizure on a French Line pier several days ago of 3500 gallons of mash said to have been unloaded from the Ile de France.

POLAND TO SIGN RUSSIAN TREATY

Protocol Designed to Assure Eastern Europe's Peace

Rumania Will be Invited in as Party to Action

Warsaw Wants Other Baltic States Included, Too

WARSAW (Poland) Jan. 20. (AP) Poland today replied to the most recent message of Maxim Litvinoff, soviet assistant commissar for foreign affairs, regarding the completion of an antiwar pact between the two nations in the interests of peace in Eastern Europe.

The Polish note today says that since the United States has ratified the Kellogg treaty and Poland has communicated with all the original signers of the pact, Poland now is able to agree to sign the protocol proposed by the soviet government.

The note expresses pleasure that the soviet government also has agreed to invite Rumania to sign such a treaty, and it is said that Poland will take the necessary steps toward making Rumania party to their action. It is insisted, however, that all Baltic states likewise be invited to join in the signing of the protocol.

The note concludes with the statement that Stanislas Patek, Polish Minister at Moscow, has been instructed to start negotiations looking to the protocol.

TURKISH ASSEMBLY RATIFIES KELLOGG PACT

ANGORA (Turkey) Jan. 20. (AP)—The Assembly has ratified unanimously the Kellogg pact for renunciation of war and the government has instructed its Ambassador at Washington to sign the pact. Foreign Minister Tewfik Rushdi Bey was so anxious for Turkey to be the first country to sign after ratification by the United States Senate that he rose from a sick bed to encourage the urgent vote of the Assembly.

DEATH RATE IN TRAFFIC INCREASES

Five Per Cent Advance Shown by Figures From Seventy-eight Cities

WASHINGTON, Jan. 20. (AP)—A 5 per cent increase in the death rate due to automobile accidents in seventy-eight large American cities for the past year, as compared with 1927, was reported today by the Department of Commerce.

In 1927 the total deaths for the cities were 7084, while the figures for 1928 were 7516. During the last four weeks of 1928 the deaths amounted to 771. The same period of 1927 resulted in 624 fatalities by automobile.

Skirts Longer but Just Look at New Gowns

PARIS, Jan. 20. (Exclusive)—Styles for 1929 hide the knees but leave the waistline indeterminate, and evening robes again are low cut in front after several years of high-neck fronts and backless gowns.

An advance glimpse of the Callot collection shows the most daring, revealing, decolette gowns, but they reach below the knees and wisps of material on one or both sides touch the ground. In most cases it is necessary to place a band at the back in order to provide sufficient material to hold the gown on, but the the most startling models have just a pair of suspenders above the waist.

The formal openings at the leading dressmakers begin this coming week and the most extreme precautions are being taken to bar fashion experts, sketchers and other style pilferers, as every incoming ship disgorges hundreds of buyers and artists seeking the leit motif of the coming fashions.

VALLEJO JEWELER ROBBED

VALLEJO, Jan. 20. (AP)—Attacked by a robber who had hidden in his store, Nathan Epstein, 65 years of age, jeweler here, was beaten on the head with a club today and suffered a skull fracture. The robber, whom Epstein described as a man in a United States Navy uniform, took the jeweler's keys and robbed the store safe, obtaining about $45.

PAPAL DOMAIN NEARS NEW ERA

Admission Into League of Nations Seen Possible

Fixing of Boundaries Now Only Obstacle

Vatican Delegates May Aid in Social Problems

ROME, Jan. 20. (AP)—The forthcoming settlement of the Roman question may mark a new era in the history of the Catholic Church in that the Pope will have an undoubted right to propose the candidacy of the Papal state for admission to the League of Nations. Tentative moves in that direction in the past have been blocked by the lack of purely defined boundaries.

Since the League of Nations by its covenant is bound to consider the admission of any applying entity on the basis of answers to the questions, "Has the state well-defined frontiers" and "has the state a stable and established form of government?" it appears that the Papal state, once its boundaries are defined will be sure of admission, since the answer to the second question is that its government has functioned for nearly 2000 years.

If admitted to the Assembly of the League the delegates of the Pope might be expected to find places on committees dealing with social and humanitarian problems, and it is even within the range of possibility that a representative of the Holy See might some day sit beside the representative of the kingdom of Italy at the Council table of the League.

Not only would the representative of the Pope have influence with representatives of Catholic nations members of the League, but they would have the opportunity in the intimacy of Geneva to iron out many difficulties in the dealings between the church and various estates, notably in Latin-America, during the intervals between formal sessions of the League.

Russ Refugees Split on Issue of Royal Heir

NICE (France) Jan. 20. (AP)—A schism has developed in the ranks of Russian refugees. The "white organization" in the French and Italian Riviera, numbering thousands of former officers and soldiers of the Czarist regime, has refused flatly to accept the leadership of Gen. Alexander Pavlovitch Koutiapoff, who last Friday in Paris was named successor to the late Grand Duke Nicholas.

These opponents call the general self-appointed. While not belittling the brilliant role of the general during the war, they feel the need of a royal name and personality to continue to work against the soviet regime. At the same time Grand Duke Cyril is most unpopular because of his quarrel with Nicholas, whose funeral he failed to attend.

SUIT ECHOES YACHT EPISODE

Southern Millionaire Sued for $250,000 by Dancer Who Recites Tale of Being Held Prisoner

ATLANTA (Ga.) Jan. 20. (AP)—Miss Frances Porter wants $250,000 because she says Conkle P. Whitehead, millionaire Atlanta sportsman, ruined her stage career and humiliated her by declining to become her patron and husband.

Suit filed yesterday in Fulton Superior Court came as a sequel to differences between the Atlanta millionaire and the dancer aboard his yacht in Havana Harbor last November.

False imprisonment in Havana, slander and fraud were charged in the suit, delineated by an account of the harbor altercation, stories purportedly by Whitehead and Miss Porter's charge that he had promised to get her on the stage in New York and marry her as soon as he was divorced.

Mrs. Julia Murphy Whitehead has a suit for divorce pending against her husband, charging excessive intoxication.

Miss Porter's suit says she met Whitehead in Atlanta in the spring of last year. She went to New York, the petition said, for an interview with him and joined him at a fishing lodge up the Atlantic Coast. She used funds and tickets supplied by Whitehead, the petition continued, and went with Whitehead on his yacht under the impression that he would marry her.

"She was placed in such a position that it was impossible to do anything else," the petition added.

"Then he (Whitehead) refused to comply with his agreement as to financing her stage career, though requested to do so so, and made her virtually a prisoner aboard his yacht, depriving her of her stage career," the petition recited.

Miss Porter further charged that Whitehead made false statements to newspapers charging that she appeared without clothing while entertaining his guests, and that she stuck pins in him and that she struck him with a shoe. She said she was taken from the palatial yacht Malvern in Havana Harbor, and carried into a Havana police station and there subjected to insulting language.

The suit was filed here by an Atlanta attorney, who said he is acting for a Washington law firm and knows nothing of the details of the case. Miss Porter now is in Havana, having passed through Atlanta incognito with attorneys on the 11th inst.

Continuing Our Greatest Sale

Hart Schaffner & Marx Suits and Overcoats

Greatly Reduced

[Satisfaction Guaranteed]

SILVERWOODS
Sixth and Broadway

The Expert Investor

Will endorse **conservative first trust deeds** on residences in Southern California's finest residential section as the safest investment.

OUR FULL PAID INVESTMENT CERTIFICATES 6% PRINCIPAL AND INTEREST GUARANTEED BY US

are secured by **conservative first** trust deeds on residences in **Beverly Hills, Wilshire, Hollywood, Brentwood** and **Santa Monica,** and still further by our guarantee capital stock and the entire assets of the Association.

They meet all needs of the safe investor:

1. Guaranteed safety of principal and interest.
2. High yield without speculation.
3. Convenient withdrawal without loss of int.
4. Freedom from taxes in State of California.
5. **No collection troubles.**

They are legal investment for insurance and trust companies, guardians' funds, and banks.

Please ask your banker about us.

Phone, write, or call for further information.

Padway Building & Loan Assn.
UNDER STATE SUPERVISION
Barney Padway, President — *Pres. Padway Mortgage Co.* — J. W. Allison, Sec. — R. L. Hargreaves, Treasurer — *Pres. 1st National Bank*
Padway Mortgage Bldg. 321 N. Beverly Drive — OXford 1197 Beverly Hills
We are in Beverly Hills, nearer than downtown, easier to reach, and no parking worries.

PILES

Can be Cured Without Surgery

Send for Free Booklet on Rectal Diseases

Hours, Daily, Excepting Saturdays and Sundays, 12 to 4 P.M. Also Open Wednesday Evenings, 7 to 8 P. M.

G. W. FULLER, M.D.
Rectal Specialist
Room 902, Western Pacific Bldg., 1031 So. Broadway, Los Angeles, Cal.

Adds Life to Your Years.

"You know," says Arthur O'Malley, Carson Hill, Calif., "I would like you to broadcast this. I suffered from kidney and rheumatic trouble until Foley Pills diuretic relieved me entirely, and I want other sick people to know about them. They added enjoyment to my life, and cut out the pain and gloom." Take Foley Pills, a reliable, valuable medicine, constantly in use over 25 years. Try this for backache, rheumatic pains and swellings, "tired-out" feeling, and disturbed sleep. Sold everywhere.—[Advertisement.

Buy A Business!

Whatever your experience or capital, you can find openings to fit your requirements in the columns of

Times Want Ads

This message is directed to all owners of Pierce-Arrow motor cars and those who have the desire to possess one of America's finest automobiles.

In An Age of Specialization

THE Pierce-Arrow Motor Car Company has, throughout its entire existence, devoted its energies and experience exclusively to the development and production of fine motor cars.

THE Pierce-Arrow Sales and Service, distributors for Southern California, adhere to the policy of the factory and serve Pierce-Arrow owners exclusively.

SKILLED workmen, with an intimate knowledge of the mechanical design of Pierce-Arrow cars and equipped with the proper tools, afford an exclusive repair and maintenance service that assures satisfactory work and pleasant relations.

"A fine car deserves fine service"

PIERCE-ARROW
SALES & SERVICE
1044 SOUTH HOPE STREET

GAS IS AN ECONOMICAL FUEL

No "Huddling 'Round the Fire"

with a Gas Radiator

EVERY corner of the room is filled with cosy, comfortable heat if you use modern gas radiators.

Whether it is a gas steam radiator, or the vented warm-air type, there is heating comfort for the whole family.

Gas Is Cheap Quick Clean Convenient Dependable Easily Regulated the Aristocrat of Fuels

Two Types

The Gas Steam Radiator gives you evenly-distributed and comfortably-moist steam heat without need for a central boiler. An automatic valve regulates the amount of gas used.

The Vented Warm-Air type operates like other radiators, quickly spreading cheerful warmth through the room.

Moderate in Cost

Both types of gas radiators are moderate in cost, easy to install and very economical to operate. The new gas rates make it possible to use more gas for heating than ever before, without increasing fuel costs.

Expert Advice

Our Commercial Engineering Department, or your dealer, will be glad to tell you more about gas radiators.

Use *Approved* Appliances. The Blue Star "Laboratory Approval Seal" of the American Gas Association on a gas appliance means that the appliance complies with basic, national standards of safety.

LOS ANGELES GAS AND ELECTRIC CORPORATION

If It's Done With Heat, You Can Do It Better With Gas

"WE GROW HAIR"

(Registered U. S. Patent Office 187012)

Exclusive right to use the slogan, "We Grow Hair," has been granted to the Thomas'—world's leading hair and scalp specialists, by the U. S. Patent office. This honor has been justly earned by the Thomas' through fifteen years of successful treatment of all hair and scalp troubles, including dandruff, falling hair, and baldness. Because of their success and high professional code of ethics, the Thomas' have expanded into 44 offices throughout the United States and Canada.

You Can Have a Good Head of Hair!

Each Thomas office is in charge of a specialist who does nothing but examine and treat scalp disorders. He adapts the proved Thomas' treatment to *your* specific needs. Call today and let one of these men examine your scalp without charge or obligation. Let him show you what is being done for over 1500 others each day and what can be done for *you*.

World's Leading Hair and Scalp Specialists—45 Offices in U. S.

The THOMAS'

219 W. 7th Street

Suite 1120 Haas Bldg., Corner 7th and Broadway

HOURS—10 A. M. to 8 P. M. SATURDAY to 6 P. M.

TOKIO SCANDALS CAUSE CLEAN-UP

Purification Move, Long Overdue, Starts

Thirty-nine City Officials Placed in Jail

Reformers Hope to Break Rule of Assembly

BY ALFRED E. PIERES

TOKIO, Jan. 20. (Exclusive)—A definite move has been launched to cleanse Tokio's municipal Augean stables, purification of which has been long overdue. Ever since Japan's capital was granted a form of autonomous rule, scandals have been the order of the day. Attempts have been made in the past to rid the Tokio Municipal Assembly of these undesirable influences, but so strong has been the force and power of party politics that these laudable attempts resulted in a bit of whitewashing, the sacrifice of a couple of scapegoats and an utter fiasco. There is nothing strange in this.

Political parties in Japan are so firmly intrenched that to undermine their foundations—and this is the only way to get at the root of the scandal—is quite a Herculean task. The corruption that has been mercilessly exposed in the Tokio municipality is but a reflection of the corruption that has existed, and does today, in the national politics of Japan.

POSITIVE MOVE MADE

Hitherto, the attempts to purge Tokio city of its corrupt influences were undertaken either by municipal commissions — which cirtually amounted to the accused constituting themselves into a judge and jury to try themselves—or by loud-sounding reform associations that could hardly do anything more than beat metaphorical drums and utter loud-sounding slogans, the while the Municipal Assembly members laughed in their sleeves. Today, however, a more positive move has been made, and the judiciary is after the scalps of the vitiated and contaminated city fathers, nearly a half of whom are today in the toils of the law.

The Japanese public is a long-suffering one, but the worm has now definitely turned and a demand by the residents of Tokio for immediate dissolution of the Municipal Assembly and for the deterrent punishment of those city fathers who have utilized their position for corrupt purposes took tangible shape when Count Goto, a former Mayor of Tokio, and Viscount Sakatani, prominent in business circles of the capital and son-in-law of Viscount Shibusawa, the Grand Old Man of Japan, backed by influential Tokio citizens, presented to Premier Tanaka and to Mr. Mochizuki, the Home Minister, a resolution adopted by the Society for the Purification of Tokio City Assembly demanding immediate dissolution of the Assembly.

CRYING SHAME

In doing so both Count Goto and Viscount Sakatani expressed their own views on the situation and declared that it was a crying shame that these corrupt members should be allowed to continue in office. Count Goto has more than once attempted to cleanse Japan's political world, but has as often failed, partly because he did not fully estimate the power of the country's political parties and partly because of the apathy of the general public who, while keenly interested in foreign affairs, is strangely lethargic toward domestic affairs.

Tokio's citizens, however, are a rather more progressive element, and the series of scandals—one nearly every three or four months since the reconstruction of Tokio after the 1923 quake—that have cropped up have caused them to prick up their backs. The Mayor of Tokio, who has been made practically a figurehead by the city Aldermen, has joined forces with Count Goto and so has Gov. Hiratsuka of the Tokio Prefecture.

IN REAL EARNEST

All this has strengthened the hands of the police and of the Home Minister with the result that the procurators got busy in real earnest and, after formal preliminary investigation, threw several of the city fathers behind iron bars. It was only because His Imperial Majesty was scheduled to pay Tokio city a formal enthronement visit—the first time a ruler of this country has done so—that other Aldermen, charged with more venial offenses, were not also put behind prison doors.

At this writing some thirty-nine of Tokio's eighty-eight city fathers have been arrested and when another five are in the toils of the law—and the papers say that many more will soon be taken into custody—the City Assembly automatically goes out of existence and Tokio will have no municipality. The regulations give the Home Minister full power to dissolve the municipality and conduct the affairs of the city through the Home Office, which is likely to happen 'ere long.

The dissolution of the municipality will be followed with fresh elections and the proletarian elements, who are very strong in the capital, are preparing for strenuous campaigns, already asserting that only a proletarian Assembly could keep its hands clean. It remains to be seen what Tokio citizens will do to put their house in order and to cleanse the city's Augean stables which, if the simple truth must be told, have been reeking with scandals ever since Tokio was granted a form of city autonomy.

Smith Leaves for Florida on Vacation Trip

NEW YORK, Jan. 20. (AP)—Former Gov. Smith left today for a winter vacation in Florida.

Accompanying him were Mrs. Smith and Mr. and Mrs. William F. Kenny, close friends of the Smith family. John J. Raskob, Democratic National Chairman, was to join the party at Wilmington, Del.

The former Governor said that he was "getting away from politics and had no idea of seeing southern political leaders while on his vacation. He and his party plan to spend six weeks at Sarasota, Fla.

HELEN REGISTERS HER JOY

Miss Wills Poses With Fiance for Film Men, But Talking Pictures and Close-ups Taboo

SAN FRANCISCO, Jan. 20. (AP)—Miss Helen Wills, women's world tennis champion, and her fiance, Frederick S. Moody, Jr., posed for a battery of more than twenty cameras here today, but barred "close-ups" and talking pictures.

The posing was arranged by the families of the young couple, who have been pursued by cameramen ever since their engagement was announced the 15th inst. The young folk consented to pose at the California Tennis Club for news reel and picture photographers.

Miss Wills kept the appointment, but Moody failed to appear. After waiting for him an hour, Miss Wills decided to drive to his home here and get him. She climbed into her automobile for the drive, and the cameramen jumped into their machines to accompany her. Miss Wills noticed a movietone camera.

"That can't go," she announced. "I won't have a taking-moving picture."

The cameramen conferred, pleaded, and finally yielded. The truck carrying the talking-film camera went away. The rest followed Miss Wills to her fiance's home. She went into the house, and presently appeared with Moody in tow. She announced that the pictures would be taken at Alta Plaza Park.

Arrived at the spot she selected, Miss Wills threw off her smart gray sports coat, and appeared all in red, with a little red hat and a touch of red in her shoes. She even carried a red book, a book on modern art.

At his fiancee's suggestion, Moody took off his coat, but refused to doff his hat. Miss Wills smiled dazzlingly, but her companion's face was for the most part series.

"This being engaged is more exciting than any tennis match," said Miss Wills when the posing was over, "but it's lots of fun, isn't it, dear?" she added, addressing Moody.

Moody grinned without replying.

GASOLINE WAR MAY END TODAY

Three Peace Sessions Are Scheduled to Meet in San Francisco Area

SAN FRANCISCO, Jan. 20. (Exclusive)—Three "peace conferences" which forecast the end of the gasoline price war on both sides of the bay are scheduled to be held in San Francisco and Oakland tomorrow.

Attorneys representing all factions of the San Francisco fight will meet in the morning for final discussion of agreements between the Garage and Property Owners' Association and Retail Service Station Dealers' Association. The agreements provide for stabilizing the retail price of gasoline at 21 cents a gallon.

Filling-station men will hold a special meeting Monday evening, it was stated by John Bury, head of the organization. They plan to indorse the centralized price-control plan sponsored by the garage owners.

The East Bay factions in the fight will head recommendations of their committee of eight at a meeting in the Hotel Oakland tomorrow. Joseph M. Parker, manager of the Oakland Chamber of Commerce, brought the warring factions together when the investigating committee was appointed.

According to W. Fred Ostrander, chairman, virtually all gasoline dealers of East Bay cities will be present at the mass meeting to hear the solution proposed by their committee, which has announced a definite plan for ending the war.

Predictions by Ostrander and H. William Nelle, executive secretary of the San Francisco Garage and Property Owners' Association, are that a truce probably will be declared Tuesday mroning.

University of Michigan May Lose President

ANN ARBOR (Mich.) Jan. 20. (AP) The resignation of Dr. Clarence C. Little as president of the University of Michigan, it was reported in university circles today, may be presented at the monthly meeting of the Board of Regents tomorrow night.

Dr. Little declares he has not resigned, and Shirley W. Smith, secretary of the Board of Regents, says the board has not received the resignation.

The report persists, however, that the resignation will be presented and accepted with a disagreement between Dr. Little and the board over policies of administration as the reason.

Injured Boy Passes Fifth Day in Coma

OROFINO (Idaho) Jan. 20. (AP) Struck in the jaw Monday while coasting, Kermit Perkins, Weippe (Idaho) schoolboy, at 9 o'clock tonight had passed 125 hours of unconsciousness without signs of failing health, doctors said.

Kermit had been given little nourishment, and that with an eye dropper through an opening in his cheek, since Monday, when his sled collided with an automobile. Surgeons believe he is suffering from a brain concussion or a spinal injury.

LAUNCH SEIZED AND OCCUPANT QUIZZED

SANTA CRUZ, Jan. 20. (AP)—The Sheriff's office here today took in tow a twenty-five-foot launch reported missing from its moorings in San Francisco yesterday. On the launch was a man who gave the name of John Luddington and said he purchased the craft from a junk dealer in San Francisco and was bound for Santa Barbara. Attention to the launch resulted from the spot in which it was moored near Davenport, near here. Luddington was held for questioning.

THREE DIE SELF-SLAIN IN BAY CITY

Ill Health and Lack of Work Held Death Motives of Two Women and Man

SAN FRANCISCO, Jan. 20. (AP)—Mrs. Mary Barber, 60 years of age, of San Anselmo, committed suicide today by hanging herself with a noose made of clothing in her room at Stanford Hospital here. She had been a patient since the 13th inst., when she suffered a nervous breakdown.

Mrs. John F. Curry, 24, radio pianist, was found dead in her home here under circumstances which police say indicate suicide by poison. Her husband, inspector for the State Department of Agriculture, said she had been ill about four years.

The body of Thomas H. Roberts, 43, Oakland carpenter who disappeared the 9th inst., was found hanging from a tree on the outskirts of that city. His wife blamed his suicide on inability to find work. While helping in the hunt for Roberts, Robert G. Baker, Boy Scout, fell into a rock quarry the 13th inst., and suffered fatal injuries. He died the next day.

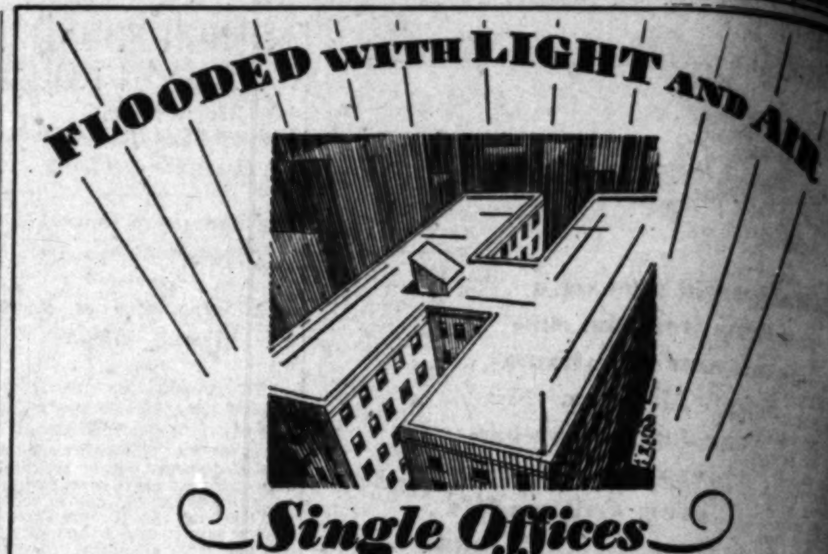

Single Offices $35. PER ROOM

Practically every office in the WESTERN PACIFIC Building is flooded with light and air, for these two reasons:

1. Building is in "H" shape, which admits sunshine and fresh air to both outside and court offices.

2. No tall buildings adjoining on sides or rear to cut off light.

Strategic Location

Your clients can reach you with greater convenience and in less time in the Western Pacific Building because it is adjacent to, but just outside the congested district. Main automobile arteries are within quick access. 69% of all yellow and Hollywood and West coast beach cars are within one block. Several parking stations, with low rates are nearby. Thus there is no "fighting traffic" to reach the building.

Firms in the Western Pacific Building say these features have greatly increased their business. Yet you will be happily surprised at the very moderate rentals. Inspect these offices today.

See MR. H. B. ZIEGLER, *Manager* — *Office of Building, Room 223*

WESTERN PACIFIC BUILDING

1031 South Broadway — *Telephone* WEstmore 5988

Owned and Operated by Los Angeles Investment Co.

LATEST SOUTHERN PACIFIC NEWS AND TRAVEL BARGAINS

Southern Pacific Cuts one-way Fares East

In Effect February 1 to March 2; Important Savings Made Possible

DURING this 30-day period Southern Pacific will offer one-way fares east at much less than the usual cost. These special greatly-reduced fares offer accommodations in coaches and reclining chair cars on fast, transcontinental trains.

You have the speed, comfort and scenic attractions of Southern Pacific's service—at lowest cost. It's the comfortable, sensible way to go when you want to save time and money.

Suppose you are going to Chicago. Regular fare is $79.84. Reduced fare is $52.50. Saving on fare alone, $27.34. Additional saving of Pullman berth cost, $23.63. Total saving, $50.97.

Examples of the Reduced One-way Fares East

Atlanta, Ga.	$61.91	Kansas City, Mo.	$40.00
Boston, Mass.	86.23	Little Rock, Ark.	44.50
Cheyenne, Wyo.	30.00	Louisville, Ky.	57.64
CHICAGO, ILL.	52.50	Minneapolis, Minn.	50.00
Cincinnati, O.	59.90	New Orleans, La.	47.50
Dallas, Tex.	40.00	NEW YORK CITY	83.06
Denver, Colo.	30.00	Oklahoma City	40.00
Des Moines, Ia.	45.10	Omaha, Neb.	40.00
Detroit, Mich.	62.51	Peoria, Ill.	49.25
El Paso, Tex.	25.00	Pittsburgh, Pa.	69.38
Houston, Tex.	40.00	San Antonio, Tex.	40.00
Indianapolis, Ind.	56.37	St. Louis, Mo.	47.50
Jacksonville, Fla.	68.77	Washington, D. C.	80.04

and similar reductions to many other places

Through service without change of cars to many destinations.

Similar reductions from Eastern points to California will be in effect March 15 to April 30.

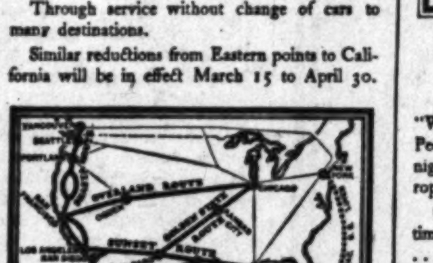

New Motor Coach Service to El Paso

Starting January 26, an entirely new fleet of "Silver Gray" motor coaches will run *daily* between Los Angeles and El Paso, with service to Yuma, Gila, Phoenix, Tucson, Bisbee, Douglas, Deming, LasCruces, Nuevo Mexico and El Paso.

The coaches offering this more frequent service are equipped with special ventilators and every modern device for safety and convenience. Chairs are wicker, with high reclining backs, full upholstering and air pad cushions.

Round trip, Los Angeles to El Paso, $42.30, with 60-day stopover privilege. One way, $23.50. Coaches leave Southern Pacific Station, Los Angeles at 12 Noon. Arrive El Paso

ANOTHER BARGAIN! $13 to San Francisco *(Coach Fare)* Train speed, comfort, safety and an important saving. Four convenient trains leaving at 7:30 a.m; 8:00 a.m. 8:15 p.m. and 11 p.m.

Travel Question?

Call METropolitan 2000

"When's the next train to Palm Springs?" "What's the best route from Los Angeles to Peoria, Illinois?" Any travel question, day or night, answered immediately. Just call MEtropolitan 2000, and ask for "Service Bureau."

Complete information . . . from local train times to the itinerary of a transcontinental tour . . . can be jotted down in a moment or two. Tickets and Pullman reservations delivered to your home or office if you wish.

"No Train Finer" than Golden State

"There is no finer train anywhere." That is the tribute generally paid the Golden State Limited. If you want the utmost in luxury, speed and refinement of service, this perfectly appointed flyer between Los Angeles and Chicago offers them all in fullest measure. The most modern Pullman equipment . . . club and observation cars with shower baths, ladies' maid, barber, valet, library and lounging quarters. And perfect dining room service.

Phoenix, Arizona Lures Vacationists

The annual trek of the smart world to Phoenix, Arizona and nearby wintering places is now on. The opening this winter of the new Westward Ho and Arizona Biltmore Hotels is adding to the fame to the already nationally-noted attractions of this region. A few miles away is Ingleside . . . and at Chandler, the fascinating San Marcos Hotel, both famous resorts. Accommodations to suit every preference.

"No transportation service compares to that of the Southern Pacific between Los Angeles and Phoenix. Four fine, fast trains each way every day on the main Southern Pacific route.

Still Time to See the Mardi Gras

New Orleans' famous Mardi Gras, America's most colorful spectacle, is now in full swing. It will reach a glamorous, joyous climax February 12. See it on your way East. Go via the Sunset Route, one of Southern Pacific's four great routes East. Return another way if you wish.

Through Phoenix, a stopover in El Paso . . . like (Juarez, Old Mexico, 5 minutes away) . . . across Texas and Louisiana...you'll travel all the way through Southern Sunshine. From New Orleans, your choice of routes to midwest or New York . . . or Southern Pacific steamship to New York.

Southern Pacific

Four Great Routes

TICKET OFFICES: 212 West Seventh Street; 1147 South Broadway; Main Floor Pacific Electric Building; 423 South Hill Street. STATION: Fifth and Central. *Telephone* MEtropolitan 2000

[FR]ANCE HOLDS WORLD'S GOLD

[...]s Credit of Near Future

[Ban]k of France Weakness Declared Deceptive

[Cou]ld Draw Virtually Entire Surplus

[Copyright], 1929, by New York Times]

[L]ONDON, Jan. 20. (Exclusive)—[...] is the scramble among na[tions] for available gold the world [...] at the mercy of France is the [...] contention of J. M. [Keynes], well-known economist, in [...] article in the current issue of [...]. After pointing out [...] the annual output of the [...] gold mines is insufficient to [...] world's gold requirements, [he] proceeds to show that in the [...] few months the central banks [have] been competing for the gold [...] since they are required by [...] laws of the respective countries [to] heap up gold in their vaults to [cover] their note issues.

[Keynes] goes on:

"The question of sufficiency of [the] world's gold supplies and the [abund]ance or scarcity of credit for [the] world's business lies for the [near] future in the hands of the [Ban]k of France."

PRESENTS TABLE

The article then gives the follow[ing] table showing the four leading [banks'] gold reserves of the early [...]:

United States Federal Reserve [Ban]ks, $[...]4,000,000 legal, £237,000,-[000 f]ree.

[Ban]k of England, £100,000,000 legal, £45,000,000 free.

Bank of France, £234,000,000 legal, £31,000,000 free.

Reichsbank, £86,000,000 legal, £63,000,000 free.

It is explained that a bank's free reserve of gold is the excess of the legal reserve.

"It is apparent that the weakness of the Bank of France," Keynes said, "is altogether deceptive for in addition to this gold the Bank of France holds abroad, mostly in London and New York, the gigantic sum of £257,000,000 in liquod reserves. More than £100,000,000 of this is believed to be in London.

HOLDS HUGE SUMS

"Thus the Bank of France holds in London, withdrawable at short notice, three or four times the total of free reserves of the Bank of England and also holds simultaneously in New York an amount equal to nearly three-quarters of the free reserves of the United States Federal Reserve Bank. The Bank of France is in the unprecedented position of being able, if she wished, to draw to herself practically the whole surplus of the gold of all the central banks of Europe and America. It is evident that we all survive, and the Bank of England in particular, by favor of the Bank of France.

"The Bank of France has used her position so far with extraordinary consideration and there is no reason to suppose she will act otherwise in the future. It would be wholly contrary to French mentality for the Bank of France to remain content with so little gold at home. It is certain she will use every convenient opportunity to increase her stock of gold and none can prevent her."

TREAT FOR STAMP FANS

ROME, Jan. 20.—Philatelists may well be on the lookout for some new Italian issues. By recent royal decree new types of special delivery stamps are authorized, costing 1.25 lire within the kingdom and 2.50 for abroad. For "pneumatic" delivery in cities new issues of 15 and 35 centesimi denominations will be gotten out.

SNAKES BEFORE AND AFTER

Court Fines Chicago Woman Asserted to Have Sold Liquor in Which Poisonous Reptile Reposed; Snake Poison Aids Body, She Says

CHICAGO, Jan. 20. (Exclusive)—Some excitement was caused recently when a barrel of whisky smuggled in from China was found to have three dead poisonous snakes in the bottom, but the flurry was only momentary since liquor drinkers expect all sorts of poison.

In the racket court here, Mrs. Anna Anskalmis, owner of a grocery that also handled wet goods, was arraigned on the charge of selling liquor which caused the serious illness of Mrs. Louise Geh, who is in the County Hospital. General amazement resulted when a policeman placed the evidence—a half-filled quart bottle of moonshine, at the bottom of which coiled a dead snake."

"The snake poison kills the poison in your body," explained Mrs. Anskalmis, who could not see why all this ado was being made over her home remedy. I did not sell it to Mrs. Geh, but gave it to her for medicine.

"Hand the clerk $150 or go to jail," said Judge Trude. "The court does not think very highly of your medicine."

KILLING OF PAIR STILL PUZZLES

Georgia Police Suspect Crime Slaying and Suicide

Rich Youth and Girl Found in Auto on Roadside

Parents of Couple Unaware of Acquaintanceship

COLUMBUS (Ga.) Jan. 20. (AP)—Detectives of Phenix City, Ala., and Columbus, Ga., today merged efforts to throw light on the deaths from gun fire of Miss Ella Mae Fountain, 20 years of age, Columbus, and J. W. Edmunds, Jr., 25-year-old son of a wealthy Phenix City property owner.

Investigators theorize that the couple either were shot by a jealous man, or that it was a case of murder and suicide on the part of young Edmunds. First difficulty was encountered, however, in statements from parents of the principals that they did not even know the slain pair were acquainted. When found not far from a roadside near the Georgia line in Alabama early Wednesday, Miss Fountain was dead and Edmunds seated, dazed and mortally wounded beside her. He died Saturday night in a Columbus hospital, about twenty-four hours after the shooting is believed to have occurred.

BOTH POWDER BURNED

The fact that wounds were powder burned led officers to lean toward the murder-suicide theory, but nurses say Edmunds made an almost incoherent statement just before death that he knew the man "who did it," but could not name him. Detectives are seeking for questioning a man believed to have been a sweetheart or former husband of Miss Fountain, who leaves a baby daughter.

Under questioning today, Mrs. A. G. Fountain, mother of the slain woman, told police that her daughter had been friendly with Lee Brown of Columbus, for several months and that she had broken an engagement to marry Edmunds last week. Brown is sought tonight for questioning.

POLICE THEORY SUICIDE

The mother says Brown threatened her daughter, but police discount the murder theory greatly after investigating the position of the bodies in the car. They say Edmunds had been wounded twice, as had Miss Fountain, and that the revolver found near by had four empty chambers.

They say it would have been almost impossible for anyone outside the car to have fired the fatal shots.

Bulletin on King Omitted for Day

LONDON, Jan. 20. (AP)—No medical bulletin on King George's condition was issued today at Buckingham Palace, but the royal physicians made their customary visits both morning and evening. It was officially announced tonight that His Majesty's progress previously reported was maintained.

Queen Mary, with the Duke of Gloucester, had lunch today with the Duke and Duchess of York at their Piccadilly residence.

SALVATIONISTS SERVED WRITS

Commissioners Who Deposed Chief Summoned

Gen. Booth Breaks Own Rule Against Law Recourse

Family of Commander Deaf to Friend's Appeal

LONDON, Jan. 20. (AP)—Writs have been served on Chief of Staff Higgins and the seven commissioners who signed the requisition for summoning the High Council of the Salvation Army, requiring them to attend High Court here tomorrow for a hearing on the application of Gen. Bramwell Booth for an injunction against appointment of a successor to his office.

The High Council intends to ask for adjournment until Friday in order to give the seven members time to prepare an answer. If this is granted it is clear that the work of the High Council, which plans extensive changes in the government of the organization, will be greatly protracted.

A development of the week-end was the telegram sent to Mrs. Bramwell Booth at Southwold by one of the oldest divisional officers, Lieut. Cowham of the Southampton area. He appealed to the Booth family to desist from legal proceedings on the ground that they are contrary to Scripture and to the Army's own regulation, which positively prohibits settlements of disputes within the Army by recourse to the civil courts. So far as is known, the Booth family is ignoring this appeal.

It is known that the seeking of the injunction has alienated the sympathies of three of the four commissioners who previously had supported the cause of Gen. Booth. The Council now stands virtually unanimous on the side of the reformists and against the Booth family.

The reformers charge that Gen. Booth himself, as late as 1927, laid down the regulation forbidding Salvationists to go to law with other members of the Army on pain of dismissal from the Army. They professed surprise and regret that the general himself should violate that regulation and that he should seek to test the legality of the deed of 1904 under which he accepted the generalship.

Special Rights Denied Priests

MEXICO CITY, Jan. 20. (AP)—President Emilio Portes Gil today announced that priests who have taken the field with the insurgents will be granted no special privileges for surrender but must accept the same terms as others.

All insurgents have been guaranteed a safe conduct home if they surrender conditionally.

FORMER HAVANA MAYOR DIES

HAVANA, Jan. 20. (AP)—Gen. Fernando Freyre Anbrade, former Secretary of War and once Mayor of Havana, died today after an illness of four weeks.

SALE

MANHATTAN SHIRTS

starts this morning

$2 shirts	$2.50 shirts	$3.50 shirts
$1.55	$1.95	$2.65
$5 shirts	**$7.50 shirts**	**$10 shirts**
$3.85	$5.85	$7.65

$11 and $12.50 shirts

$9.45

Manhattan Pajamas are similarly reduced

Select your Manhattans from the largest department in the West—thousands of garments. Fabrics, colors, patterns, fit, tailoring—all characterize Manhattan products as the finest

SILVERWOODS

Sixth and Broadway

Receiver's Final Clearance

Ends January 31

Only Ten More Days to Buy Furniture at Give-Away Prices!

The last days are here . . . drastic discounts are featured. Come in today and view the values. For no matter what you need . . . a new dining or bedroom suite, an upholstered group, occasional pieces or some rugs—you will find it here. Assortments are too vast and varied to itemize in our advertisements.

When you buy "America's Finest Furniture" at Receiver's prices you make an exceptional, money - saving investment . . . . . Act Now.

Pasadena FURNITURE CO.

William F. Roberts, *Receiver*

532-542 East Colorado Street

PASADENA

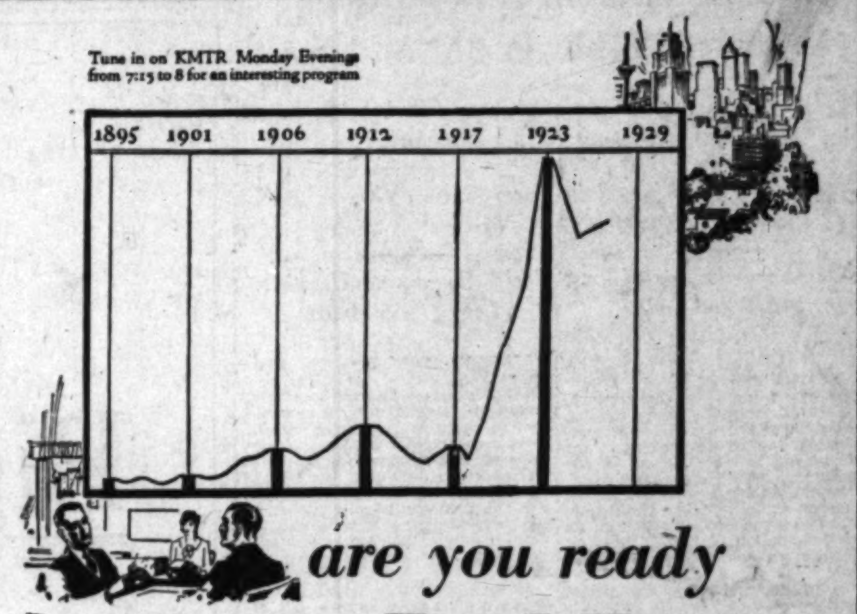

are you ready for the next Real Estate Cycle?

For the past 34 years in Los Angeles, peak building years have run in cycles every sixth or seventh year. In view of past records, 1929 will be a peak building year.

Construction is the truest barometer of real estate activity. And real estate is the basis of all wealth.

The wise investor will buy real estate NOW, before the rising market. He will then be in a position to make the quickest or the largest profit.

Go to a "Realtor" now and ask him to show you his "Good Buys." He will give you the direct benefit of his years of specialized experience and his knowledge of true market values. Be sure you look for the display of the title "Realtor."

IT *pays* TO CONSULT A

REALTOR

A MEMBER OF THE LOS ANGELES REALTY BOARD

The Chief

extra fast

extra fine

extra fare

daily to

Chicago

and Kansas City

Saves a Business Day

THE CHIEF HAS ASSEMBLED in its appointments and conveniences all the luxuries of the transportation world . . . everything requisite to the comfort of the most exacting taste. ▸▸▸ The Club car and dining car are under Fred Harvey management . . . a distinctive feature of a distinctive railway. ▸▸▸ *It sets the standard.*

EXTRA FARE

$10 to Chicago

$8 to Kansas City

Santa Fe Ticket Offices and Travel Bureaux

743 South Hill St. • Telephone MUtual 0111 • Santa Fe Station

LOS ANGELES

HOLLYWOOD 6405 Hollywood Blvd. — SANTA MONICA 312 Santa Monica Blvd. — GLENDALE 119 East Broadway — ALHAMBRA 132 West Main Street — WHITTIER 125 N. Greenleaf St.

LONG BEACH 220 W. Ocean Blvd. — HIGHLAND PARK Santa Fe Station — OCEAN PARK 165 Pier Avenue — SAN PEDRO 121 7th Street — PASADENA Santa Fe Station — INGLEWOOD 111 South Market St.

BUSINESS OPPORTUNITIES OF ALL SORTS OFFERED TODAY

—Every imaginable kind of business is advertised in TIMES WANT ADS

NEW KICK PUT IN DRY BATTLE

Public Appeals for Added Funds Stir Interest

Greater Zest Anticipated in Senate Debate

Vote on Nomination of West Slated for Today

WASHINGTON, Jan. 20. (AP)—Public appeals by three prominent dry leaders for the proposed $25,000,000 increase for prohibition enforcement has added a new complication to this controversy in the Senate and new zest in the already protracted debate is anticipated.

Before getting to the prohibition question again, however, the Senate will vote tomorrow at 2:30 p.m. on the nomination of Roy O. West of Chicago as Secretary of the Interior.

All of this is adding to the tangled Senate situation which daily is growing more foreboding for the long pending cruiser construction bill. The naval measure is the last of the important propositions of President Coolidge still pending and administration leaders are beginning to show some concern over its outlook.

Regardless of the vote on the $25,000,000 prohibition increase, leaders believe at least that the proposal of Senator Glass, Democrat, Virginia, for appropriation of $250,000 to be used by a Presidential commission in a study of prohibition will be adopted.

President-elect Hoover has indicated very clearly that he intends to order such an investigation and this $250,000 is intended to meet the expenses of the proposed commission.

HOUSE OPTIMISTIC

The House, with its stringent rules limiting debate, has gone steadily ahead on its work this session and sees the end of its legislative tasks by adjournment on March 4, but the Senate situation is growing more complicated. Friends of the bill to authorize the construction of fifteen new cruisers and an airplane carrier insist that the protracted debate on the West confirmation and on other matters is aimed to delay the consideration of this naval measure.

The Republican independents and Senator King, Democrat, Utah, are prepared to open an assault on the cruiser bill but so far they have been busy on other matters. Denying a filibuster against the naval measure, they point out that all debate so far on this bill has been consumed by its proponents.

There are six more weeks to the session, but it is realized that opponents of the naval bill will win support in any filibuster which may be undertaken from opponents of any other legislation apt to come before the Senate. Foes of the House reapportionment bill also are ready to help in the general talk with a view to delaying a final vote on this proposal.

PLANS FORMED

Chairman Hale of the Senate Naval Committee, will seek to gain consideration of the cruiser measure during the week, but he will be hampered by the batch of necessary appropriation bills confronting the Senate, and which usually get priority. His first move will be for longer daily sessions.

Beyond that he has announced no plan, but it is no secret that the cruiser bill opponents, including leaders of both parties, are ready to seek the cloture rule limiting debate if it becomes necessary. Adoption of this rule, however, requires a two-thirds vote and a real test is anticipated if this program is followed.

Over in the House, the Ways and Means Committee and its hearings on tariff revision, will hold the spotlight. More than fifty witnesses are expected during the week with the controversial sugar tariff up for discussion.

BISHOP OPPOSING DRY LAW LAXITY

WASHINGTON, Jan. 20. (AP)—Elaborating on his recent telegram to Secretary Mellon urging the proposed $25,000,000 prohibition enforcement increase, Bishop James Cannon, Jr., chairman of the Board of Temperance and Social Service of the Methodist Episcopal Church, South, today in a statement said the dry law's enforcement should not lag because of the lack of a more adequate program "than is possible with present appropriations."

In his telegram Bishop Cannon objected to the stand of Mr. Mellon, who has opposed the increase. The bishop in today's statement said he is "in full accord with what I understand to be Secretary Mellon's position that a larger appropriation should be made to the Department of Justice to enable it to handle more expeditiously indictments against prohibition law offenders.

FRUIT GROWERS IN BANANA WAR

Congress Will be Asked for Prohibitive Tax

Farm Bureau Groups Back of Move as "Relief"

Tariff Committee Urged to Levy $1 Per Bunch

WASHINGTON, Jan. 20. (Exclusive)—A head-on collision between the banana importers and the orange and apple growers is in prospect in connection with the tariff revision hearings. An under-cover drive of large proportions is under way to levy a duty of $1 per bunch on bananas. This is not to protect the domestic banana industry, for there is none. It is to protect western growers of oranges and apples from the banana "competition."

If such a duty is levied it will be equivalent to putting a tax of 1 cent on every banana consumed in American homes. The fight will probably come into the open this week when hearings start on the agricultural sections of the tariff law.

The demand for an import levy on bananas is to be made under the assertion that it is a measure to "help" the farmer. It is one of the long list of recommendations of the American Farm Bureau. It is expected that the Grange will take a similar stand. Chairman Hawley of the House Ways and Means Committee hails from Oregon, a great apple-growing State. His support of a duty on bananas has been enlisted. McNary and Steiwar, Oregon members of the Senate, are going to fight for this duty, too.

EMBARGO AIMED AT

The slogan "an apple a day keeps the doctor away" is to be changed to read "an apple a day keeps bananas away"—if bananas are taxed a dollar a bunch.

In 1927, according to Department of Commerce figures, more than 61,000,000 bunches of bananas were imported into the United States, valued in the countries of their origin at more than $34,000,000, or roughly, 60 cents a bunch. In 1926 56,000,000 bunches of bananas came into the country; back in 1923 it was 44,000,000 bunches.

This gives an idea of the tremendous extent of banana consumption in this country—roughly, a dozen bananas a week every week in the year for every household in the land. It shows that banana imports are gaining by leaps and bounds. It indicates also that if an import duty of $1 per bunch were levied and it did not operate to substantially diminish banana imports the Treasury would collect more than $50,000,000 of revenue per year from this single item.

YES, NO BANANAS

The proponents of the duty, however, do not offer it as a revenue raising expedient but frankly want to put the duty high enough to keep bananas out of the country—except for the tables of the rich. A duty of $1 per bunch would certainly add at least 25 cents per dozen to the retail selling price, equivalent to a boost of almost 100 per cent. Bananas would graduate into the luxury class.

The last time there was a fight in Congress over the question of an import duty on bananas was during the framing of the Underwood Tariff Act in 1913. At that time many leading Democrats, notably Rainey of Illinois in the House and Underwood himself in the Senate, urged a tariff on bananas as a revenue-raising device. It was said then that next to sugar bananas offered the easiest opportunity to raise a substantial amount of customs revenue—a "consumptive" tax easy to collect.

At that time the hue and cry raised by city dwellers—the banana eaters—against any duty was sufficient to keep bananas on the free list. This time it is a different drive from a different quarter. It is demanded by the Pacific States apple and fruit country, backed by the midwestern farm group as a "help" to American agriculture.

Lindbergh Cousin Injured in Crash

AIKEN (S. C.) Jan. 20. (AP)—Ray Barlow, New York City pilot, and Price Gregory of Aiken, a passenger, were injured seriously this afternoon when an airplane in which they were stunting over Gaston Polo Field here crashed. Amputation of Gregory's leg was found necessary. Barlow is said to be a first cousin of Col. Charles A. Lindbergh.

CRASH FRACTURES SKULL

SAN FRANCISCO, Jan. 20. (AP)—Willis Clinton, 23 years of age, of Campbell, suffered a skull fracture here today, when an automobile driven by Lester Akers of San Francisco ran into the rear end of a Market-street railway car.

KEEPS HER SIX CHILDREN HEALTHY WITH FATHER JOHN'S MEDICINE

Six pairs of bright eyes and rosy cheeks greeted Mrs. Secor of Scituate, Mass., when she returned home from a shopping tour today. Mrs. Secor's children reflect the best of home care and she says FATHER JOHN'S MEDICINE keeps the family well. Following is her letter:

"I keep my six children healthy by using FATHER JOHN'S MEDICINE. I have given it to all the children and it helps to keep them free from colds and builds them up. My husband's work takes him out in all kinds of weather and yet, like the children, he seldom has a cold because he takes FATHER JOHN'S MEDICINE regularly. I would not be without it in the house."

This mother, like thousands of others, knows that she takes no chances when she gives FATHER JOHN'S MEDICINE to her children, because it is a pure wholesome food medicine and does not contain alcohol or dangerous drugs in any form. Mothers have written like this about FATHER JOHN'S MEDICINE for over seventy years.

Little Whims and Habits

Cause

Big Consequences in Business

Brash, indeed, would be the advertiser who tried to popularize hair pins . . . yet hair pins are what they always were, and there are more women to sell to than ever before.

That's why advertisers today are studying people —the little "kinks" in human nature that can make or break an industry.

They are saying that such factors as the area of a market, population, purchasing-power, etc., are, after all, merely the checkerboard and the checkers.

The real problem is how to play the game—*human reactions!*

One little kink is commanding particular attention at this time because it accounts in part for an outstanding development of the day—*the growing popularity of the Sunday newspapers.*

An old newspaper axiom asserts:—

The people most sure to read about
an event are those who witnessed it

In short, it's the Saturday football fan who reaches first for the Sunday "sports".

It's the week-day matinee-goer who reads most avidly the Sunday theatrical comment.

All the activities of the week, all the places that people go, all that they do and see, become in effect that many "lines of force" which pull and impel attention to the all-embracing Sunday newspaper.

The growth of Sunday newspaper reading is reflected in the large increased demand for copies of the Los Angeles Sunday Times.

In the period of one year, 15,000 new families—representing from 60,000 to 75,000 individuals—have joined the Sunday Times reading circle.

A little "kink" again gives rise to big consequences, adding new power and appeal to—

Sunday Times

Supreme Newspaper of the Week

...A PROPOSES ...ATY CHANGE

...Tariff Commission ...eport Answered

...ugar Up to Specified ...mount Suggested

...Heavy Annual Duty ...ents Pointed Out

...GTON, Jan. 20. (AP)— ...the reciprocal com... ...treaty between the United ...Cuba works to the dis... ...of the latter, the Cuban ...has proposed to the ...States that the treaty be ...allow free importation in... ...of Cuban sugar up ...to be agreed upon by ...governments.

...information gathered from ...commercial delegation now ...to discuss the pro... ...in sugar tariff ...with American officials, ...learned tonight that Cuba ...with the State ...to the effect that as ...the reciprocity treaty ...the spirit under which the ...States and Cuba entered ...political and economic ...after the Spanish-... War.

...LY TO COMMISSION

...Cuban arguments were in ...a report of the Tariff ...which declared that ...far more than the ...States from the tariff reduc... ...their mutual imports ...reciprocity treaty...

...State Department's attention ...drawn by the Cuban gov... ...numerous statements of ...McKinley and Roosevelt, ...Secretary Elihu Root and ...Maj.-Gen. Wood issued ...the emancipation of ...to the effect that both polit... ...economic relations between ...countries should be close ...for American secur...

...Cuban government has em... ...to the State Department ...reciprocity treaty and the ...amendment to the Cuban Con... ...whereby the United States ...the right to intervene ...affairs whenever the ...stability seems threatened, ...upon in view of such ...

...DUTIES CITED

...Cuban government main... ...it has always abided by ...of both agreements to the ...today American inter... ...Cuba amount to about ..., while American ship... ...banking interests have ...over those of other na... ...per cent of Cuban im... ...came from the United ...American imports amount... ...$170,000,000 paid, ac... ...statements made to the ...Department by the Cuban ..., only $34,000,000 in du... ...16 per cent of their ...

...principal consideration in ...the Cuban government ...in its remonstrances to ...Department should be ...Cuban imports into ...States is given. It ...that Cuba pays annu... ...$130,000,000 in duties to the United States. This is more than the total paid by England, Germany and France, the three countries which have the largest foreign trade with America, the Cuban government asserted.

The Cuban government took sharp issue with the conclusion of the Tariff Commission that Cuba is to blame for the present crisis in its sugar industry due to overproduction, asserting that the latter status was brought about during the World War at the exhortation of the United States to supply the Allied belligerents.

OLD RIP TO REST ON BED OF FAME

But Whether Corner-stone Will Be Headstone for Frog Not Yet Decided

EASTLAND (Tex.) Jan. 20. (AP)—The body of Old Rip, Eastland's horned frog who died here yesterday, may rest on the scene of his greatest triumph, the Courthouse square here where he is said to have slept thirty-one years immured in the Courthouse corner-stone.

Will M. Wood, owner of the iguanidae, said today that at least three resting places have been suggested for the remains.

The new Courthouse here occupies the same site as the one in whose corner-stone the frog reportedly was sealed up thirty-one years ago to prove the West Texas adage that a horned frog can live indefinitely without food or water.

Too much exposure to fresh air, some say, finally killed Rip.

STEWART CONFIDENT IN FIGHT

Standard Oil Chairman Says Trip Satisfactory; Europe Holds Balance

CHICAGO, Jan. 20. (AP)—Apparently confident of victory in his fight with John D. Rockefeller, Jr., for control of the Standard Oil Company of Indiana, Col. Robert W. Stewart, chairman of the board, returned here today from New York.

"I am well pleased with the result of my trip to New York," he declared as he stepped from the Twentieth Century Limited. "I went there on business connected with the internal affairs of the company but I met many people with whom I discussed the annual meeting."

Col. Stewart refused to comment further but the Herald-Examiner tomorrow will say that sources close to him believe the battle for proxies which will come to a climax at the board meeting on March 7 will reach to Europe and England during the coming week, where blocks of stock sufficient to swing the directors' election are held.

PLATT'S Columbia Bulletin

Gene Johnstone Climbs

1646-D 75c

PLATT MUSIC CO.

231 S. Western Ave.
4357 S. Vermont Ave.
LOS ANGELES
334 Pine Avenue
LONG BEACH

New Downtown Store 832 So. Broadway

Headquarters for Columbia Records

CRITICS SCORE OPERATIC JAZZ

Slovak's Idea of American "Music" Caricature

"Johnny Strikes Up" Called Strike Out Instead

Melodies Held Reminiscent of "Ragtime Band"

NEW YORK, Jan. 20. (AP)—Presentation at the Metropolitan Opera House of its first "jazz opera" today found the critics generally agreed that it was anything but "jazz."

"Jonny Spielt Auf," or as its American translation has it, "Johnny Strikes up the Band," was written by Ernest Krenek, a Czecho-Slovakian, and the critics found his idea of American jazz to be that which Americans of a preceding generation knew as "rag-time."

Then also, these critics who had viewed the opera in Europe agreed it had lost much of its dash and snap in its journey across the ocean. The plot itself they found badly weakened in changing "Jonny" from a negro to a black-faced comedian, making his love for a white woman without point.

CRITICS CAUSTIC

Lawrence Gilman, critic, said that Mr. Krenek in writing jazz for Europe "needed to be no better than he is—and that is second rate."

"The jazz in 'Jonny Spielt Auf is bad stuff, tame and footless and inexpert," he continued, "but there is something more serious the matter with it—it is dull. The score is, at bottom, a depressing hash of flavorless jazz and odds and ends of the modernisms of yesterday, those atonal and polytonal cliches which any practicing composer now can turn out with his eyes shut."

Leonard Liebling said:

"It can be said at once and emphatically that 'Jonny' is not in any sense of the word a jazz opera. There is no typical American jazz in its 213 pages of music, neither in the orchestra nor in the singing parts. In his effort to do 'jazz' Krenek has not advanced beyond our long discarded 'ragtime' of the later cake-walk musical epochs. 'Jonny' is as American therefore, as our burlesque saloon-ditty 'Schnitzel-Bunk' is German."

ANCIENT HISTORY

Samuel Chotzinoff in his review wrote that the jazz portions of the score were "of the 'pepless' innocent variety which New York found antique even before the advent of 'Alexander's Ragtime Band.' Both Vincent Lopez and Al Jolson, whom I think it was rumored were on hand at the Metropolitan last night, must have been startled by the naivete of this European idea of our national idiom."

Olin Downes said:

"It is a breathless phantasmagoria, accompanied by music quite lacking in juice but often witty, with ultramodern harmonies that on occasion grate and bite and much cleverly and laughably parodied jazz. Musically, then, the opera was admirably interpreted—better interpreted by singers and orchestras than at Leipzig, the home of the original production, but the Metropolitan stage settings for this opera are poor and inadequate. Mechanically this production is clumsy, slow-moving, without wit or illusion."

Roosevelt Son Critically Ill

ALBANY (N. Y.) Jan. 20. (Exclusive)—James Roosevelt, 21 years of age, eldest son of Gov. and Mrs. Roosevelt, is critically ill at the executive mansion.

A senior at Harvard, young Roosevelt came home Thursday night, supposedly suffering from the flu. A medical examination revealed his ailment as double pneumonia. So serious is his condition considered by the Gov. and Mrs. Roosevelt that today they announced the indefinite postponement of a reception to the members of the Legislature which had been planned for Wednesday night.

EIGHT MEXICANS DIE IN CROSSING WRECK

SIERRA BLANCA (Tex.) Jan. 20.—Eight Mexicans were killed and one seriously injured when an eastbound Southern Pacific passenger train hit a small touring car at Finlay Crossing, twenty miles west of here, today. All occupants of the car were Mexicans, most of them children. The machine bore a Big Springs (Tex.) license.

INEVITABLE HAS COME AT LAST

Court Throws Light on This Lightless-Lighter Situation

MINNEAPOLIS, Jan. 20. (AP) It had to come, and as well now as later: A lawsuit over a cigarette lighter that wouldn't light.

Per Opsahl sued in Conciliation Court yesterday, seeking to learn what the law had to say about his paying $3.50 for a nonlighting lighter. The mechanism worked fine in the store, Opsahl testified, but when, before friends, he gave it a confident man-about-town flip, it wouldn't flicker.

"Refund plaintiff his money," the court ordered.

BAKER GIVES NEW RECIPE FOR PEACE

"Hard-Boiled" Attitude by United States Urged in Yale News Article

NEW HAVEN (Ct.) Jan. 20. (AP)—The Yale News tomorrow will say that Newton D. Baker, Secretary of War in the Cabinet of President Wilson and member of The Hague Peace Tribunal, suggests a "hard-boiled attitude by the United States toward belligerent or prospectively belligerent nations" as a means of obtaining universal peace.

The former Secretary advises, the News will say, that the United States advise nations generally that this country will recognize the umpire's decision whenever any two nations attempt to settle a dispute by arbitration.

"This would do a great deal toward establishing peace," Mr. Baker is quoted as saying, "for every nation would feel it could not depend on the United States for vital assistance in a military emergency and therefore would move cautiously before engaging in war."

He also would advise that in the event the culpable nation goes to war in defiance of an umpire's decision, the United States would not insist on its rights of neutral trade, but, instead, would refuse to sell munitions or supplies or food to the nation at fault.

Lutherans in German Fete

BERLIN, Jan. 20. (AP)—Protestant, and particularly Lutheran, churches throughout Germany today celebrated the 400th anniversary of the publication of the Luthern catechism.

There were special services which are to be followed during the next six days by "propaganda week" on behalf of religious education.

A symposium of the Evangelical Press Union from educators, theologians and political leaders received general publication. In the opinions is pointed out the influence that the life and work of Martin Luther has had on the German language and culture and the education of the masses.

Army Men Visit Former Kaiser

DOORN (Holland) Jan. 20. (AP)—A party of former German imperial army and navy officers gathered at Doorn House today to present greetings to their former chief, the former Kaiser, who will celebrate his seventieth birthday next Sunday. They assembled in the castle hall at 10 a.m. for divine service, which was attended by the former Kaiser and his consort.

Later birthday greetings were formally tendered by Field Marshal Von Mackensen, to which Wilhelm replied with a brief address of thanks.

POLITICS REJECTED BY MUSSOLINI'S BROTHER

ROME, Jan. 20. (AP) — Arnaldo Mussolini, brother of the Premier, today declined the offer of a journalistic syndicate to make him their candidate for deputy in the coming elections. In a letter to Deputy Amicucci, secretary of the Fascist Journalists' Association, he reminded him of his similar decision in the last elections.

BUFFALO BILL FINDS ALLY

Gen. King Denies Intimations That Indian Fighter's Exploits Have Been Magnified

MILWAUKEE, Jan. 20. (Exclusive)—Recent publications intimating that the exploits of Buffalo Bill Cody have been magnified out of all semblance of truth have aroused the ire of Gen. Charles King, 84 years of age, veteran United States army officer, who was a comrade in arms of the spectacular Indian fighter.

Despite his advanced age, Gen. King has signified his intention of appearing before the Society of Veterans, Indian Wars of the United States, where he will present such a defense of Buffalo Bill as "will silence for all time mendacious and malicious reports."

The society will meet in Washington on the 26th inst.

HE WAS OFFICER

Gen. King was a lieutenant in the Fifth Cavalry, fifty-three years ago, when Buffalo Bill was the chief scout for the regiment. He was observation officer during the encounter on the War Bonnet and it was on his orders that Bill Cody, two other scouts and five cavalrymen ambushed Yellow Hand, Cheyenne chieftain, he declares.

He personally witnessed the killing of Yellow Hand by Buffalo Bill, who fired the shot that tore through the Indian's leg and pierced his pony's heart, bringing both to earth together.

Gen. King is incensed primarily at charges contained in a book written by Richard J. Walsh and bearing the title, "The Making of Buffalo Bill." The author takes the stand that Cody was merely a guide and dispatch bearer and had few of the adventures "invented" for him later by press agents.

DOUBT EXPRESSED

Doubt is expressed by the author as to whether Buffalo Bill had killed Chief Yellow Hand, a statement which brought forth from Gen. King a detailed description of the slaying as he witnessed it. Gen. King telegraphed the story of Chief Yellow Hand's death to the New York Herald.

"Mr. Walsh must have read my account of the encounter with Yellow Hand without realizing that it was the story of an officer present," Gen. King declared, "or, perhaps he thought Charles King was long since dead."

"William F. Cody is dead and his detractors cavil at him as they would not dare to do were he alive," the general declared.

LEE BIRTHPLACE TO BE RESTORED

Daughters of Confederacy Will Make It Shrine

Dwelling and Nearly Entire Plantation in Deal

Declaration of Independence Signers Born in Hall

(Copyright, 1929, by North American Newspaper Alliance.)

RICHMOND (Va.) Jan. 20. (Exclusive)—Stratford Hall, birthplace of Robert E. Lee and of two signers of the Declaration of Independence, today is in the custody of descendants of the men who followed the great southern chieftain through four years of warfare and by them will be restored and converted into a memorial shrine.

Papers conveying the property to May Field Lanier and Ethel Armes, representatives of the William Alexander, Jr., chapter, United Daughters of the Confederacy, of Greenwich, Ct., were signed yesterday by Charles E. and Clara E. Stuart in the massive colonial mansion on the Potomac River, just a few miles below Wakefield, where George Washington first saw light of day.

A price close to $250,000 was paid for Stratford Hall and all except sixty of the 1122 acres embraced in the original Lee plantation. An additional sum of $133,500 will be spent in restoring the grounds and buildings, according to present plans which contemplate making the place national U.D.C. headquarters as well as a Mecca for lovers of the historic.

SUGGESTED IN 1870

Henry Latane Lewis, Washington realty dealer, handled the negotiations leading to the passing of the estate from private to semipublic hands. The purchase of the property was authorized by the national convention of the United Daughters of the Confederacy last year, but the details of the matter were left in the hands of the Connecticut chapter which revived a suggestion made in 1870 by Sydney Lanier, the noted Georgia poet, that the property be purchased and preserved. Mrs. Lanier is the daughter-in-law of the originator of the idea and president of the Greenwich chapter, which has undertaken to put the project through.

Stratford Hall will be 200 years of age this spring. The building was started in 1729 by Thomas Lee, with Queen Charlotte, wife of George II, giving £300 from her privy purse toward the cost. Her gift followed destruction of the original Lee home in an incendiary fire. The site of that house later became the family burying ground where generations of famous Virginians now rest in tombs fast falling into decay.

The manor house is of brick, in the shape of an H. The total frontage is 80 feet and depth 60 feet. It has three floors. Four large brick outbuildings are near by, having been the office, kitchen, stable and milk house. A crumbling brick wall more than a mile in length surrounds the gardens. The remains of terraces stretching down to the Potomac River bear out accounts of the beautiful landscaping for which the estate was noted.

BRITISH SHELL HOUSE

In 1744 the manor was the meeting place of the commission which set out to negotiate a treaty with the Six Nations resulting in the Indians giving permission for Virginians to settle west of the Alleghenies. In 1750 the place became the executive mansion through the elevation of Thomas Lee to the office of Royal Governor of the Colony of Virginia. In the Revolution the house was shelled by the British and a skirmish resulted when a landing party was repulsed by hastily armed colonists. Several invaders were killed and are buried on the estate.

Richard Henry Lee, who moved "these colonies are and of right ought to be free and independent States" was born at Stratford Hall only a few weeks before Washington was born on the adjoining plantation. Francis Lightfoot Lee, another signer of the Declaration of Independence, was born a few years later. Within a few miles of Stratford Hall three of the first five Presidents were born—Washington, Madison and Monroe.

Robert E. Lee was born at Stratford Hall on January 19, 1807. He was the son of Lighthorse Harry Lee and Anne Carter. Lighthorse Harry, the only soldier of rank under that of general who was awarded a gold medal by the Continental Congress, married first Matilde Lee, a distant cousin and heiress to the Stratford Hall plantation. Their son, Henry Lee, received the property on the death of his father.

TRAGEDY OCCURS

A tragedy took Stratford Hall out of the hands of the Lees just a century ago. Margaret Lee, the 10-year-old daughter of Henry Lee and his only child, ran out of the house during a storm and was killed by falling down the long flight of marble steps. Her father left the plantation never to return. It passed into the hands of Dr. Richard Stuart, father of the recent owner. The Stuarts are related to the Lees through Elinore Calvert, wife of John Parke Custis, stepson of George Washington.

It is proposed to restore Stratford Hall and to convert it "into a shrine of national pilgrimage under the direction of the Robert E. Lee memorial foundation," according to the agreement signed with the Stuarts. The latter retain sixty acres on the river on which they have permission to build a home, conforming to the style of Stratford Hall.

The restoration of Stratford Hall will afford another show place for the traveler attracted to Virginia by its historic past. Wakefield is being taken over and will be opened to the public on the 200th anniversary of Washington's birthday. Monticello has been made a national museum.

Where to Find Things

Useful reference list, including out-of-the-ordinary objects and services that you may not know where to obtain. Arranged alphabetically.

ACCIDENT & PLASTIC SURGERY Face, eye, ear, nose, throat, skin. TU.5738. Dr. Gustason. 619 Loew Bldg.

ACCOUNTING, AUDITS, INVENTORIES System, instruction, indiv. problems. Miss L. M. Clark, 1609 Oak. WE. 3936.

ACCOUNTING—COST SYSTEMS installed. Reasonable fee. TU. 7591. M. J. BECKETT, 208 S. Spring, R. 414.

ACCOUNTING—F. A. ANDREWS Small sets of books audited. 1624 FLORIDA ST. TU. 1753.

AIR TRANSPORTATION, L. A. Airways, Inc., Eagle Rock. Gov. lic. inspd. planes & pilots. 1905 S. WESTERN. TH. 2888.

ANTIQUES—PERIOD JEWELRY—CHINA RARE AND AUTHENTIC PIECES ART AND ANTIQUE GALLERIES CROUCH CO., 12 & HOOVER. DR.6686.

APARTMENT HOTEL NEW LIBRARY APTS. Newly decorated & furnished, single or double apartments. Strictly first-class, close in, 5 min. walk from Broadway. 519 S. Flower st. ME. 8134

APTS.—NASHUA, 1431 WEST 10TH ST. Brick building, strict. modern, close in. Single apts., $35-$40. DR. 8358.

APARTMENTS—RAMESES APTS. Furnished singles, $30-$40. 1025 S. New Hampshire. DR. 8391.

APTS., SUNNYSIDE APTS. MU. 9888 $25 SINGLES, $40 DOUBLES Walking distance. 318 S. BOYLSTON.

ARTESIAN WATER—Cascade Water Co. Your health is no better than the water you drink. 4556 York Blvd. AL. 1141.

ART INSTRUCTION—COMMERCIAL Meyer Both Co. rep. world's largest firm. 916 Story Bldg., 6th-Bdway. Open eves.

ARTIST—H. A. HAMER COMMERCIAL ARTIST. VA. 4886. 1107 Central Bldg., 108 West 6th st.

ART—NOTAN ART SHOP. VA. 8565 Cards Of All Kinds and Gifts For Every Occasion. 632 W. 6TH ST.

ART OBJECTS ARTISTICALLY RESTORED China riveted, silver plating and repairing. Chas. Monk, 340 S. Hill. MU. 2704.

ASSOCIATIONS, SOCIETIES, ETC. Auto Club of Southern California Figueroa and Adams. BE. 8600.

ATTORNEY AT LAW M. I. GROSSMAN 1035 Mer. Nat'l Bank Bldg. TU.1853.

ATTORNEY JACK P. LEONARD ALL LEGAL MATTERS 902-4 BROADWAY ARCADE BLDG.

AUTO CLUB OF SOUTHERN CALIFORNIA Figueroa at Adams. BE. 8600.

AUTOMOBILE INSURANCE INTER-INSURANCE EXCHANGE Figueroa at Adams. BEacon 8600.

AUTOMOBILE INSURANCE AT COST AUTO CLUB OF SO. CALIFORNIA Figueroa at Adams. BEacon 8600.

AUTO LIVERY—DAY AND NIGHT Packard cars with drivers. 1226 S. Flower. WE. 2043.

AUTOMOTIVE EMPLOYMENT AGENCIES KENNETH S. CLARK 425 Venice Blvd. WE. 5001.

AUTOMOBILE PAINTING, DR. 9000— Body, fender repairs, Duco matching. BISHOP-JONES CO., 260 S. VERMONT.

AUTOMOBILE TRUCKS See the Moreland Rebuilt Trucks. MORELAND SALES CORPORATION 2325 S. Main st. Phone WE. 5321

AUTO SERVICE, WE. 9671 GUARANTEED REPAIR WORK Standard Auto Service, 1144 S. Hope.

BANKER—MARCO H. HELLMAN BEST WISHES TO ALL FOR 1929. Vice pres., Bank of America of California

BATHS—SULTAN TURKISH BATHS Men's Department, MEtropolitan 2863. Women's, ME. 8282. 607 S. Hill.

BATTERY AND IGNITION SHOP 3621 S. Western ave. When in need of an expert. Call EM. 1304. C. A. PORDER

BEARINGS—NEW AND REGROUND Pacific Ball Bearing Company, Pafnir Ball & Bower roller. 413 W. Pico. WE.1411

BEAUTY SHOP—JOHANNA'S Shampoo including finger wave, $1. Eugene Permanent Wave, $5. 612 Pantages Theater Bldg. VA. 0256.

BEAUTY SHOPPE, JOCELYN, ME.6177. Edmonds Perm. Wave inc. brush curl. $10; hair dyeing. 902 Brack Shops.

BILLIARDS—726 SO. HILL J. P. MATHES. ME. 5318. HILLSTREET BILLIARD PARLOR

BLUE PRINTS, PHOTOSTAT COPYING Drawing materials. 114½ W. 3rd st. So. Calif. Blue Print Co. Ph. TU. 6294.

BOATS, MARINE ENGINES, HARDWARE EMIL AARUP 5111 S. Main. AX. 8839.

BONDS TU. 4934. FIDELITY BOND & INSURANCE CO. 405 SO. HILL STREET

BONDS S. W. STRAUS CO., 541 S. SPRING ST. R. W. JARECKI, Manager. TR. 7023.

BOX BUSINESS, G. PETRON G. P. BOX & HAULING Makers and dealers in all kinds of wooden boxes, excelsior, paper cartons, oil can boxes, battery boxes, etc. 2008 COMPTON AVE. WEstmore 1362.

BOXES—AN. 6515 611 S. CLARENCE ST. O. E. CLARK PAPER BOX FACTORY

BUSINESSES—CENTRAL INV. CO. Finance, build, lease, sell, gas stations. 3086 W. PICO AT WESTERN.

BUSINESS COUNSELLORS, BE. 0559 WHERE BUYER AND SELLER MEET Vermont Invest. Co., 1312 S. Vermont.

CAFE LA BOHEME—A BIT OF PARIS DINE & DANCE; NO COVER CHARGE 8614 SUNSET BLVD. OX. 2205.

CARPENTER SHOP, ALTER., REPAIRS Store frts. Exp. dry rot. No job too small. Melrose Carpenter Shop, OR.8386

CASTINGS—HIGH GRADE MALLEABLE 4101 WHITESIDE AVE. AN. 0217. CALIF. MALLEABLE CASTING CO.

CATERERS—EMILE & MARIE Strictly French Cooking. At Your Home 1826 CIMARRON ST. EM. 3003.

CHIROPOLISTS, 18 YRS. LOS ANGELES DRS. F. J. & MARIE GOODY 217 Taft Bldg., 1680 N. Vine. GR. 0927.

COLLEGE, DURANT OF INSTRUMENTAL Music, Steel Guitar, Banjo & Ukelele. 806 SO. BROADWAY. VA. 4770.

CARPENTERING, Cabinet, Alterations Repairing. Day or contract. E. H. COKELY. Phone OL. 1065.

CARPENTERING, CABINET WORK General contracting. Free estimates. J. Miller, 7441½ Sunset. HO. 2445.

CABS—WA. 13-13 LOWEST TAXI RATES IN CITY Calif. Cab Co. Look for blue stripe.

CAFE—BLOSSOM CHOCOLATE SHOP DINNER & LUNCHEONS 6756 Hollywood Blvd. GR. 1779.

CEMETERY—EVERGREEN Michigan and Evergreen. AN. 5968. Office, 906 Brack Shops. TU. 1342.

CHAIRS—(Folding) We rent folding chairs, tables, dishes, cots, desks. LOU SKEELS, 1912 S. Main. WE. 6105.

CHINESE GROCERIES & MERCHANDISE CHOP SUEY SUPPLIES. MU. 1640. Wing Chong Lung Co., 752 N. Alameda.

CHIROPRACTOR—DR. GUY DE PLEDGE Correct spine means good health. 401 Grosse Bldg. VA. 7571 for appt.

CLEANING, PRESSING AND REPAIRING Hobart Dye Works, 5734 W. Washington We aim to please. OR. 1136.

COMM. OF PUBLIC WORKS DEPT. HUGH J. McGUIRE, Phone ME. 5200. Room 400, South City Hall Annex.

CONCRETE, READY MIXED Delivered to any job. Office, 1000 N. La Brea. GL. 2108.

CONFECTIONERY & TEA ROOM Dinner at popular prices. VA. 8765. Blossom of Sweets, 849 So. Broadway.

CUTLERY—TABLE AND POCKET Cutlery repairing and grinding. OTTO STEINEN CO. 210 W. Third st. VA. 5791.

DEAN'S POWER BOOSTER, DE. 3642 Retails $2.50. Mfg. by PRECISION DIE & MACH. WORKS. 5706 Santa Fe ave.

DIAMOND BROKERS Ferguson, J. C. Diamonds bought for cash 207 Haas Bldg. TU. 9748.

DIAMOND BROKERS MARKWELL & CO. 505 Foreman Bldg., 7 & Hill. TU.9291.

DIET—SPEC. BASIC FOOD SYSTEM MASSAGE, REDUCING, CAB. SWEATS Chiro. treat. 676 S. Vermont. WA.9327.

DISCOUNT CORP. OF AMERICA Purchasers of Accounts Receivable and Installment Lien Contracts. TR. 0455. 314 Pacific Mutual Bldg., 523 W. 6th.

DOORS, SASH AND LATHE PACIFIC DOOR & SASH COMPANY 6600 Lexington ave. GL. 8161.

DRESSES AND HATS—EXCLUSIVE Made to suit individual. Clever designing. Prices reasonable. Call for and delivered. YO. 4396.

DRESSMAKING, MODEL YO. 4396. You buy the doll, I'll dress it attractively, layettes made to order. MY SPECIAL KARRIETTE FOR THE BABY. A combination bassinette and carrier. MY PRICES ARE REAS. INVESTIGATE. WILL CALL FOR AND DELIVER.

DRESSMAKING, FIRST-CLASS Gowns, coats, alter. Reas. Satis. guar. 5528 SIERRA VISTA. HO. 6457

DRESSMAKING—MADAME SWOAPE Gowns, tailor, furs and alterations. Expert wk. 4215 Camero ave. 592-442.

DRESS PATTERNS—ETHEL EATON'S PRACTICAL MUSLIN PATTERNS Cut to measure, perfectly fitted. SPECIAL, $5. 2510 W. 7th. WA. 5321.

ELECTRICAL CONTR. & REPAIRING Wilson's Electric Shop, 207 W First St TR 2327 Contracting and repairing

ELECTRIC MECHANO-THERAPY, HE.1629 READING INSTITUTE THE BATTLE CREEK OF HOLLYWOOD DR. R. W. READING, C.D., 6729 YUCCA.

EMBROIDERY OF ALL KINDS VA. 5801. 719 SO. LOS ANGELES ST. EASTERN EMBROIDERY CO.

EMPLOYMENT—Colored Help. TU. 6540. SELECTIVE SERVICE, each position. WINTERS EMPLOY. AGCY., 1160 E. 12.

EMPLOYMENT AGENCY CALL OL. 4427 FOR ALL KINDS RELIABLE JAPANESE WORKERS.

EMPLOYMENT, EXCLUSIVE DOMESTIC HELP, MALE & FEMALE. TR. 7764. UNDER NEW MANAGEMENT Norwegian Amer. Agcy., 101½ S. Bdwy.

EMPLOYMENT—SWEDISH AGENCY Selected, experienced domestic. A. Johnson, Marie Kruse. MU. 7139 210 Bradbury Bg, 304 S. Bdwy. MU.7139

ENAMELING BUSINESS U. S. PORCELAIN ENAMEL CO. 4635 E. 52nd Dr., Maywood Cal. DE.4587

ESCROW SERVICE FIVE-DAY ESCROW SERVICE SECURITY TITLE CO. 1/5 N. Broadway. MU. 4174.

GAS RANGES, $6 UP. Acme Stove Wks. DELIVERED, CONNECTED, GUAR. 2410 SO. MAIN ST. WE. 8843.

FEET MADE NEW WHILE YOU WORK POST SYSTEM, NO ARCH SUPPORTS L. R. Mogle, 356 S. Broadway. TU.5306

FENCES—HARRY BAYLESS, INC. 1136 SO. OLIVE ST. WE. 4291. Material furnished or fences installed.

FERTILIZER FOR ALL PURPOSES BUY FROM MANUFACTURER. DE.9152 INLAND FERTILIZER CO., 2435 E. 25.

FINANCIAL ADVISOR VA. 5698 If your business requires refinancing or financial advise call GEORGE E. SANDERS, 112 West 9th.

FLORISTS—WHOLESALE Murata, S. & Co. Florists' supplies 767-769 Wall TR. 6863

FLOWERS, "WHATEVER THE OCCASION" KRESS FLORAL ART 1028 N. Western ave. HE. 3295.

FOXES, COATS, COLLARS & CUFFS JAN. CLEARANCE SALE—¼, 1-3 OFF MATTHEW BURGER, 803 W. 7th st.

FRUIT GROWERS AMERICAN FRUIT GROWERS OF CAL. 1328 EAST 8TH ST. TR. 3871.

FUNERAL DIRECTORS BROWN BROTHERS, INC. Funeral directors, embalmers, 935 W. Washington st. Phone WE. 5821, 2788.

FUNERAL DIRECTORS THE WASHINGTON CO. "KNOWN FOR SERVICE" 735 W. Washington. WE. 5615

FUNERAL DIRECTORS C. R. VESPER & SON. AN. 1205. Funeral Parlors, 1930 E. First st.

FUNERAL DIRECTORS — BRAMBLE Funeral Home, 1616 S. Toberman. WE. 2256. Plain pricing of caskets & supplies

FURNITURE FINISHED OR RE-NEWED E. C. WALKER, HOLLY. LACQUER STUDIO, 8606 SUNSET BLVD. OX.0806

FURNITURE—NEW AND USED, TU.1081 OLD FURN. AS PART PAYMENT. THE COAST FURN. CO., 861 S. FIGUEROA.

FURNITURE, RADIOS AND CLOTHING Easy terms. No interest. THE GREATER BROADWAY FURN. CO. 5900 S. Broadway. AX. 3983.

FURS—MONETA FUR SHOP, WA. 6704. Repair, remodel, our spec. AX. 6472. 121 S. Vermont. 4616½ S. Broadway.

FURS REMODELED AND REPAIRED REDUCED PRICES. DR. 3320. L. WEISS, 2707 WEST 6TH.

GARAGE EM. 9577 ADAMESA AUTO MOTOR SERVICE 4366 W. Adams. Dependable service.

GARAGE, EXPERT WORK ON ALL CARS S. H. RANDELL 1130-1134 N. Vermont ave. OL. 0112.

GARAGE—GENERAL REPAIRING, TIRES VISTA REPAIR SHOP 1053 N. VISTA ST. GL. 0645.

GARAGE—MAPLE SERVICE GARAGE 31st & Maple ave. HU.0159. DE.1358. Work guaranteed on all makes cars.

GAS RANGES, $6 UP, ACME STOVE WKS. DELIVERED, CONNECTED, GUAR. 2410 S. MAIN ST. WE. 8843.

GLOVE MANUFACTURERS, ALBERT, T.W. Mfrs. of work & driving gloves. 926 S. San Pedro st. TU. 2368.

GREETING CARDS ALL OCCASIONS Kodak pictures developed & enlarged. Notan Art Shop, 632 W. 6 st. VA.8565.

HAIR REMOVED, NO ELECTRIC NEEDLE Fashion decrees sheer hose. FA. 2706. Marton Method, 431 Subway Term. Blg.

HATS, REBLOCKING, RENOVATING Ladies' Hats a Specialty. TR. 4885. LOS ANGELES HAT SO., 721 S. HILL.

HATS RENOV., REBLOCKING, OL. 6108 The best equipped place in Hollywood ANDERS THE HATTER, 4662 Hollywood

HATS, SILK OPERA, DERBY, LATE model suits, tuxedos, money back guar. At Sam Cook's, 827 S. MAIN.

HEATING—WARD HEATER CO. 1341-1343 SOUTH HOPE STREET Phone WEstmore 5201

HEMSTITCHING-EMBROIDERY, TR.2929 Rhinestones, escalloping, pleating. Watson Plaiting & Button, 525 S. Bdwy.

HERBS—D. E. WAH CHINESE HERB SPECIALIST 3109 SO. MAIN ST. HU. 4633.

HONEY—SPECIAL PRICE, AX. 3483 FINEST WHITE CLOVER, 60-LB. CAN SUPERIOR HONEY CO., 814 EAST 61.

HOSIERY REPAIR CALL FOR & DELIV. OVER 3 HOSE KNIT A RUN CO., 1641½ S. Western

HOTEL NADEAU HEART OF CIVIC CENTER 75c day; $4 week, with bath, $6. 105 S. SPRING. MU. 5271.

HOUSE CLEANERS—ACME CLEANERS From garret to cellar in 1 day. ME.1680 Windows, wdwk., rugs clnd. Fls. waxed.

HOUSECLEANING, A. L. BROWN, Expert. All kinds special help. Maid service, catering, chauffeuring, etc. HU. 4634-W.

HOUSES BOUGHT TO MOVE OR WRECK Exp. engineers. 4801 Exposition Blvd. Welte House Moving Co., Inc. EM. 0287.

INCINERATOR, WEBER DE LUXE ALL SIZES, GUAR. 1448 W. SLAUSON. WEBER INCINERATOR CO. TH. 8543.

INCOME TAX COUNSELOR, VA. 1839 ROBERT E. GILREATH 541-43 TITLE INS. BG., 433 S. SPRING

INDUSTRIAL REALTY & APPRAISERS of all kinds of property. TR. 6104. W. L. Brent & Co., 415 Fin. Cent. Bldg.

INSURANCE OF EVERY KIND G. M. PURCELL 5463 Virginia ave. GRanite 5403

INSURANCE—FIRE AND AUTO WREN & VAN ALEN, INC. 1006 Merchants National Bank Bldg.

JEWELERS—KAPLAN BROS. 510 TITLE GUARANTEE BLDG. 5TH AND BROADWAY. TU. 2593.

LACQUER ENAMEL; SPRAYING METAL, wood, elec. fixtures, etc. HU. 3449. ANTIQUE SPRAY SHOP, 111 E. 31st st.

LACQUERS—"PRO-LAC," OL. 6308. Manufactured to fit the purpose. MISSION LACQUER CO., 3306 Los Feliz

LAUNDRY WEST SIDE HAND LAUNDRY 2789 W. Tenth st. DRexel 3520

LAUNDRY—WE. 5488 The best service for every need. ANGELUS LAUNDRY, 777 Clanton st.

LAW COLLEGE OF THE PACIFIC COAST UNIVERSITY & LINCOLN COLLEGE Small classes. 354 S. Spring. TU. 1285.

LEATHER GOODS REPAIRED, TU. 8068 Snaps, zippers & frames for bags attached at small cost. 747 S. Hill, R. 420.

LOANS—DIAMONDS MARKWELL & CO. 505 Foreman Bldg., 7 & Hill. TU.9291.

MACHINE SHOPS—DIES, WE. 2357 MODEL MAKING, GENERAL JOBBING Wilhite Machine Works, 1245 S. Hope.

MAIL & PHONE SERVICE, TU. 4969 YOUR MAIL & PHONE CALLS RECEIVED AT 124 W. 6TH, RM. 630. Reas.

MELODY STUDIO WILSON'S HAWAIIAN Hawaiian & Standard Guitar. VA.8773. Uke, banjo. 845 S. Broadway, Rm. 601.

MINING MU. 4526. ELDORADO-GOLD STAR MINING CO. Gold, silver, copper and lead mining.

MOVING, EXPRESS AND STORAGE Bob's for service and satisfaction. 1105 FORMOSA ST. GR. 6843.

MULTIGRAPH'G, MIMEOGRAPH, TU.7604 Mailing service. C. Evelyn Schweitzer, 500 San Fernando Bldg., 406 S. Main.

NOTARY PUBLIC, JAMES REALTY CO. Exchanges of all kinds. 6736 Sunset Blvd. GR. 7329.

NURSE EASTERN GRADUATE ANY CASE—PHONE OL. 1337.

NUTS & CONFECTIONS, FREE DELIVERY CALIFORNIA NUT STORES 804 S. Broadway & 653 S. Hill. TU.1694

NURSERY—SHRUBBERY—AX. 1652 CALL US FOR ESTIMATES SUN NURSERY CO., 542 E. Jefferson.

PAINTING AND PAPERHANGING Sherwin Williams Paint Store, DU.0692. Estimates gladly given. 1501 W. 7th st.

PAINTING, BATHS, $6 UP; KITCHEN, $7 up. Tint, paper rms., $3 up. Wk. guar. 1123 COURT ST. MU. 5637.

PAINTING, PAPERING, TINTING and repairing. First class work. Reasonable price. McCOY, OL. 4137.

PAINTING, TINTING, BEST MATERIAL Furn., $2 rm. and up. Kitchen, $10 up. Work guaranteed. HOUSECLEANING by day or contract. Refs. Midland 1008.

PAINTING, TINTING, ROOF REPAIRS Guaranteed, prompt service. 6010 Hollywood Blvd. HE.2607. HE.6227.

PAINTING & DECORATING, WE. 3556 INTERIOR & EXTERIOR GROVER W. TAYLOR, 1225 W. 11TH.

PAINTS—WE DEAL IN EVERYTHING IN THE PAINTING LINE, WE. 3249. H. R. TIBBETS, 1624 E. 14TH.

PAPERS—"FINE PRINTING PAPERS" FRED H. FRENCH PAPER CO. 407-13 E. Second st. Phone TR. 9171

PARTITIONS—TR. 3078 530 WEST 6TH ST. REINHOLD PARTITION CORPORATION

PATENT ATTORNEY, VA. 4967. PERSONAL ATTENTION ALL CASES SCOTT L. NORVILLE, 139 N. Broadway

PATENT ATTORNEYS—VA. 8087 Booklet on Patents Free Hazard and Miller, 502-6 Central Bldg.

PATTERNS, WOOD & METAL, DE.0298 Expert, guar. work at reas. cost. Rasmussen Pattern Co., 3818 Santa Fe.

PATROL SERVICE, Day-Night, DE. 9284. Protection for your home. Walnut Park Police Patrol Service, 7800 SEVILLE.

PERFUMES & COSMETICS, WA. 3742 LABORATORIES, 323 S. WESTERN. ARDATH, FULLER & FULLER, INC.

PLASTIC & FACIAL SURGERY, TU.8351 Z. P. SALTZMAN, M.D. Suite 1004, Brack Shops, 527 W. 7th st.

PLASTIC SURGERY W. E. BALSINGER, M. D. 2007 WILSHIRE BLVD. DR. 5519.

PLUMBING CONTRACTOR Repair work and heater business. W. H. BULLOCK PLUMBING SHOP 4960 So. Huntington Dr. CA. 1500.

PLUMBING REPAIRS—PHONE VA. 7412. EMERGENCY PLUMBING SERV. CO. Day and night service. "Cash."

PHOTO FINISHING Films developed and printed. WINSTEAD PHOTO FINISHING CO. 809 S. Flower st. TU. 9031.

PHOTOSTAT PRINTS McHENRY, 747 S. HILL Phone TUcker 9556

PHYSICIAN, DR. FLORENCE M. MOUNT REDUCING, DIET, FOOT TROUBLES 1004 Foreman Bldg., 7th & Hill. TU.2840

PIANO TUNING & REPAIR, WK. GUAR. Pianos all kinds. 30 yrs. exp. Refs. H. G. Miller, 5053 Maplewood. HO. 1079.

PIPE AND TANK MANUFACTURERS UNION TANK & PIPE CO. 2801 Santa Fe ave. Ph. Midland 2251.

PLUMBING & HARDWARE, OX. 1057 D. P. TERRY 149 Wilshire Blvd., Beverly Hills.

POULTRY RANCHES DELIGHTFUL AUTO RIDES— PROFITS PROFITS PROFITS Money-making chicken ranches. $20 cash, $10 month. Big quarter acres, surfaced streets, L. A. city water, gas. $595 up. Biggest bargain in L. A. Ideal home or profits. Others making home income on these San Fernando little farms. Come as guest, investigate. Means dollars for you. Comfortable auto leaves office daily 10:30 a.m., 2 p.m. Come see for yourself. You are welcome. Phone reservation. MUtual 1425. J. D. MILJAR REALTY CO., 326 Wilcox Bldg.

PURCHASING AGENTS, WE. 5744 OUR SERVICE SAVES YOU MONEY NATIONAL PURCHASING CO. WE INVITE INQUIRY. 1031 S. BRDWY.

REAL ESTATE—GENERAL MINES, W. W. & CO. 639 South Spring street. TRinity 5634.

REAL ESTATE—W. L. BRENT & CO. Industrial realtors & gen'l appraisers. 704 S. SPRING ST. TR. 6104.

RECTAL & COLON SPECIALIST W. C. KASTEN, M.D. 542 Western Pacific Bldg. 1031 So. Broadway. WE. 5408.

REDUCE—OVERWEIGHT? NO PEP? Our Marathon Bath reduces 1 to 3 lbs. ea. trmt. Our Intestinal Bath prevents sickness. Lady Dr. 747 S. Hill, Rm. 717

REWEAVING EXPERT, MU. 9080. Mothholes, burns, tears, cuts. American Weaving Co., 232-A S. Fig'roa

ROOFING Waldron Pioneer Shingle & Roof Co. 6422 S. Broadway, YO. 3544. TH. 4318.

ROOFING—C. G. HICKS COMPANY Tile and composition. Repairing and recovering, 604 N. LA BREA. OR. 8507.

ROOFING, PAINTING, PAPERHANGING Satisfaction guaranteed. Reasonable. F. T. Holmes, 1024 Argyle. GR. 7949.

ROOFING, REPAIRING, WATERPROOF'G Five-year guarantee. 1402 W. 45TH ST. VE. 0835.

ROOFING—VIOLET ROOF SERVICE We save you money. Estimate free. A. TEUFEL, 121 N. Ave. 64. GA. 1754.

ROOFING (WATERPROOFING) CONTRS. Angeles-Roof, Paper & Paint Co., Inc. 762-66 S. San Pedro st.

ROTOGRAVURE PRINTING CALIFORNIA ROTOGRAVURE CO. 130 S. Broadway. Seventh flr MU. 6236.

RUBBER GOODS (MECHANICAL) J. WRIGHT IHLENFELD AMERICAN RUBBER MFG. CO. 458 So. Spring. VA. 6508.

RUBBER STAMPS—MARKING DEVICES Signs, Seals, etc. QUICK SERVICE. VICTOR RUBBER STAMP CO. 218½ WEST 4TH. VA. 1719.

RUGS—ART FLUFF RUGS, VE. 5767 MADE FROM YOUR OLD MATERIALS Kerr Rug Mfg. Co., 3917 So. Vermont.

SALVAGE—WE SOLICIT FOR THE POOR Society of St. Vincent De Paul. Call us. 727-29 N. Broadway. VA. 3637.

SCHOOL—MILITARY ACADEMY ST. JOHN'S. 4060 West Washington EMpire 2184. Boys from 6 to 14 years.

SCHOOL OF APT. HOUSE MANAGERS TRAINED, QUALIFIED, LOCATED 3006 WEST 7TH. DU. 2619.

SCHOOL OF COSTUME DESIGNING NEFF 1849 Wilcox ave., Hollywood. OL.3396.

SCHOOL OF MUSIC, JUAN A. AGUILAR Piano, organ composition. 623 Majestic Theater Bldg. TU 5734

SCHOOL, SAN MARINO HALL FOR GIRLS Day and brd. pupils. Prim., intermed. & hi. 1815 N. Wilson, S. Pasadena. EL.1636

SCHOOL—SHORTHAND IN 6 WEEKS A.B.C. Method. Typing free. TU 9186. Jean Powell, 806 Bdwy. Arcade Bldg

SHEET METAL WORKS EAST PICO STREET METAL WORKS 745 East Pico. ATlantic 7865.

SHEET METAL WORKS, H. A. BUTLER Plumbing spec. for soda fountains. 848 MAPLE AVE. TU. 1531.

SHORTHAND IN 6 WEEKS A.B.C. method. Free sample lessons. Karam Studios, 806 Bdwy. Arc. TU.9186

SHOWCASES, SODA FOUNTAINS, office partitions. 522 S. L.A. st. MU 0467. Weber Showcase & Fixture Co., Inc.

SIGNS LANGDON SIGN CO. 315 WEST FLORENCE AVE.

SIGNS—MU. 5538 36 YEARS IN LOS ANGELES Los Angeles Sign Co., 124½ S. Spring.

SIGNS—ELECTRIC, SALES & RENTALS 3773 SO. MONETA. HU. 6417. NATIONAL ELEC. SIGN EXCHANGE

SIGNS—REAL ESTATE ADVERTISING J. B. CROSBY, JR. "SINCE 1879." 7606 So. Main st. TH. 4542.

SILVERWARE—Messick & Maby Mfg. Co. Repaired, refinished, replated 247 E. 23rd st. WE. 9762.

SLIP COVERS—L. A. SLIP COVER CO. Phone for salesman to call at your home with complete line of samples. 801 S. FIGUEROA. VA. 2704.

SPRINKLERS—S.&W. Lawn Sprinkler Co. Automatic & manual systems for lawns, gardens. 2308 W. Washington. EM.9863.

STAMPS—SPEC. IN FRENCH COLONIES IRELAND, and new issues. VA. 8385. E. ST. G. TUCKER. 542 SO. SPRING.

STATIONERY & OFFICE SUPPLIES CENTRAL STATIONERY & PRINTING CO., 320 W. 3rd st. TU. 5463.

STOCK BROKER H. GORDON BLECKNER 727 W. 7th st. TR. 0031.

STOCKS—DOWELL & HULL, TR. 9791. Members L. A. Stock Exch. Orders executed in all markets. 324 Van Nuys Bg.

SUBDIVIDERS & EXCHANGERS J. B. HALBERT & CO. 704 S. Spring st. TU. 9809. VA. 4877.

SUBDIVIDERS & EXCHANGES—MU. 4379 E. A. PETERS INVESTMENT CO. 311 Bank of Commerce Bg., Hill bet. 4-5.

SURVEYORS—N. P. BROWNE 515 UNION LEAGUE BLDG. 333 W. 2nd st. VA 5471.

TAILOR S. BENIOFF LADIES' TAILOR & FURRIER 634 S. WESTERN AVENUE

TAILOR & GOWN BUILDER FOR LADIES NEFF 1849 Wilcox ave., Hollywood. OL. 3396.

TAILOR AND FURRIER WOMEN'S TAILOR & FURRIER CO. 3705 W. 3RD ST. WA. 2940.

TAILOR—DAN PARKER, VA. 6266. TWO SUITS FOR THE PRICE OF ONE $34.50 and up. 355 S. Spring, Upstairs.

TAILOR—WERSHOW GOWNS & WRAPS LEADING LADIES' TAILOR 7066 Hollywood Blvd. GR. 4254.

TAILOR—WOMEN'S TAILOR & FURRIER L. SINOFF 3705 W. 3rd st. WA. 2940.

TAMALES TAYLOR TAMALE CO. 1316 Las Vegas. Angelus 2464 Manufacturer of one of California's Best Food Products. "Best is Cheapest."

TELEPHONE—U. S. LONG DISTANCE Telephone & Telegraph Co. Season's greetings. 212 W. 3rd st. FA. 2820.

THEATER TICKETS, CHERRY'S TICKET AGENCY. "GOOD SEATS ANY TIME." 749 SO. HILL ST. TU. 1703.

TILE, BELGIAN METAL WALL TILE CO. 100% APPEARANCE & SERVICES AT ⅓ THE PRICE. IDEAL FOR REMODELING 832 WEST 5TH. MU. 2856.

TOBACCO—EDGEWORTH, VA. 3343 Extra High Grade Smoking Tobacco. J. McMurray, Div. Mgr., 316 Commercial

TOOLS DIES & SHEET METAL WORK KUNKEL STAMPING & MFG. CO. 421-27 E. Washington. WE. 4294.

TRUCKS STEWART TRUCK CORP. OF CALIF. 1606 S. SAN PEDRO ST. WE. 9594.

TRUCKS—KLEIBER SALES CORP. OUR SPECIAL BUILT TRUCKS 1100 S. SAN PEDRO. WE. 0365.

TRUNKS & COMPLETE REPAIR DEPT. L. A. Trunk Factory, 615 South Spring. 407 S. Spring. TU. 2084. TU. 8701.

TYPEWRITERS, ADDING MACHINES Checkwriters, new, rebuilt. TU. 2487. Angelus Typewriter Co., 702 S. Spring.

TYPEWRITER RENTAL & SALES AGCY. TU. 9817. 226 W. 4th. Rm. 407. ALL MAKES & PORTABLES. NEW & USED.

WASHING MACHINES REPAIRED & FOR sale, any make, age or part. 2676 PASADENA AVE. CA. 4654.

WATER HEATERS, "EVER READY"— Manufact. & serviced. 104 W. Vernon. Ever Ready Heater Service. AX. 0565.

WEATHERSTRIPPING, ROOF'G, STUCCO & basement waterproofing. Guaranteed to keep out water. 18 years in L. A. Monarch Weatherproofing Corporation. 6914 Melrose ave. OR. 1101.

WELDING & BRAZING, WE. 3712. McDonald Welding Co., 126 W. Wash'ton Portable acetylene. Pipe lines a spec.

WEIGHT REDUCTION, SCIENTIFIC 1 free treatment to prospective patient. L. A. Obesity Inst. VE. 9632

WHOLESALE GROCERS' SPECIALTIES SIMON LEVI CO., 60th and Central "Nucoa" or Nut Margarine. AX. 0141

Pictorial Cross-Section of World's Current News and Features

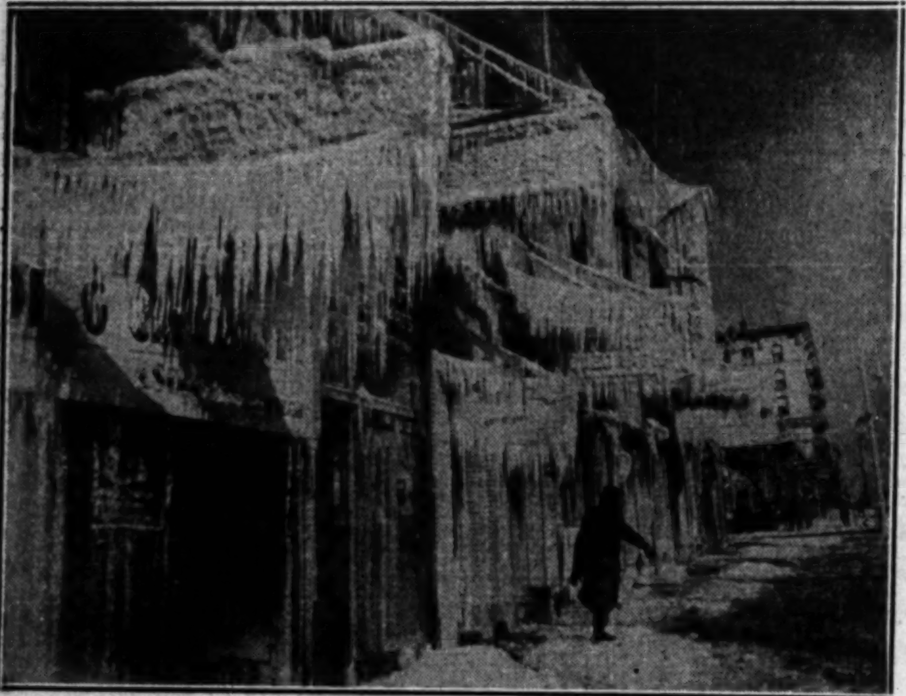

Fire, Water and Intense Cold Combined to Convert a Drab Exterior into one which might have been copied from a fairyland picture, at New York City during last cold wave. The blaze, which destroyed a night club, did damage of $200,000 and was brought under control only after hours of fighting by the metropolitan smoke eaters. (P. & A. photo.)

Before Their Marital Bark Went on Rocks, Babe Ruth and Mrs. Ruth made a visit to Los Angeles. That was back in 1920. Babe appeared in exhibition games here under management of Gene Doyle, pictured above with the Ruths. Mrs. Ruth recently met tragic death. (Times photo.)

In An Effort to Trace the Semiannual Migration of Water Fowl, the Biolo Survey, United States Department of Agriculture, is tagging hundreds of d at Lake Merritt, Oakland, and releasing them. A light metal band b identification is attached to bird's leg and he is released. Photo shows t and registering of birds. (A. P. photo.)

Two of the Five Giant Jewfish Caught this season in the Los Angeles district have been taken by Margery N. Ludlow of Altadena fishing from the barge Olympic at Hermosa Beach. The Altadena angler with her latest catch, a 325-pound patriarch, above.

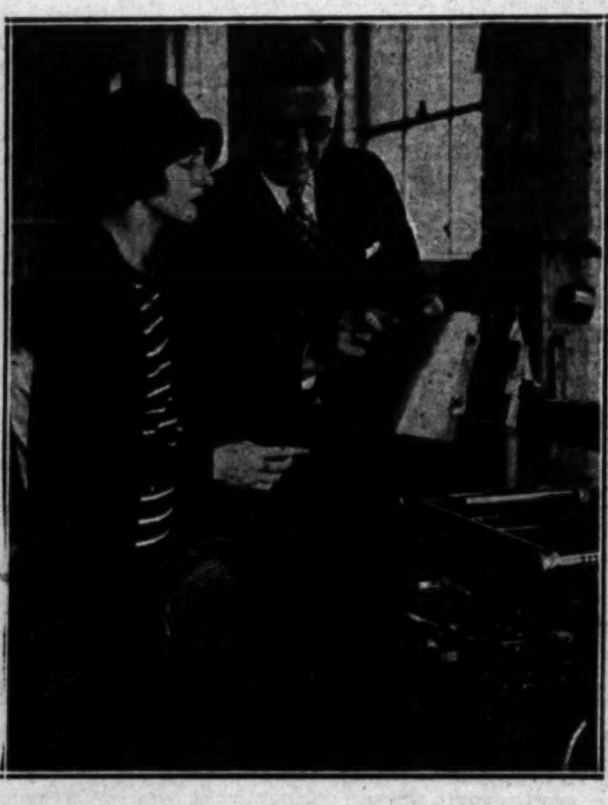

Every Blind Person in Los Angeles last week received an invitation in Braille to attend a special performance of the talking picture "In Old Arizona" at Criterion Theater today at 11 a.m. J. R. Atkinson, blind editor, explains Braille system to Dorothy Burgess.

Late Carrie Nation had nothing at all on Mrs. Lulu Hunter of New York who demolished a speakeasy and routed proprietor with a large monkey wrench. (P. & A. photo.)

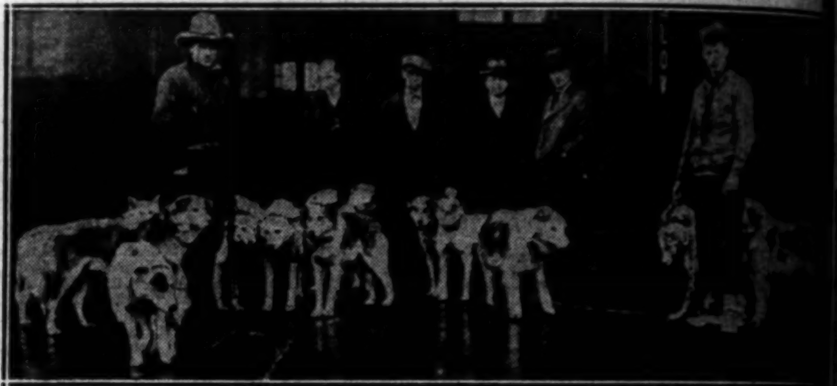

A Pack of Fifteen Huskies from Grous Mountain Country in British Columbi shipped a few days ago from Vancouver, B.C., to join the Byrd expediti the South Pole. The huskies have been in training since early November are led by Blackie, a descendant of the great Balto. This photo was tak few minutes before they went aboard ship. (P. & A. photo.)

Trapped by Fire Fifty-seven Stories Up, Mary Shields and Edward J. Link (above) with two others spent an unpleasant ten minutes last week. They were in the tower of the Woolworth Building, 765 feet above street, when fire broke out several floors below. (P. & A. photo.)

"The Money Doctor," Prof. Edwin W. Kemmerer of Princeton University, sailed Friday for China for the purpose of reorganizing finances of country. (A. P. photo.)

Scores of Rare Objects of Art comprising the collection of Lewis S. Hart have been on exhibition at the Ambassador. Peggy Hamilton, Times fashion expert, is pictured above with one of the valuable Grandville oil mosaics exhibited.

Slipover Jumper and Scarf of harmonizing colors contribute to the attractiveness of the outfit displayed above by Jean Lorraine, new Paramount player.

Home Grown Tobacco and Hard "Likker," which he has indulged in for more than a c have failed to impair the health of Benjamin of Poplar Bluff, Mo., he avers. He still and he'll be 115 years of age on his next bi (A. P. photo.)

HIGH LIGHTS IN HISTORY 1243

The Story of the World War

XIII—The German Advance Through Belgium

by J. CARROLL MANSFIELD

MONDAY MORNING.

Seventh at Olive

Silk Sl

New Smo

1.95

For spring — delicat foliage green, fanda bonnie blu smocks tailored with yoke half belt and inverted fine broadcloth—only

DYAS CO.—BOTH STORES—FOU

Chanel Cho

1.25

One of the smartest costume jewelry—the necklace. Triangular or square stones in suc as amethyst, crystal, sapphire and aquamar DYAS now—1.25.

DYAS CO.—BOTH STORES—STRE

Seventh at Olive

B. H. Dyas Co.

"Two Stores to Serve You".

Hollywood at Vine

The first prints of Spring are ready at DYAS. PRINTS that express mood—illusion — fantasy — in their choice of colors and patterns. Prints in new and interesting guises to match the spirit of your frocks for sports, for afternoon, for business, for school.

—40 inch printed crepe, 2.95
—stripes and polka dots, 3.25
—porcelain prints, only 3.95

DYAS CO.—BOTH STORES—SECOND FLOOR

Silk Slips, Dance Sets, Teddies

New Smocks

1.95

For spring — delicate peach, foliage green, fandango and bonnie blu smocks arrive — tailored with yoke in back, half belt and inverted pleat, of fine broadcloth—only 1.95.

DYAS CO.—BOTH STORES—FOURTH FLOOR

Chanel Chokers

1.25

One of the smartest types of costume jewelry—the Chanel necklace. Triangular, round or square stones in such colors as amethyst, crystal, topaz, sapphire and aquamarine. At DYAS now—1.25.

DYAS CO.—BOTH STORES—STREET FLOOR

—a feature in Dyas three-day event

Heavy Crepe de Chine Slips

3.95

Lace-trimmed and tailored slips of such excellent crepe de chine are featured in this lingerie event at DYAS. In flesh, white, peach and nile green.

gowns, special, 6.95

These are DYAS finer silk gowns reduced to 6.95 for special selling.

dance sets, 3.95

New—and clever. Brief little step-ins and brassieres.

chemise at 3.95
shorts at 1.00

Crepe de chine chemise, 3.95, and printed cotton shorts, 1.00—both notable lingerie values.

DYAS CO.—BOTH STORES—FOURTH FLOOR

EVOLUTION SEEN AS FORM JUMPS

New Theory Propounded by Prominent Biologist

Man Created About as He is Today, Says Dr. Clark

Whole Picture Present From Strat, Scientist Holds

WASHINGTON, Jan 19. (AP)—Dr. Austin H. Clark of the United States National Museum and widely known as a biologist, has propounded a new theory of evolution with revolutionary implications for biology and related sciences. He differs on vital points with the Darwinian theory of descent of man from a lower animal life and explains evolution as a series of jumps from one major form of life to another, rather than to a process of gradual development.

While offering news fields for scientific investigation, Dr. Clark's theory promises to inject also a new factor into the controversy between those known as fundamentalists, upholding the biblical version of creation, and the opposing group, known as modernisis, who support the evolutionary view or differ with the Genesis story.

CREATION UPHELD

"So far as concerns the major groups of animals; the creationists seem to have the better of the argument," Dr. Clark said in announcing his theory. "There is not the slightest evidence that any of the major groups arose from any other. Each is a special animal complex, related more or less closely to all the rest, and appearing, therefore, as a special and distinct creation."

The concept of Dr. Clark differs with previous evidence of the descent of man from an ape-like ancestor and asserts that man appeared on earth substantially as he is today—to all intents and purposes a product of special creation. His theory is that man appeared in practically the same form he has today, due to an inherent capacity of life to produce a variant, or "abnormality," having an enormously enlarged brain in an environment where it was able to survive.

NO LINK MISSING

In the very ancient fragmentary bones which have been dug up by anthropologists Dr. Clark sees no evidence of a "missing link," or intermediate form, between man and monkey. They are the bones either of men or monkeys, he says, although some, if they were more complete, might be found to be the remains of "abnormalities" that were produced before man appeared through operation of the same inherent tendency, but were unable to survive the environment into which they were cast.

Within the animal and plant groups, Dr. Clark's theory allows for the working of the Darwinian theory of changes brought about by natural and artificial selection, but remains silent on the possibility of inheritance of acquired characters. The new theory also modifies the mutation theory which accounts for the origin of new species and families as the result of accidental abnormalities born to normal parents into an environment in which the abnormal characters prove to be assets in maintaining life.

ABNORMALITIES DENIED

Dr. Clark holds that there are no abnormalities, but that all life is obeying a constant urge to produce certain forms and that when these forms happen to be born into a favorable environment they survive as new types of animals or plants. The whole picture, he says, was present from the beginning.

The key to the theory lies in Dr. Clark's conception of animal complexes, present throughout creation. The same tendencies to the same variations are present in butterflies and men, such as the tendency toward a big brain. But, he affirms, there will never be a super-intelligent butterfly because the physical structure of a butterfly will not permit it.

Dr. Clark takes the time element entirely out of evolution and restores the concept of an original plan in nature which has been and is still being expressed in life. He differs again with other theories in his consideration of vertebrate life, holding that vertebrates probably rose first in marsh land and that the first were amphibians and not fish.

Doraldina's ALLURA

—adds charm to every woman

So easily applied—so lasting in its charm! Spread ever so thinly, for feminine loveliness. Entirely different — exquisitely dainty! Three convenient sizes—1.00, 3.00 and 5.00.

Complimentary demonstrations of the use of ALLURA by Doraldina Representative in DYAS Los Angeles Store, Toilet Goods Section—from Monday, January 21st, to 26th, inclusive.

DYAS CO.—STREET FLOOR
LOS ANGELES STORE ONLY

B. H. Dyas Co.

SEVENTH AT OLIVE

At Both Dyas Stores—Monday Only

Felt-and-Straw, Felt Hats

—in a one day event

5.55

Of course Paris introduced this new vogue, and the smart women of California sponsored it, therefore DYAS offers these hats in a one day sale at this unusual price—5.55.

—supple felts with insets of straw, or straw trims.

—felt crowns with brims of bakou or ballibuntl cloth.

Colors advocated for spring are the soft sand tans, byrd blue, pandora and brioche—all are included in this sale—5.55.

DYAS CO.—BOTH STORES

B. H. Dyas Co.
"Two Stores to Serve You"

Sale of New Silk Dresses

—begins today!

15.00

Dresses that are the very last word in fashion—and the first arrivals for spring! Whatever you plan to wear this spring and summer is certain to be in this group—for brilliant and dynamic prints are shown, plain pastel colored crepes—and two piece styles with blouse of plain color and skirt of printed silks!

—styles for play, for business, for afternoon wear—women's and misses' sizes.

DYAS CO.—BOTH STORES—THIRD FLOOR

B. H. Dyas Co.
"Two Stores to Serve You"

Los Angeles Store Only

Dyas-Sorosis Shoes

—and other makes on sale at

6.85

10.50 and 14.50 values included

Women who enjoy quality shoes at a low price will find just such in this event today! From low block heels to high spike heels are in the combined group, in strap styles, pumps and novelty ties of black satin, patent leather, blonde kid, tan kid, parchment or grey kid. Not all sizes in all patterns, but you are certain to find a satisfactory collection in your size.

LOS ANGELES STORE ONLY — SECOND FLOOR

SEVENTH AT OLIVE — HOLLYWOOD AT VINE

Once Overs - - - By C. D. Batchelor

"And, Mr. Turps, don't forget Oswald's John Gilbert nose and Emily's Greta Garbo mouth."

Joshua Little

BY LEE SHIPPEY

It's dead easy to tell the fellow who doesn't keep his eyes open. He thinks he's just as smart as anybody else is.

CHUCKLES from LIFE

Answered the Description

First Farmer: I've got a freak over on my farm. It's a two-legged calf.

Second Farmer: I know it. He was over to call on my daughter last night.

It is said that Levine is about to write a book about his trans-Atlantic flight. The title will probably be "Me."

After some men have acquired polish they drink it.

THE GUMPS

Convict 4411 By Sidney Smith

GASOLINE ALLEY

Bye-Bye By King

ELLA CINDERS

Little Dinner Favors By Bill Conselman and Charlie Plumb

Ain't It a Grand and Glorious Feeling

By Briggs

WINNIE WINKLE, THE BREADWINNER

To Be Continued By Branner

REG'LAR FELLERS

By Gene Byrnes

A Big Favor

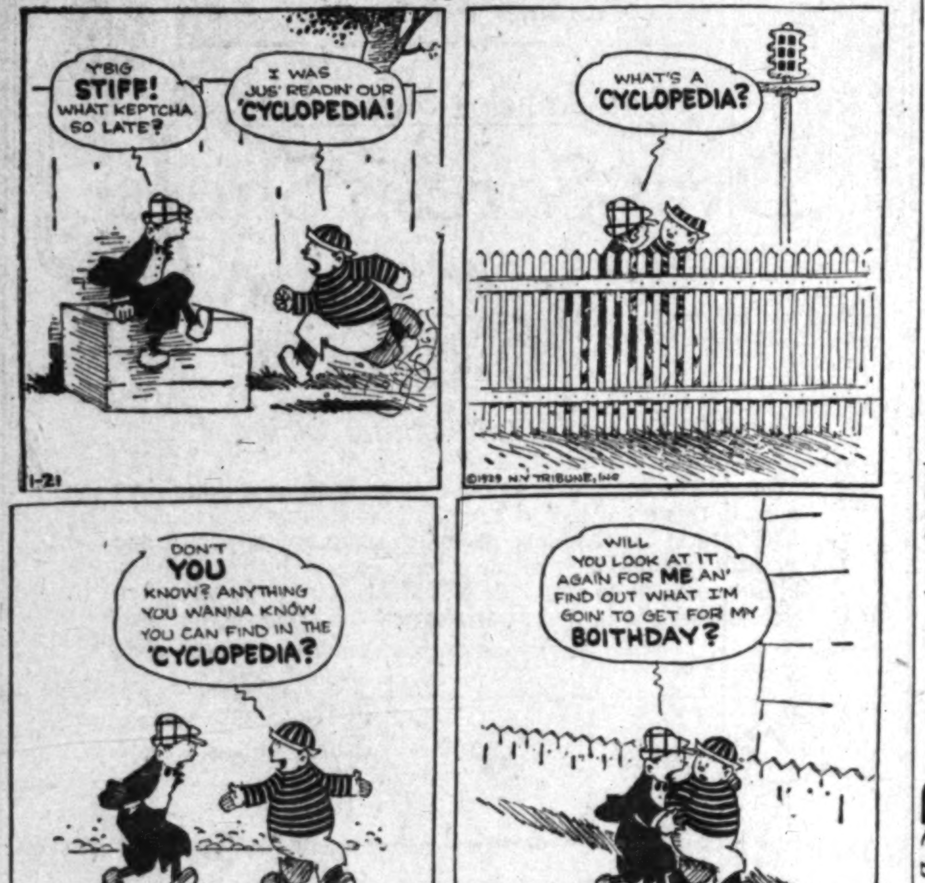

PETEY—

A Bad Case By C. A. Voight

HAROLD TEEN

O! How He Hates Jelly Beans By Carl Ed

COAST

MATTER PUT UP TO PRESIDENT

Students Refuse to Accept Faculty Compromise

Collegians Hire Lawyer to Handle Their Case

Rival Factions Wait Action by Dr. Spencer

SEATTLE (Wash.) Jan. 20. (A deadlock which can be settled by Dr. M. Lyle Spencer, president of University of Washington, by a court of law, today shrouded in doubt the status of Enoch Bagshaw, who has coached Husky football teams for eight years.

ENOCH BAGSHAW.

The board of control, governing student body, has virtually dismissed the coach and insists that its action is final.

The faculty athletic committee which heretofore has passed upon matters affecting coaches, says Bagshaw is head football coach, and will be until his contract expires ... years.

BAGSHAW AGREES

The committee last night attempted to effect a compromise, to which Bagshaw agreed, under which an assistant backfield coach would be selected by the board and added to the staff.

The board refused to compromise, appointed a committee to confer with Dr. Spencer, another committee to draw up a resolution setting forth its grievances against the coach, and named Smith Troy, president of the student body, to confer with a lawyer as to its next legal step.

Under normal circumstances the student board, through its graduate manager, employs, pays and releases coaches, the faculty athletic committee approving all its actions. When differences arise the president of the university effects a compromise. But in this instance, there are no signs of compromise.

Arguments over Bagshaw arose before he was ever employed. He was brought here from Everett High School, thirty miles north of Seattle, where he taught school. His proponents then pointed to the championship football teams he was producing year after year and to his record as a stellar Washington halfback. His opponents said a high school coach was not a university coach and that he was too strong an advocate of straight football that ... by punching drives while more ... formations were the coming ...

Coaches who have worked with him and football players who have played under him are his chief sup-

(Continued on page 12, column 6)

Wetherby
SHOE CO
STORE FOR MEN
536 WEST SIX
Semi-A
SAL
The Johnston &
$12

Courts May Have to Settle Bagshaw's Status

SPORTS
Los Angeles Times
MONDAY MORNING, JANUARY 21, 1929.

COAST LOOP OWNERS MEET AT HOLLYWOOD TODAY

Team Matches Postponed by Mrs. Midgely

Mrs. George M. Midgley, chairman of the team matches sponsored by the women's auxiliary of the Southern California Golf Association, announced last night that final matches scheduled for today would be posponed until Monday, the 28th inst., due to the rain, which yesterday inundated local golf courses. Several important matches, which will determine group champions in the Los Angeles and eastern divisions, will be played on that date.

Ray Miller to Meet Grogan in Return Go

DETROIT, Jan. 20. (AP)—Ray Miller, one of the outstanding challengers for the lightweight crown of Sammy Mandell, and Tommy Grogan of Omaha, who ten days ago met in a bout which Miller won by a knockout in the fourth round, have been matched for another meeting here February 1, it was announced tonight.

The bout is expected to be a sell-out attraction as Miller won the prior match only after being knocked down five times himself.

The match scheduled for Friday night between Miller and Bruce Flowers was canceled last night when the New Rochelle (N. Y.) negro announced he was ill.

ITALY'S DAVIS CUP CHANCES IMPROVING

MONTE CARLO, Jan. 20. (AP)—Baron Henri De Morpurgo served notice on the tennis world today that Italy intends to repeat her Davis Cup success of last year when the Italians reached the interzone finals. Morpurgo, ace of the Italian Davis Cup team, defeated Jacques Brugnon, one of France's musketeers, in the finals of the hard-court tournament, 6-3, 6-2, 6-2. De Morpurgo never flashed better tennis on European courts. He simply smothered Brugnon. Italy's Davis Cup chances are further enhanced by the improvement in the play of De Stefani, another member of the team. De Stefani reached the semifinals of the hard-court tournament despite the fact that some of the greatest of European players were entered.

HOPKINS CAPTURES SHOOT

DEL MONTE (Cal.) Jan. 20. (AP) The opening trap-shoot of the season at Del Monte Gun Club today proved a great success. J. H. Hopkins of San Francisco, won the sixteen-yard fifty-target shoot, breaking forty-nine, and also the fifty-target handicap with forty-six.

PHILBROOK TO COACH NEVADA

Whittier Athletic Head Gets New Grid Post

Takes Over Reins at Reno This Spring

Poet Officials Looking for New Mentor

BY BRAVEN DYER

George W. Philbrook, for the past two years football coach and head of the athletic department at Whittier College will leave the Quaker institution this spring to take over new duties as grid mentor of the University of Nevada eleven.

GEORGE PHILBROOK.

Philbrook will take the place of Lawrence (Buck) Shaw, former Notre Dame player, who has been guiding the destinies of the Sagebrushers. Shaw was an assistant coach at Nevada before taking over full charge of the gridders a couple of years ago. Philbrook is also a former Notre Dame athlete, having played at the same time Knute Rockne did his stuff for the Irish.

SUCCEEDED CALLAND

The Whittier mentor has been popular in local athletic circles ever since he came here from Idaho to take the position left vacant by the resignation of Leo Calland in the spring of 1927. Calland, who returned to Southern California, his alma mater, had had unusual success as both football and basketball coach at Whittier and Philbrook stepped into a mighty tough spot.

In 1927 injuries to Capt. Oak Pendleton ruined what promised to be a brilliant Whittier season. Oak was out for several weeks with cracked ribs just when the Poets needed him most. This past season the Quakers showed great possibilities but were afflicted with fumblitis.

The University of Nevada, located at Reno, is a member of the Far Western Conference, playing against Santa Clara, Fresno State and other such teams. Last year California trimmed Nevada, 60 to 0. The Trojans play Nevada at the Coliseum on November 9, next.

In the old days the Sagebrushers used to delight in coming to the

(Continued on Page 12, Column 5)

WHO?

One of the gentlemen shown below will today be elected to handle the reins of the Pacific Coast League. Five votes are necessary to make the choice. It is anticipated that at today's meeting at the Roosevelt Hotel in Hollywood, that Harry A. Williams, the incumbent prexy, will continue to remain at the helm for at least another year.

WILLIAM H. McCARTHY
HARRY A. WILLIAMS
JAMES WOODS
W. W. McCREDIE

HIGH GOAL POLO STARS DUE HERE

Rancho San Carlos Mallet Four Play Wednesday

Three English International Riders on Squad

Hitchcock Will Join Outfit in Game Next Sunday

BY FRANK ROCHE

Rancho San Carlos poloists are the next to perform for Southland fans on the Midwick Country Club's winter mallet program. The San Carlos team arrives tomorrow with thirty ponies. They will swing into action on Wednesday against a picked Midwick high-goal four. On the San Carlos squad, which will appear here Wednesday are George Gordon Moore at No. 1, Capt. Forrester at No. 2, Arden Roark at No. 3 and Capt. Woolfort at back. Woolfort, Roark and Forrester are English mallet stars.

CARLETON BURKE

Woolfort and Capt. Forrester played with the Seventeenth Lancers in the English army. Roark is a brother of the famous English internationalist, Maj. C. T. I. Roark. With the exception of Woolfort the others have all performed on the Midwick turf in the past.

The Rancho team will play against a Midwick team on Wednesday and Friday with the line-up given above and then the incomparable Tommy Hitchcock, wil join them and Woolfort will remain on the sidelines.

Hitchcock, who has been honeymooning in Hawaii, is due here the latter part of the week. His ponies arrive Tuesday with the other San Carlos mounts. Tommy will ride here for first time this season on Sunday. Manager Jack Smith of the Midwick Club is already preparing to handle the largest crowd of the year, when Tommy and his team appear.

The San Mateo Blues leave for Del Monte today. The Blues played three games here against Midwick teams. Yesterday's tilt was canceled becaused of the downpour. The San Mateo riders won one game and lost two in the series here.

The appearance of Hitchcock is expected to be the high spot of the Southland season. Tommy, besides the greatest of polo players, is per-

Continued on Page 12, Column 5

Southland Activities Rained Out

Rain yesterday halted the following sports activities in the Southland: Polo at Midwick between Midwick and San Mateo Blues, Los Angeles open tennis championships at Harvard and Sixty-second street, soccer tilts at Loyola Field, the Rose Bowl and other places and many club golf tournaments.

Standing of Basketball Quintets

COAST CONFERENCE
(Southern Half)

California	4	0	1.000
Stanford	2	0	1.000
So. Calif.	0	3	.000
U. C. L. A.	0	3	.000

Saturday's Results

Stanford, 33; So. California, 26.
California, 35; U.C.L.A., 31.

Games Saturday

U.C.L.A. vs. Southern California at Olympic.
Stanford at California.

SOUTHERN CALIFORNIA CONFERENCE

Occidental	3	0	1.000
San Diego	2	1	.667
Pomona	1	1	.500
Whittier	1	1	.500
La Verne	2	2	.500
Redlands	0	1	.000
Caltech	0	3	.000

Saturday's Results

Occidental, 29; Redlands, 26.
Pomona, 46; Caltech, 26.
La Verne, 37; San Diego, 27.

Cook Painters in Debut Here

Kansas City's star basketball team, the Cook Paint Company five, will make its debut in Southern California tonight at Glendale. The Studio Cleaners quintet will furnish the opposition.

Tomorrow night the A.A.U. national champions of 1928 are scheduled to face the strong Hollywood A.C. A game with the Pacific Coast Club at Long Beach is on Wednesday night's card for the invaders. A game Thursday night with the Los Angeles Athletic Club is tentatively scheduled to wind up the local visit.

WILLIAMS DUE TO KEEP POST

Election of President Big Issue of Meeting

Adoption of 1929 Schedule Up to Club Owners

League Magnates to Gather at Roosevelt Hotel

BY BOB RAY

Pacific Coast League magnates, with the task of electing a president and adopting a 1929 schedule before them, gather this morning at 10 o'clock in the Hotel Roosevelt, Hollywood, for what may, but probably won't result in an exciting meeting.

As far as electing a president is concerned, it is expected that the same four-four deadlock that resulted at the Portland meeting last November, will again prevail and that the magnates will compromise by reelecting Harry A. Williams for a one-year term.

Of course there is a possibility that one of the following candidates—Jim Woods, Bill McCarthy, Judge McCredie, Al Baum and Sheriff Bill Traeger—might be able to dig up the necessary five votes for election, but it is a decidedly slim possibility.

Bill Lane, Cal Ewing, Tom Turner and Bill Klepper on the one side wouldn't agree to any candidate suggested by the other faction, composed of Joe Patrick, Charley Graham, Lew Moreing and Red Killefer, or vice versa. All of which puts Williams in the golden chair, as 'twere. Harry is president until some one is elected to take his place and there's no telling when this deadlock will end.

As far as adopting a schedule is concerned, the only hitch in that is whether the far-northern club owners, Turner and Klepper, will agree to a plan for their teams to stay in California for the first month of the season. The race gets under way March 26 this year, a week earlier than usual, and the magnates are afraid of running into bad weather if the Beavers

Continued on Page 12, Column 6

TROJAN TOSSERS TACKLE TIGER TRIBE TOMORROW

Leo Calland's University of Southern California quintet goes into action again tomorrow night, entertaining the fast-traveling Occidental five at the Trojan pavilion. The game is billed for 8 o'clock.

Definitely out of the Coast Conference race as the result of their 33-to-26 defeat at the hands of Stanford Saturday night, the Trojans now have nothing to lose and as a result, with the tension gone, may play better basketball.

Occidental is capable of giving the Trojans quite a battle tomorrow night. The Tigers have won six games in a row this season and are leading the Southern California Conference with three wins and no defeats. Since Coach Keinholz took charge of the squad following his return from Honolulu, Oxy has averaged forty-four points per game, a record that is not to be sneezed at. At the same time Oxy's opponents have tallied twenty-three points per contest.

Ed Beebe and Ted Ellsworth, two stalwart guards, have had much to to with Occidental's success. They play great defensive basketball. Both were members of the football team which lost to the Trojans, 18 to 0, last fall. Capt. Lloyd Thomas and Jess Mortenson, mainstays of the Trojan quintet, were also prominent on the gridiron.

Saturday night the Trojans play the first of a three-game series with U.C.L.A. The Bruins made a strong showing against California in the north last week and will be slight favorites to upset Leo Calland's outfit.

MEHLHORN SETS WORLD'S RECORD TO WIN TOURNEY

EL PASO (Tex.) Jan. 20. (AP)—"Wild Bill" Mehlhorn of New York City, established a new world's record here today when he won the El Paso open with a score of 271 for the 72 holes. He stroked his way 17 under par figures in his total for the four rounds. The 18-hole course is a 72 par.

Leading the field by one stroke in the morning 18 holes, he succeeded in establishing a new world's record on a 72-hole par course by making the remarkable score of 271 for the 72 holes. The New Yorker turned in a score of 137 in the first 36 holes Saturday and his 134 for the 36 holes Sunday gave him a total of 271. He shot remarkable golf in the last nine of his afternoon play when he negotiated the difficult course in 31, beating par by five strokes. He accomplished this feat by making one eagle with a long putt, four birdies and shooting two holes in par.

His only bad hole was on the fifth in his first nine of his last 18-hole play. He hooked on his drive and his approach overran the green and rolled into a trap. In trying to get out he made a poor shot and the ball stopped on the edge of the green. It took him two to hole out. He finished the first nine in 35, one under par. Bobby Cruickshank, after making a wonderful start on his first five holes of the second round when he made four birdies and parred one, looked as though he would be Mehlhorn's closest rival, but he fell below on the greens in his last nine holes. The same can be said of Espinosa, who started the last 18 trailing Mehlhorn by one stroke.

Bobby Cruickshank came in second with 277; Tony Manero and Al Espinosa were tied for third place with 278; Harry Cooper was fourth with 280 and Al Watrous was next

(Continued on Page 13, Col.8)

KAYO CHRISTNER HAS CHANCE TO UPSET MIAMI BOUT PLANS BY BEATING SHARKEY FRIDAY

NEW YORK, Jan. 20. (AP)—K. O. Christner, the big rubber tire man from Akron, O., gets a chance this week to throw a monkey wrench into the machinery set up for the Jack Sharkey-Young Stribling bout at Miami Beach February 27. He battles Sharkey in a ten-round match in Madison Square Garden Friday night.

JACK DEMPSEY

Christner, the slightly bald slugger, jumped into national prominence with his surprising defeat of Knute Hansen, who was being groomed at that time to succeed to the heavyweight throne vacated by Gene Tunney Christner's pile-driving right made Knute forget all about his heavyweight aspirations at least for awhile.

Now the Akronite gets his first Garden "shot" against the Boston sailor whom many experts believe is most likely to win the heavyweight title.

The chances are William F. Carey and his Garden associates will not rest easily until after this battle is over, if then. The Garden is promoting the Stribling-Sharkey affair and a defeat, or an unimpressive showing by Sharkey, would be inconvenient to say the least. Sharkey will be making his second start since he recovered from a leg injury he suffered last fall. In his bout after he returned to the ring he appeared to little advantage in outpointing Arthur Dekuh, giant New York Italian, at Boston.

Fistic followers, however, have established him as an overwhelming favorite to win from Chritener. They figure he has too much at stake to falter against an unknown. There's his $100,000 guarantee for the Stribling fight, for instance.

JACK DEMPSEY TAKES DAY OF REST AT MIAMI

MIAMI BEACH (Fla.) Jan. 20. (AP)—Sunday is Sunday, as far as Jack Dempsey is concerned, and he took the opportunity today to relax with other Madison Square Garden officials from the job of preparing for the Sharkey-Stribling fight.

The former heavyweight champion, who took up the reins of promotion for the fight after the death of Tex Rickard, spent today in and about the water. For some time this afternoon he watched an exhibition of aquatics. tics.

"I did not even check up on the seat sales and reservations today," he said, "but I'll have to wade in tomorrow to make up for the time I took today."

LA FLEUR WINNER IN TURF FEATURE

NICE (France) Jan. 20. (AP)—Arthur Veil-Pickard's staunch 5-year-old jumper, La Fleur, is making a collection of the Riviera's racing prizes, while his aged owner lies ill in bed. La Fleur won the Grand Prix de Nice today after capturing the Grand Prix de Monte Carlo last Sunday. Today's race was over a three and three-quarter mile course and was worth $20,000 to the winner. La Fleur beat seven rivals in easy fashion, leading his stable mate, Saint Bernard, by two lengths at the finish. Colombo, owned by Rene Guilley was third. La Fleur was at 7 to 5 in the betting.

HAGEN AND MATE BEATEN

PHOENIX (Ariz.) Jan. 20. (AP)—Austie Claeyssnes and Les Madison, both of Phoenix, today defeated Walter Hagen, British open champion, and Jock Robertson, of the San Marcos Golf Club, 2-1, in an eighteen-hole match at the Phoenix Country Club. More than a thousand persons witnessed the match.

Wetherby-Kayser
SHOE COMPANY
STORE FOR MEN EXCLUSIVELY
516 WEST SIXTH STREET
Semi-Annual
SALE
THE J&M JOHNSTON & MURPHY SHOE
$12.85 PAIR

SALE of FLORSHEIM SHOES
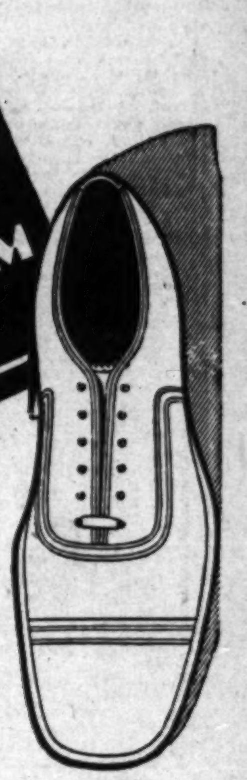
$8.85
A few styles $9.85
WHEN these shoes of famous quality are offered at a reduced price men know what it means... GREAT VALUES... REGULAR QUALITY... FINEST STYLES AND LEATHERS. Make this saving on an extra pair or two... don't miss it.
FLORSHEIM SHOE STORES
216 West 5th St. — 626 S. Broadway
611 S. Hill St. — 708 S. Broadway
Also 60 E. Colorado St., Pasadena

Tex Rickard Tells Story of Famous Fight Between Joe Gans and Nelson at Goldfield

TEX SAYS DURABLE DANE USED ALL FOUL TACTICS

Baltimore Negro Made Nelson Look Ridiculous When White Man Tried to Box in Goldfield Bout

This is the only autobiography written by Tex Rickard. It was prepared in collaboration with Bozeman Bulger, for publication exclusively by The Times and The North American Newspaper Alliance. Shortly before Rickard's death he discussed with Bulger plans for publication of these memoirs in book form. Following is the twelfth installment of the autobiography, which is appearing in daily chapters.

BY TEX RICKARD

(In Collaboration with Bozeman Bulger)

[Written exclusively for The Times and The North American Newspaper Alliance.]

[Copyright, 1929, by The North American Newspaper Alliance.]

When George Siler appeared in the ring that September afternoon and called Joe Gans and Bat Nelson to the center for final instructions, I was a much relieved man. The fight now was a certainty. I could sit back and see every blow without another worry about the preliminaries.

I was really interested in the fight itself as much as in the promotion. I wanted to see every blow.

TEX RICKARD

Just as Gans was about to pull on his gloves we passed a telegram to McDonald, his manager, who in turn gave it to Joe. It was from Joe's old mother in Baltimore and the wording became historic. One phrase of it is today a by-word in sport. It read:

"Joe: The eyes of the world are on you. Everybody says you ought to win. Young Peter Jackson will tell me the news, and you bring home the bacon."

JOHN L.'S WIRE

Another telegram that caused a big laugh was from John L. Sullivan: "Sorry I can't be at the fight. It ought to be a corker. My regards to all, especially the Sullivans."

Larry Sullivan was Gan's financial backer, and took an active part in the darkey's corner. He was also master of ceremonies.

In presenting the fighters to the crowd the announcer warned against disorder, declaring that there were 300 armed deputies in the crowd; if called on they would mean business. He was right, too.

That crowd was a picturesque assemblage. There were miners, cowboys, bootblacks, distinguished men from all cities and fully 300 women.

From the start these women appeared to be in sympathy with Gans. In fact he was the favorite of almost everybody before the fight had gone ten rounds.

REAL FIGHT

Gans started it by jabbing Nelson with his left twice in rapid succession. For sheer grit and endurance I have never seen anything like that fight—never expect to. It did not give me a thrill like the Dempsey-Firpo fight, for example but for real fighting the Gans-Nelson affair stands out.

For just a minute Nelson attempted to box with Gans. His efforts were ridiculous. He might as well have attempted to box a shadow. Gans fairly peppered his face with jabs and hooks.

Seeing he had no chance at boxing, Nelson, following instructions, began boring in and hauling Gans about the ring, trying to punish him with body blows. He wrestled as much as he boxed.

In addition to that ugly style of fighting Nelson used all kinds of foul tactics. After ten or twelve rounds he was intensely unpopular.

Time and time again Gans boxed Nelson off and then tried to fight him at long distance. Instantly, though, Nelson would fall back into the clinch and the mauling would start over again.

From Nelson's corner Billy Nolan kept yelling to him to keep boring in. He didn't want Nelson to attempt boxing. In that respect Nolan was wise, though very unpopular.

Gans was forced to meet Nelson at his own game. Round after round passed without a decisive incident. In the eighteenth, twenty-fourth and thirty-second rounds Nelson hit Gans below the belt. Some said that he had been instructed to do this from his corner. I don't know the truth about that. I do know that Referee Siler frequently warned him.

"Foul! Foul!" frequently came from Gans's corner and also from the crowd.

Then Nelson began butting. Several times he bored in and drove his hard head against Gans's chin. Joe protested but as no harm was done Siler let it pass.

DISGUSTED WITH DAVE

The crowd was getting disgusted with Nelson. On top of his other foul tactics he struck Gans in the stomach when the negro was lifting him to his feet. There was a big hiss at this.

In the thirty-fifth round, I think it was, Nelson slipped and was almost driven through the ropes. Gans caught him and lifted him to his feet. In response to this Nelson socked his fist squarely in the darky's midsection.

The crowd, seeing Nelson outclassed in the boxing, began offering bets on Gans at 2 to 1 and even 3 to 1 with no takers. In the thirty-third round Gans landed a hard punch on Nelson's jaw and broke a bone in his hand. His sign of distress was a limp.

No one knew of his broken hand until afterward.

And so the fight dragged and mauled on, the two hammering at each other. Nelson's face was beaten to a pulp. The negro was also bleeding from the nose and ears. It sure was a fierce scrap.

In the last round Gans led off with a straight left to Nelson's face. Bat immediately fell into a clinch. As they broke Nelson struck Gans a hard uppercut blow in the groin. Gans slowly sank to the floor in great pain.

Without hesitation or waiting for a protest, Referee Siler walked over and disqualified Nelson, declaring Gans the winner.

There is no question in my mind that the foul was deliberate. Anyway, it was a foul blow that everybody in the great crowd could see. There has been much argument about this. On that afternoon, though, the whole crowd agreed with Siler. The only holler came from Nelson's second.

Gans's backers and seconds insist to this day that Nolan instructed Nelson to foul Gans.

SILER TELLS HIS SIDE

Here is what Referee Siler said to me and to those near him:

"I repeatedly warned Nelson against his unfair fighting and while I don't believe he was deliberately intent upon fouling Gans in many instances, he was unquestionably guilty of one of the most apparent and uncalled-for fouls that have marked the end of any battle. There is no question in my mind that he deliberately struck low, as he was making no headway against Gans."

That tells the whole story in a dignified, unprejudiced way.

Then to top off his unpopularity, imagine the final remark made by Nolan.

"It was all a matter of the betting. The referee was paid to give it to Gans."

Siler was loudly cheered. Nolan was hissed.

Yes, that was a great fight.

That one taste had started me in the game, as I will show.

(Next—Jack Johnson Sees Some $1000 Bills.)

MARATHON FOR FAIR SWIMMERS

Hollywood Athletic Club Staging Unique Event for Feminine Paddlers

BY OLIVE HATCH

Twenty-seven enterprising women members of the Hollywood Athletic Club started a unique marathon swimming contest last week which promises to take the feminine sport world by storm. Large ones, tall ones, thin ones, small ones—all have entered the contest which takes place every Tuesday and Friday morning from 9 to 11:30 at the Hollywood institution—over a period of three months!

The amazing thing about this marathon swim is the fact that where formerly a few fair damsels would wet their faces and "call it a day," close to three dozen enthusiasts are swimming anywhere from two to 200 lengths each time they enter the water. (And this is no "fish" tale.) The first ambitious paddler plunged into the limpid waters of the Hollywood pool at 9 a.m. of the 4th inst. And the last contingent will climb from the pool (or be carried out, as the case necessitates) at 11:30 on the morning of April 30—just a little over three months later.

Already some of the most virile members have covered distances which range from Los Angeles Harbor to the middle of the Catalina Channel, providing you counted the lengths each has paddled since the start of the marathon. There is, for instance, Mrs. E. J. Babille, who swam exactly 200 lengths of the twenty-five-yard pool last Friday morning, bringing her total to eleven miles and 430 yards. Mrs. Victor H. Clarke swam to second temporary position in the contest with a mere 144 lengths of the pool on the same morning, bringing her total to nine miles and 720 yards. Third position belonged to Mrs. Charles A. Best when she covered 106 lengths, totaling five miles and 70 yards. Mrs. C. H. Cartwright swam 125 lengths, but placed fourth in the rating since her total was but four miles and 1300 yards. Other contestants have covered distances from one-quarter of a mile to over three miles.

The idea of such a contest for women was conceived by Clyde Swendson, swimming coach of the Hollywood A. C. Members of the club have donated many beautiful trophies and prizes. Ladies who enter the race may swim any stroke, any distance, and at any rate of speed they wish. The contest is not held primarily for speed swimming, but for recreational purposes. Swendson notes that since the inauguration of the contest more women are enjoying the healthful benefits of swimming than ever before. A chief point in the marathon contest is the fact that long-distance swimming tends to take off the extra "pounds."

Other members who are swimming consistently are Mrs. J. I. Storer, Mrs. J. E. McInerney, Mrs M. A. Bright, Mrs. LouVel Wiley, Mrs. H. Keith Weeks, Miss Betty Storer, and Mrs. W. K. Whitney.

HOLLYWOOD PUCKS BOW TO OAKLAND

SAN FRANCISCO, Jan. 20. (AP)—The Oakland ice hockey team today defeated Hollywood, 3 to 2, in an extra-period game. The Oakland goals were made by Saundercook, Stevens, and Bond. Peltier and Headley made the Hollywood scores.

COTTON GROOMED FOR OPEN

Young Star is Hope of British Golf

T. H. Cotton

BY EDWARD LAWRENCE

IF, ON some future date, the news flashes over the wire that a young Briton answering to the name of T. H. (Henry) Cotton of London has gladdened the hearts of all Englishmen by winning the British open golf championship from Walter Hagen, Bobby Jones, et al., you may recall to memory the quiet young English golfer who played through Southern California's 1928-29 midwinter series of golf tournaments.

Not many will remember Cotton. He was never at the top of the heap, and galleries were prone to pass him by for the more brilliant members of the golfing fraternity. Those who did follow Cotton were impressed with the business-like manner in which he went about his golf.

COTTON "WHITE HOPE"

Cotton is today one of the foremost "white hopes" of Great Britain. He was playing under a severe handicap in the local tournaments, under vastly different conditions from those existing in England. Fairways and greens were unfamiliar, and took the edge off his game. The pointers Cotton picked up over here, however, may some day make him England's greatest professional. And he isn't so far from being that now. Cotton was runner-up in the British professional golfers' championship and ranks right alongside of Archie Compston and other leading British professionals.

During the past few disastrous years of golf in England, where the British open has become the "American open" with Hagen annexing his third championship in 1928, and Jones slipping in to win in 1927, English "pros" have gradually come to the conclusion that they might learn something by coming to the United States. As a result, both Compston and Cotton packed their grips and crossed the pond. Compston was slated to play in the Los Angeles $10,000 open, but picked up a job in the East and elected to remain there.

PRAISE FOR BRITON

Hagen and other noted professionals who know their golf have told us at various times not to pass up Cotton, and not to judge him on the golf he played in Southern California.

The young Englishman has an ideal golfing temperament. He was never flashy, but always consistent as his efforts indicate. In the Catalina open, Cotton finished twenty-second with cards of 67-63-67-65—262. He had his big opportunity to cash in at Riviera in the Los Angeles $10,000 open when he started out with 75-76-74—225, and then finished with an 83-308 for twentieth place.

It will be interesting to watch Cotton's progress during the next year. He will have two opportunities to match clubs with America's foremost pros in April, when the Ryder Cup matches are played at Leeds, April 25 and 26, and again in the British open at Muirfield, Scotland.

AMERICAN TEAM

Hagen is taking America's ten greatest professionals across the water on April 10 for the matches. The ten, including Hagen, will be picked from Johnny Farrell, national open champion; Horton Smith, Gene Sarazen, Al Espinosa, Al Watrous, Willie Klein, Billy Burke, Joe Turnesa, Johnny Golden and Ed Dudley.

LA CUMBRE DEFEATS TEAM FROM EL CABALLERO

The La Cumbre Country Club team of Group One defeated El Caballero's team, 4 to 3, in the first team match of the season played on the Santa Barbara course yesterday. The Oakmont at Girard match, and Ventura-Ojai clash in Group One were postponed due to rain. They will be played at a date to be announced later.

The results:

Dr. Seddon and Cliff Castle (E.C.) defeated Charles Haig and L. Thornburg (L.C.) 7 and 6.

F. Durkee and J. Keliher (L.C.) defeated P. Johnson and C. Welsh (E.C.) 2 and 1.

H. Martin and F. Boyd (L.C.) defeated W. Johnson and O. Sebastian (E.C.) 4 and 3.

Dr. Kempf and R. Jones (L.C.) defeated F. Knox and C. Carter (E.C.) 4 and 2.

L. Phillips and C. Ward (L.C.) defeated H. Raimin and G. Chelew (E.C.) 5 and 4.

J. Chelew and H. Hirkner (E.C.) defeated D. Edwards and C. Peckham (L.C.) 1 up.

M. Gray and D. Hutchin (E.C.) defeated F. Stebbins and C. Stewart (L.C.) 3 and 2.

SAN DIEGO GOLFERS BOW TO CORONADO, 4 TO 3

SAN DIEGO, Jan. 20. (Exclusive) Coronado Country Club golfers won the opening match of the Southern California Association interclub series here today, defeating the San Diego Country Club four matches to three.

Ken Curtis and C. E. Kelly, Jr., S.D.C.C., won the closest match of the afternoon, going twenty-one holes to defeat H. M. Smith and C. F. Delong of Coronado. The results:

E. G. Martin and Jim McGregor (C.) defeated Dr. G. W. Foelschow and H. D. Stainaker (S.) 2 and 1; T. B. Haker and A. A. Matheson (C.) defeated N. E. Barker and E. J. Ridgway (S.) 2 and 1; T. E. Sharp and W. Neill (C.) defeated Roy Pickford and W. Whitcomb (S.) 1 up; A. Drumheller and W. S. Carson (C.) lost to R. Fountaine and M. Barnes (S.) 5 and 4; H. M. Smith and C. F. DeLong (C.) lost to K. Curtis and C. E. Kelly (S.) 1 up, 21 holes; H. T. Stanley and J. Greer (C.) defeated Don Burnham and F. M. Hinkle (S.) 2 and 1; A. B. Ward and W. Fitch, Jr., (C.) defeated A. Congreve and L. H. Murdock (S.) 1 up, 19 holes.

SANTA ANA AND LONG BEACH GOLF

SANTA ANA, Jan. 20.—The interclub golf team matches between Long Beach and Santa Ana resulted as follows:

E. D. Holmes and Mark Lacy, Santa Ana, defeated R. L. Kolle and C. E. Leedon, Long Beach, 2 and 1; B. Harrison, Long Beach, and F. V. Picket, defeated L. W. Bemis and D. C. Coffing, Santa Ana, 2 and 1; F. E. Farnsworth and Lew Wallace, Santa Ana, defeated George Simpson and S. F. Ward, Long Beach, 2 up; H. M. Hubbard and C. V. Harlow, Long Beach, defeated J. K. McDonald and E. T. Mateer, Santa Ana, 2 and 1; F. A. Watkins and R. H. Wells, Long Beach, defeated B. B. Curry and Dr. O. C. Ross, Santa Ana, 2 and 1; C. P. Redman and P. S. McNary, Long Beagh defeated Hugh Shields and J. A. Meiss, Santa Ana, 2 up; C. H. Way and R. E. Graves, Santa Ana, defeated William Kettler and F. W. Gerkins, Long Beach, 3 and 1.

OREGON CAPTAIN ARRIVES FOR INTERSTATE PLAY

DEL MONTE (Cal.) Jan. 20. (AP)—Rudie Wilhelm, captain of the Oregon golf team, arrived here today, first of the invading Oregonians to reach Del Monte for the Oregon-California team matches at Pebble Beach, the 25th-27th inst. Wilhelm shot 73, two under par, in a game today.

Johnny McHugh, California's amateur golf champion, put in a round at Pebble Beach today in preparation for the Oregon-California team matches next week-end. His 82 was sufficient to win the day's sweepstakes.

Jack Neville finished a close second with 83. McHugh went out in par 36, and was only two over par going to the fifteenth tee. He went out of bounds on the fifteenth and his tee shots found the ocean on the seventeenth and eighteenth. As a result, he finished ten strokes over par. Neville stayed close to par except for a six on the first and an eight on the eighth.

Dr. Harry Brownell of Monterey won the first sweepstakes golf event of the year over the Dunes course at Monterey Pennisula Country Club today, scoring an 81. Dr. James Finley of Monterey captured low net with 90-18-72.

T. Y. Leonard of Detroit won low gross honors in the A division of the National Furniture Warehouse Men's annual golf tournament at Del Monte today, scoring a 92.

Scores of furniture warehouse men from all parts of the United States participated in this eighteen-hole medal play event.

The completed scores included:

Class A—Don Bunch, Los Angeles, 98-10—88.

Class B—Milo Bekins, Los Angeles, 95-14—81; A. D. Kriasel, San Pedro, 102-18—84; Fred Redman, Santa Monica, 103-18—85; Larry Compton, Los Angeles, 110-19—91; G. W. Rodolph, San Francisco, 111-18—89; Charles Bieck, Los Angeles, 126-18—108.

Class C—M. Sears, Los Angeles, 114-20—94; H. S. Dawson, Stockton, 115-27—88; H. Burgeson, Los Angeles, 121-26—95.

Class D—B. F. Redman, Santa Monica, 110-30—80; George Corfin, Phoenix, 151-35—116.

CANADIAN STAR WINS BAHAMA TITLE

NASSAU (Bahamas) Jan. 20. (AP) Ada McKenzie of Toronto, former Canadian champion, defeated Marie Jenney of New York, former metropolitan champion, 4 up and 3 to go, in yesterday's finals of the women's golf championship of the Bahamas.

In the semifinals, Miss McKenzie defeated Miss Higbee, 7-5, and Miss Jenney defeated Miss Sherwood, 2-1.

The outstanding feature of the play was Miss McKenzie's exhibition of consistent golf throughout the tournament.

RIVERSIDE GOLFERS DEFEAT PASADENA

In the first team match of the current year, the Victoria Club team of Riverside defeated the Pasadena Golf Club team, 4 to 3, in a match played at Victoria yesterday. Pasadena and Victoria are in Group Three with Coronado and San Diego.

HILLCREST GETS NEW GOLF HOLES

There is much activity at the Hillcrest Country Club these days. Herman Politz gave out the information that a new golf shop is now almost ready. Several new holes, a new third, eighth, ninth and twelfth, have also been built.

THUNBERG WINS RACE

DAVOS (Switzerland) Jan. 20. (AP) Clas Thunberg, Finnish skating star, won the 1500-meter event at the European speed skating championship meet here today. Thunberg's time was 2m. 19s. Ballangrud of Norway, was second.

TURNESA DISCUSSES GOLF

Size and Strength Have Nothing to Do With Long Driving, Noted Pro Declares

BY JOE TURNESA

Former Runner-up for National Open and Professional Championships

[Written exclusively for The Times and The North American Newspaper Alliance.]

[Copyright, 1929, by North American Newspaper Alliance.]

(Mr. Turnesa is one of the best of the younger golf professionals in the United States. He finished one stroke behind Bobby Jones in the open at Scioto and was finalist to Walter Hagen in the P. G. A. championship in 1927. He has been a member of the international Ryder Cup team for several years.)

My method of driving is to start with the hands and arms together, not breaking the wrists at the start but at the top of the swing. Then come down with a long, full sweep, increasing speed until it reaches its greatest at the point of impact. It isn't necessary to add that the head should be kept down and no body sway permitted.

There are so many fine, long hitters today that it is hard to pick anyone as the best. Henry Ciuci comes as close to perfection as anyone I know. He has splendid control. Johnny Farrell, Leo Diegel and Walter Hagen are also very fine hitters off the tee.

Size and strength have nothing to do with long driving. Ciuci is rather small and compact. Farrell is tall and thin. Hagen is around middle height, verging a little on bulkiness. When Cyril Walker won the open championship at Oakland Hills—which was 6880 yards long—he weighed only 118 pounds, but he kept up with the hardest hitters. It's all in the timing, and not in the sheer physical power applied to the shot.

I think the greatest drive I ever saw was made by Ciuci on the fifth hole at the La Gorce Country Club in Miami. This hole is 375 yards long—a drive and a mashie-niblick chip for even the most thunderous hitters.

Yet Henry bore down and walloped a terrific drive that split the fairway and rolled up on the green. Three hundred and seventy-five yards! It doesn't seem reasonable, does it? Yet I saw that drive—and it is the longest I've ever seen or ever expect to see under modern conditions.

Mere distance without direction does no good, as many a long hitter has found out. But the man who can drive with the best of them and stay in the fairway has a better chance of scoring well than the short driver has.

As an example, Ciuci has come forward in the last season or two as one of the most promising golfers in the United States, and a lot of his success is due to the way he can slug off the tee.

Jerry Travers's Putting is Studied

BY SOL METZGER

Just recently I found out from Johnny Farrell that as a boy he often caddied for Jerry Travers and that experience brought out a point concerning Travers's play that he will never forget—the ability of Jerry to sink long putts. When Jerry got anywhere on a green he never tried to lay a putt dead. Jerry set out to sink it and often did. Johnny was tremendously impressed and this influence has been the big factor in making him the great putter he is today. Johnny goes for the cup regardless of distance—and he sinks a lot of the long ones in consequence.

Note particularly his grip. All finger tips of his right hand on the leather and the right thumb nail pressing into it. The left does the overlapping with the left thumb down the leather. This helps him keep the club face on the line of putt going back and coming through. Johnny tries and succeeds in doing just this.

He has a longer, free backswing than most putters. As his left hand is cocked on the shaft he maintains he can thus better control this swing. Farrell sweeps a putt through. He thinks that a short backswing leads to a jerky, jumpy effort, always resulting in a missed putt. "Putters are made and not born," is Johnny's theory and countless hours of practice enabled him to perfect this part of his game to the highest degree. Stance slightly open and weight, in consequence, mostly on left to prevent swaying. Tomorrow—Tommy Armour's putting method.

People are continually asking Sol Metzger "Why can't I make my approach shots stick on the greens?" Metzger has answered the question in his newest leaflet, "The Art of Pitching." If you wish this leaflet send stamped, addressed envelope to Sol Metzger, in care of The Times. (Copyright 1929, Publishers Syndicate)

PHILBROOK TO COACH NEVADA

(Continued from Eleventh Page)

Coast to surprise California or Stanford. One year while Andy Smith was away watching the Redshirts play, Nevada blew into Berkeley and proceeded to tie the Golden Bears in a scoreless game. That was in 1923, the year Smith had the last of his famous wonder teams. But one touchdown was scored against California that season, the Trojans slipping it over in a game which the Bears won, 13 to 7.

There have been no "Rabbit" Bradshaws to bring Nevada notoriety lately and as a result the institution has not startled the world in foobal.

COACHED MULTNOMAH

Philbrook has been in the coaching game since 1914. He was formerly in charge of football at the Multnomah Club and had what many critics consider one of the greatest teams of all time in 1920. From 1923 through 1926 he was head track coach and assistant football mentor at the University of Idaho.

What Whittier will do for a football coach is not known. Ray Johns, formerly a star athlete at the Quaker institution, assisted Philbrook last year and the season before that and may be promoted. He coaches the basketball team.

Whittier authorities do not have to go outside of Southern California to find a good successor to Philbrook. There are plenty of fine football coaches in this neck of the woods.

One is Verne Landreth at Huntington Park. We understand he was also under consideration when Whittier was seeking a successor to Calland two years ago.

Another is "Oak" Smith, former Occidental assistant, now head coach at Long Beach Junior College.

Then there's Bertram Heiser, famous running guard for the Trojans in 1928, who achieved signal success as head coach at Chaffey Junior College last season. Bert would make a big hit at Whittier and be a fine coach.

NEWMAN CONSIDERED

Chief Newman, now at Covina High School, and Hobbs Adams, at Monrovia, were under consideration two years ago. Newman is one of the most successful high school coaches in the business.

There's A. J. Sturzenegger at U.C.L.A., assistant to Bill Spaulding; but we doubt if "Sturzy" would leave the Bruins unless the Poet officials made him an unusually lucrative offer. And this they could well afford to do if they want to land a high-class mentor for "Sturzy" is all of that.

HIGH GOAL POLO STARS DUE HERE

(Continued from Eleventh Page)

haps the most colorful. Hitchcock drew the largest crowd that has seen a polo game at Midwick two years ago. Next Sunday Midwick officials believe he will break all records again.

The Midwick Big Four, composed of Teddy Miller, Eric Pedley, Elmer Boeseke and Carleton Burke, may be the team that will oppose the Hitchcock four. Burke has not appeared as yet this season due to an attack of the "flu" and if he can not see his way clear to hop into strenuous competition so soon Hal Roach will ride with the Midwick team.

The Australian four, composed of Capt. Pierson, Frederick Beverage, Curtis Skeene, Walter Dillingham and Edward Baldwin, will start the ball rolling at Midwick in a four-game series starting February 5.

COURT MAY GET BAGSHAW CASE

(Continued from Eleventh Page)

porters. Outstanding among them are George Wilson, the first halfback of all-American caliber Bagshaw produced, and Chuck Carroll, all-American half last year.

His opponents, led by every student member of the board of control, say that he is not popular on the campus or with the fans and does not inspire high school players to come to Washington.

The board at a prolonged special meeting that lasted through Thursday night into Friday morning, voted to relieve the "Little Giant" of his duties as head coach and assign him such others as it saw fit. The dean of the law school ruled that this was equivalent to dismissal.

A twelve-hour session of the faculty committee ended last night with the compromise plan, which it told Bagshaw he must accept. The student board immediately held another special meeting and threw the whole matter back into a deadlock.

WILLIAMS DUE TO KEEP POST

(Continued from Eleventh Page)

and Indians perform at home after the first two weeks of play. However, this is all up to Klepper and Turner. Klepper favors the plan but Turner's attitude will not be learned until he arrives here from the East.

The visiting magnates will tonight be the guests of Bill Lane at a dinner to be given at the Hollywood Athletic Club.

It is expected that all business will be cleared up and the meeting adjourned some time tomarrow.

"HARDLUCK" SMITH LANDS BIG JEWFISH

"Hardluck" Smith, one of Hermosa Beach's famous anglers, had a change of fortune yesterday, when he finally pulled in a huge jewfish while aboard the Olympic barge anchored off the seaside resort. Smith has been "gunning" for jewfish for many, many seasons and has seen countless others haul in their prize beauties, but until yesterday had never been able to do so himself. After his good fortune Smith is all set to change the name, which other anglers had bestowed upon him following years of bad luck.

FAVOR BROWN IN MAIN BOUT

Advantage in Weight Gives ex-Newsboy Edge

Peregrini Takes on Strong Rival in Prelim

Popular Mexican Star Gets Special Event

Newsboy Brown, with a weight advantage, is forecast as the favorite over Ernie Peters, Chippewa Indian, when they clash in a ten-round bout at the Olympic Tuesday night.

The show also features Jose Peregrini, newest idol of the Mexican trade, in the special event. Peregrini has turned in some great fighting at the Main-street club, where he turns them away against anybody.

MEETS CHARLES

Peregrini will box Tim Charles, a highly touted eastern boy now working under the management of Ben Smith, former trainer of Jack Dempsey.

The Peregrini-Charles bout is the special event on the card. Goldie Hess and Charley Lupica clash in the six-round semi-wind-up.

The Brown-Peters bout is another elimination for a match with Kid Francis, who chalked up another California victory in San Francisco last Friday night when he defeated California Joe Lynch.

Brown used to be the shadow of Fidel La Barba during the latter's rule as flyweight champion of the world. Now the Newsboy is following Fidel into the bantamweight division.

If Brown defeats Peters he will be sent against Francis here within the next few weeks. These kind of attractions at the lower price schedule will continue packing the place.

MEETS BEST

Peters traveled the same route among the flyweights as Brown. He has boxed Frankie Genaro, Willie Davies and others.

In Chicago the little Indian is one of the town's best drawing cards. He comes highly recommended and his work in the gymnasium seems to bear out his advance notices.

The weight for the bout is 117 pounds. Brown is expected to be at top weight, while Peters will be under.

EMANUEL TO ARRIVE IN TOWN TOMORROW

Armand Emanuel, with a new feather in his cap and a fresh fight under his belt, arrives back here tomorrow, leaving him full two weeks to get in condition for the Tommy Loughran bout in the Olympic February 5. He will plunge into the grind immediately.

Chuck Reisner has a place available for Emanuel at Lake Arrowhead. Whether the intelligence committee in charge of the boxer will like to go that far away will be decided on his homecoming tomorrow. Al Jolson's beautiful home in Beverly Hills has also been mentioned as another possible location.

Emanuel came through the Harry Dillon fight last Thursday night in Minneapolis in great shape and with more confidence than ever. Minneapolis fans hail him as the next heavyweight champion of the world. He showed marvelous boxing and a good punch, having Dillon on the canvas a couple of times calling for help.

Loughran's exact schedule is not known here at present. The champion stopped off in Chicago and his exact date of leaving there is still problematical.

BOBBY JONES IN HAVANA

HAVANA (Cuba) Jan. 20. (AP)—Bobby Jones arrived here today for a short visit and possibly to enter the Havana open golf championship soon to open here. The Atlantan was accompanied by his father, Robert T. Jones, Sr.

Richfields to Take on Seal Sextet Tonight

Ex-Oxy Ball Stars to Join Indians, Giants

WALKER TO START TRAINING TOMORROW

BOXING
HOLLYWOOD LEGION STADIUM
FRIDAY NITE

Al Williams
Conditioner of Men

Prominent Architect*

Who has built many of the Southland's skyscrapers, says:

"When a building project is decided upon, my work is unceasing until completion. Rapid expansion here gave me the work of two men, a load under which I could not have carried on were it not for the positive vitalizing force of your notable system of individual health instruction." *Name on request.

Not a gym class—an individual system for your needs.

A DEMONSTRATION WILL CONVINCE YOU

Booklet on Request.

AL WILLIAMS HEALTH SYSTEM

Physical Conditioning for Business and Professional Men

SPRING ARCADE BLDG., PHONE TUCKER 3361, LOS ANGELES

425 BUSH STREET, SAN FRANCISCO

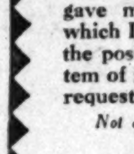

Your Hair is a valuable asset

A few corrective treatments will save it

If you are losing your hair, let us correct your particular trouble. We have the scientific knowledge to advise you and every electrical aid to help you, including the ULTRA VIOLET and INFRA RED RAYS. FREE Examination. Est. Over 8½ Years in Los Angeles

E. J. KRIESIEN Hair and Scalp Specialist

424 SOUTH BROADWAY, ROOMS

Hours: 9 to 5: Monday, Wednesday and Friday, 7 to 9

Olympic BOXING

RINGSIDE $2.00 • 3000 SEATS at $1.00 • 4000 SEATS

Nurmi Still Retains His Speed

JONES AIMS AT MATCHES WITH LEWIS AND SONNENBERG

A match with Ed "Strangler" Lewis, headlock expert, and then one with "Dynamite" Gus Sonnenberg, mat king, are the two bouts Paul Jones, the big Texan grappler, expects to get here next following his finish battle with Joe Stecher at the Olympic Wednesday night.

Jones was originally scheduled to meet Lewis here this week. The former champion has challenged the winner of the Jones-Dick Daviscourt match and had signed a contract for his appearance. After Jones beat Daviscourt, Lewis found an excuse to back out of the match.

Now, however, Jones wants to tackle Lewis after he beats Stecher Wednesday night. Promoter Lou Daro announced yesterday that he intends to demand that Billy Sandow and Lewis live up to their contract and come back to meet the Texan. Daro stated that he would attempt to force the "Strangler" into the bout by refusing to use him here again until he first met Jones.

The battle Stecher will put up to keep from being pushed back into the discard by the Texan is expected to be more sensational than any he has ever had on the Coast. He is attempting to come back after being out of the game for nearly a year, and the fact that he has wrestled in the ring but twice since that time he may find himself a little stiff to handle the fast and colorful Texan.

Jones, since his victory over Dick Daviscourt, has been burning up the mat in his training work. He is said to be making this his big drive for the title and the 8500 fans who are looked for at the Olympic Wednesday night will probably see Jones at his peak.

Daviscourt will have his hands full in the special event. He is scheduled to clash with Jack O'Malley, a fighting young 215-pound Irishman, who is an expert with the flying tackle and flying body scissor. O'Malley has the reputation of being a terrific punisher and he may make his western debut an impressive one by tackling Daviscourt into submission much in the same manner that Sonnenberg did Lewis.

Dr. P. A. Mullikin, the wrestling chiropractor, will clash with Jack Roller in the opening event. They will wrestle with the jackets in jiu-jitsu style for the right to meet Y. Fujita, the Japanese jacket expert.

SAGEHEN FROSH TO OPEN SEASON AGAINST LA VERNE

CLAREMONT, Jan. 20. (Exclusive) — Cancellation of the game with Caltech and the subsequent scheduling of a contest with La Verne, sets the date for the debut of Pomona's frosh basketball team into the Southern California Conference race back one week, and gives the Sagechicks an extra period for practice, which they greatly need. According to the original program, Coach Earl Merritt's frosh were to open their season last Saturday night against Caltech, but the Tech babes were unable to keep the date and it was called off. Merritt got a game with La Verne's frosh, but it isn't until next Saturday night.

Merritt has a gilt-edge reputation as a basketball coach at Pomona College. In three years, he has lost but two conference games, has produced one champion and two teams that finished in second place. His 1927 squad was undefeated and the 1928 quintet lost one game by one point. However, unless all indications are amiss, this year will be a bad one for him and his bright and shining escutcheon will be badly tarnished. The 1929 frosh don't look so good.

The trouble is entirely one of lack of material. Merritt is struggling along with less than ten men for a squad, which means that he has to use everybody, and everybody, as it happens, isn't so efficient. Experience as well as number is lacking. Half the boys don't know a basketball from a breakfast melon and, although they have improved tremendously since he took 'em under his wing, they are still pretty weak.

Frank Clements, a big, blond guard, is the outstanding one of the bunch. He got his training at Alhambra High School, where they have good basketball teams and is head and shoulders above the rest of the boys. Ollie Brogdon, a lanky center, has streaks when he looks pretty dangerous, both as a floor man and as a scoring threat, but sometimes his streaks aren't on the nights of games. However, these two boys have their jobs pretty well cinched.

Herb Langdon and Bob Tscharner played together on the Citrus Union High School squad and are the first-string guard combination. They have been fairly efficient thus far. Bunk Thompson and Sheldon Smith are battling it out for the other forward position.

The La Verne tilt Saturday night will be a preliminary to the varsity contest. Unless the Leopard cubs are unusually weak they should give Pomona a handy trimming. The Chicks have two other conference games on their schedule, meeting Occidental and the University of Redlands.

Sucksdorf and Weaver Join Mercury Five

Willard "Speed" Weaver and Bill Sucksdorf, former Whittier College basketball stars, have joined the fast improving L.A.A.C. squad and will appear with Coach Stan Joseph's outfit in coming games.

The pair played with the Quakers when Whittier was at the top of the Southern Conference, nosing out the Bruins of U.C.L.A. at that time. Sucksdorf will team up with Jack Ketchum, former Bruin captain and an old college rival, at the forward berths, while Weaver will alternate with Jones at center.

Both men will be eligible for the next A.A.U. game against the strong Pacific Coast Club of Long Beach to be played at the L.A.A.C. gymnasium Saturday night. This game will have a direct bearing on the outcome of the first round of A.A.U. play inasmuch as the Mercuries are still unbeaten and the Long Beach cagers have lost but one game. The beachers defeated the hitherto unbeaten Studio A.C., 24-21, last week.

Coach Joseph's Mercuries captured their fourth straight victory Saturday smothering the Santa Monica Y.M.C.A., 55 to 26, with Jack Ketchum taking high honors with 17 points.

Tomorrow's annual classic with Hollywood A.C. has been postponed one week due to the invasion of the Cook Painters from Kansas City, national A.A.U. champions.

Kost High Man in Trap Event

Heavy rain Saturday night and thunder, lightning and rain, rain, rain, stopped quite a number of shooters from visiting the Los Angeles Gun Club traps yesterday. Those that braved the elements had quite a time shooting between showers. Eddie Kost led the faithful with a wonderful 98x100. Ed Garratt of San Francisco was a bang-up second with 95. W. G. Lewis of Denver broke 94 for third honors. W. J. Hughes of Pueblo, Colo., and Mrs. Knight broke 92 each. C. E. Huish of Eureka, Utah, smashed 91.

Next Sunday the targets will be registered with the Amateur Trapshooting Association and will apply on the 1929 averages.

Scores compiled by Fred H. Teeple, secretary, follow:

E. L. Kost	98x100	J. Sherman	42x 50
Ed Garratt	95x100	B. McNeil	37x 50
W. G. Lewis	94x100	J. Cornelius	36x 50
W. J. Hughes	92x100	J. Minton	33x 50
Mrs. Knight	92x100	S. Thursby	11x 25
C. E. Huish	91x100	C. Hirsh	4x 25
T. H. Adams	90x100	PRACTICE	
J. Pamechon	90x100	L. Clarke	185x200
A. Stauber	50x 50	E. Minock	96x100
B. Hebdon	48x 50	Ed Garratt	95x100
E. L. Valleen	45x 50	Mrs. Knight	94x100
R. F. Wilson	45x 50	W. G. Lewis	93x100

SIGMA OMICRONS WIN

The Sigma Omicron Fraternity at Occidental recently won the basketball championship of the Eagle Rock institution after severely trouncing the Phi Gamma Deltas to the tune of 30-5. Goodheart and Frank Gove were the only scorers for the losers. Shorty Olsen with sixteen digits and Rud Crawford with a total of nine markers led the winning team's scoring. This game brought to a close the annual fraternity hoop race which opened in midsemester.

Oh Say Says It on Track

TIA JUANA RACE TRACK, Jan. 20.—Oh Say, a 3-year-old colt racing for H. Dattner, showed what a big difference mud will make in a horse this afternoon.

For several Sundays Oh Say has been running against the handicap division, and was always out of the money. But this afternoon with Eddie Taplin in the saddle, Oh Say went to the front with the rise of the barrier and showed the way around the oval deep in mud. Taddywawa forced the pace for part of the way but gave it up to Rip Rap in the stretch run. The latter threatened the winner at the stretch turn but tired in the final dash for home and got the place. Sankari saved the show. Time for the mile and one sixteenth event, the Alpine Handicap, was 1:48. The winner was an extreme outsider.

Witchmount, good sprinter from the barn of Charley Irby, collected the purse in the Ramona Handicap, secondary feature on the program. Witchmount won by a length and a half with the speedy Andromeda second and Eddie Ahearn getting the show. Time for the six furlongs was 1:14 1-5.

Results:

First race, six furlongs, claiming, 3 years and up, purse $600—Thistle Gladd, 111 (Warden,) won; Frank Light, 113 (Mann,) second; Capt. Guard, 107 (Wood,) third. Time 1:15 1-5.

Second race, mile, 3-year-olds, claiming, purse, $700—Sufficiency, 110 (Leishman,) won; Olive Whistler, 93 (McHugh,) second; Lampass, 105 (Steffen,) third. Time 1:45.

Third race, mile and one furlong, 4 years and up, claiming, purse $700—Muriel H., 108 (Palaez,) won; Frank Gallor, 110 (Jones,) second; Bon Fils, 102 (Leishman,) third. Time 1:58 2-5.

Fourth race, mile, 4 years and up, claiming, purse $700—Ted Healey, 104 (Wood,) won; First Dance, 109 (Leishman,) second; Ponimol, 111 (Critchfield,) third. Time 1:44 1-5.

Fifth race, Ramona handicap, 3 years and up, six furlongs, purse $1000—Witchmount, 106 (Critchfield,) won; Andromeda, 102 (Inzelone,) second; Eddie Ahearn, 113 (Jones,) third. Time 1:14 1-5.

Sixth race, Alpine handicap, mile and one-sixteenth, 3 years and up, purse $1200—Oh Say, 102 (Taplin,) won; (x) Rip Rap, 106 (Philpot,) second; Sankari, 120 (Jones,) third. Time 1:48. (x) Irwin-Walter entry.

Seventh race, six furlongs, 3 years and up, claiming, purse $800—Baby Blue, 88 (Lyon,) won; Short Price, 112 (Woolf,) second; House Girl, 107 (Trimble,) third. Time 1:13 4-5.

Eighth race, mile and one-quarter, 4 years and up, claiming, purse $1000—Homewood, 107 (Woolf,) won; Tanist, 109 (Inzelone,) second; Elmer H., 102 (Trivett,) third. Time 2:11.

Ninth race, clubhouse course, 3 years and up, claiming, purse $700—Shampoo, 102 (Dunlop,) won; Conciliation, 110 (Jones,) second; Rolling Star, 106 (Barrett,) third. Time 1:38 3-5.

Clan Scots to Battle Oilers in Puck Clash

The team having been strengthened by the signing of three new ice hockey stars, Gordon Deward and his Clan Scots will have high hopes tonight of tumbling the crack Union Oil sextet out of first place in the Southern California League when these aggregations clash at the Palais De Glace ice rink.

Ernie Miller, center or wing man hailing from Regina, Can., who was a sensation in these parts two years ago, is regarded as the most valuable addition to the Clan Scot team. It is claimed that Miller is a better shot than any player now cavorting in the Southern California League. His debut tonight is expected by his Clan Scot team-mates to be auspicious.

Clan Scots.		Union Oilers.
Irland	Goal	Claman
Dewar	Defense	Mason
Faire	Defense	Marion
Robertson	Center	Swindells
Miller	Wing	Hardem
Reed	Wing	Simington

SHIPPING NEWS AND ACTIVITIES AT LOS ANGELES HARBOR

TRANS-PACIFIC GAIN EVIDENCED

Three Foreign Ships to Take Heavy Freight Loads

Cargoes Going to Antipodes, East Indies and Orient

Admiral Liner Starts Trip in Service Transfer

Graphic proof of the great development of trans-Pacific freight trade out of Los Angeles Harbor during the past year will be offered today at the terminals of the General Steamship Corporation, with three foreign liners simultaneously in port to load out 105,000 tons of Los Angeles freight for the Antipodes, the East Indies and the Orient.

The trio includes the new Swedish motorliner Mirrabooka, here on her third voyage in the around-the-world service of the Trans-Atlantic Steamship Company of Sweden; the Kerr Line's California-Java motorliner Silveray, flying the British flag, and the Japanese "K" liner Belfast Maru.

Outstanding in the flood of freight to be lifted are 185,000 cases of gasoline and kerosene, which the three ships will load out as follow: the Mirrabooka, 45,000 cases for Australia; the Belfast Maru, 125,000 cases for Shanghai, Hong Kong and Yokohama, and the Silveray, 15,000 cases for Calcutta, Macassar and other East Indian ports. The Mirrabooka is taking out a large consignment of oil-well machinery for Brisbane, to be used in opening of newly discovered fields in Queensland; while the Silveray and Belfast Maru both will take shipments of California sardines and general freight to the Far East.

Seventeen passengers of prominence will sail tonight for the world tour aboard the Mirrabooka. They include the Honorable Miss G. Carleson, young Swedish noblewoman and a sister of the commander-in-chief of the Swedish Army; Dr. A. Ahlstrom, noted Swedish surgeon and former head of the General Army Hospital of Stockholm, with Mrs. Ahlstrom; Mrs. Charles Swenson, wife of the port captain of the Panama Canal Zone; H. C. Sleigh, leading ship owner of Australia, from Melbourne; Stanley Walpole, motion-picture actor, en route to Australia; and the veteran British vaudeville actor, Jules Garrison, with Mrs. Garrison and their three children. The Mirrabooka is in command of Capt. R. S. Bergendahl.

When the Silveray arrives today she will be in command of Capt. Stanley Betts, famous as a Beau Brummel and raconteur among Pacific shipmasters. The Belfast Maru, in today from the Orient, will discharge 1500 tons of cargo, including 6500 barrels of bean oil, largest shipment of the vegetable oil received.

LINER RUTH ALEXANDER ON REPLACEMENT VOYAGE

Shifted from coastwise to around-the-world service to preserve the Dollar Line's schedule of fortnightly sailings, interrupted when the President Adams went on a reef at Cristobal a week ago, the Admiral liner Ruth Alexander sailed at 11 a.m. yesterday for the Orient. Capt. H. J. A. Gries, her coastwise skipper, will be relieved by Capt. W. O. Kohlmeister, of the Dollar Line staff, at San Francisco, the Ruth Alexander departing the Bay City next Friday.

Prominent among the passengers departing here yesterday aboard her were Miss Dorothy Robins, Southland debutante and daughter of Dr. Morris Robins, en route to Manila, where she will become the bride of Lieut. William H. Standley, Jr., U.S.N., son of Rear-Admiral Standley; Capt. Paul P. Blackburn, U.S.N., en route to assume command of the navy submarine base at Olongapo, P. I., from duty in the office of naval operations, Washington, accompanied by Mrs. Blackburn; B. Daniels, who will introduce the "Neon" light signs to the Orient, and James Britt, chief of the State Railroad Commission offices at Los Angeles, accompanied by Mrs. Britt. The Ruth Alexander also took out 2500 tons of freight for twenty-two world ports.

Shipping men yesterday watched with interest radio reports of the progress of the unofficial 5000-mile race to Tocopilla, Chile, from this port between the Chile Steamship Company's tanker Chilbar and the Anglo-Chilean tanker Caliche, both loaded with fuel oil for Andean mines. The Caliche sailed on the 9th inst., eighteen hours ahead of the Chilbar. Yesterday at noon, the Chilbar was only 111 miles astern of the Caliche, having overcome seventy-five miles of the Caliche's lead in ten days. Two other Chilsco tankers, the Chilsco, from Chanaral, and the Chiloil, from Tocopilla, are having a close race home to this port in ballast. At noon yesterday, the Chilsco was approximately 2475 miles south of Los Angeles, and the Chiloil, 2575 south.

Joseph Scott, general manager of the Transmarine Lines, is due here this week on a west coast survey of Transmarine terminals. Mr. Scott has been attending the lumber conference held in Seattle by all intercoastal freight lines.

The President Johnson, formerly the Panama-Pacific liner Manchuria, newest unit of the Dollar around-the-world fleet, which arrived at New York yesterday after a $600,000 reconditioning at the yards of the Newport News (Va.) Shipbuilding and Drydock Corporation, will arrive here on her maiden visit under Dollar colors on February 17, next, it was announced yesterday by George G. Neil, district passenger agent. Mr. Neil said that the President Johnson now is one of the most modernly equipped passenger carriers under the American flag, with cabin accommodations for 300 travelers and steerage quarters for 500 passengers. All of her public rooms have been re-equipped in ornate fashion, while she has gained an open-air swimming pool, a veranda cafe, tea rooms and card rooms.

Offshore passenger arrivals this morning will include the Panama Mail's intercoastal liner Ecuador, with 125 passengers from New York and Central America; and the Hamburg-American liner Los Angeles, in from the north this morning and out tonight for North Europe. W. A. Young, passenger traffic manager of Panama Mail, arrived here yesterday from San Francisco to meet the Ecuador and for a survey of Southern California passenger conditions.

TRANS-PACIFIC MAIL

Following schedule of sailing is provided by the Los Angeles postoffice:

January 22, from San Francisco. Mail for Hawaii.

January 23, from San Francisco. Mail for Papeete, Rarotonga, Wellington and Sydney.

January 24, from San Francisco, Mail for Hongkong, Singapore and Batavia.

January 24, from Seattle. Mail for Yokohama, Kobe and Moji.

January 24, from San Francisco. Mail for Yokohama, Kobe, Shanghai, Manila, Soerabaja, Semarang, Batavia and Singapore.

For connections at Seattle mail must leave Los Angeles the third day prior to date of sailing, not later than 5:30 p.m.

To connect at San Pedro for the Hawaiian Islands every other Saturday mail leaves Los Angeles at 8:50 a.m. on Saturday.

Note—To connect at San Francisco mail must leave Los Angeles on dispatch made not later than 5:30 p.m. the day prior to date.

SHIPPING

PASSENGER SCHEDULE
VESSELS ARRIVING

	Berth
Monday, January 21—	
Jacox, Seattle, Tacoma, San Francisco, 6 a.m.	160
Los Angeles, San Francisco, 8 a.m.	157
Humboldt, San Francisco, Santa Barbara, 6 a.m.	88
Sinaloa, Manzanillo, Mazatlan, 8 a.m.	228E
Ecuador, New York, Havana, etc., Mazatlan, 10 a.m.	188
Catalina, Avalon, 5:30 p.m.	185
Corinto, San Francisco, 6 a.m.	188
Tuesday, January 22—	
Admiral Peoples, San Diego, 8 a.m.	154
Admiral Evans, Seattle, Tacoma, San Francisco, 11 p.m.	154
American Star, Charleston, 8 a.m.	160
Japanese Prince, New York, Newport News, 8 a.m.	188
Catalina, Avalon, 5:30 p.m.	185
Wednesday, January 23—	
Brandanger, San Francisco, 8 a.m.	230E
Harvard, San Francisco, 10 a.m.	155
Catalina, Avalon, 5:30 p.m.	185

VESSELS SAILING

	Berth
Monday, January 21—	
Sinaloa, San Francisco, 5 p.m.	228E
Admiral Peoples, San Diego, 1 p.m.	154
Mirrabooka, Brisbane, Sydney, Newcastle, Melbourne, Adelaide, 5 p.m.	230E
Ecuador, San Francisco, 5 p.m.	188
Catalina, Avalon, 10 a.m.	185
Tuesday, January 22—	
Los Angeles, Hamburg, Bremen, Antwerp, 5 p.m.	157
Admiral Peoples, San Francisco, Astoria, Portland, 2 p.m.	154
Humboldt, San Francisco, 7 p.m.	88
Japanese Prince, Manila, Yokohama, noon	188
Catalina, Avalon, 10 a.m.	185
Wednesday, January 23—	
Jacox, San Francisco, Seattle, Tacoma, 5 p.m.	160
Admiral Evans, San Diego, 1 p.m.	154
American Star, San Francisco, 5 p.m.	160
Harvard, San Francisco, 4 p.m.	155
Brandanger, Bahia Blanca, Montevideo, Santos, 5 p.m.	230E
Catalina, Avalon, 10 a.m.	185

VESSELS IN PORT
Midnight, Sunday, January 20

	Berth
PASSENGER VESSELS	
City of Los Angeles, steamer	156
Mirrabooka, motorship (Swedish)	181
Admiral Peoples, steamer	154
Catalina, steamer	185
Corinto, steamer	Anc.
CARGO VESSELS	
Admiral Moser, motorship	154
Narenta, steamer (British)	Anc.
Sucarseco, steamer	164
Dochet, steamer	60
Daylight, barge	Anc.
Jeanette R. motorship	90
Silverado, steamer	173
Golden Mountain, steamer	58
Vaquero, motorship	95
Wallingford, steamer	177
West Mingo, steamer	230A
Sugillenco, steamer	164
OIL CARRIERS	
Galena, tanker	217
LUMBER CARRIERS	
Elizabeth, steamer	228A
Saginaw, steamer	73
El Capitan, steamer	107
Tillamook, steamer	224
Cascade, steamer	74
Willapa, steamer	199
Olympic, steamer	74
Celilo, steamer	195

LOCATION OF BERTHS

Outer Harbor—35 to 73.
San Pedro—74 to 98.
West Basin—101 to 149.
Wilmington—150 to 190.
East Basin—191 to 204.
Terminal Island—205 to 241.
Long Beach—Not numbered.

COAST AND GEODETIC SURVEY

TIDES, JANUARY, 1929
Los Angeles Harbor

HIGH WATER

[illegible]

LOW WATER

[illegible]

SUN

[illegible]

MOON

[illegible]

RADIO REPORT

The Radio Corporation of America, in co-operation with the United States Health Service and the Seamen's Institute, will receive requests through the KSE station at Los Angeles Harbor for medical and surgical services for ships at sea.

LOS ANGELES STATION

[illegible]

ARRIVALS AND DEPARTURES

ARRIVED, SUNDAY, JANUARY 20

Ship—	Time	From	Operator
TILLAMOOK, steamer	2:50 a.m.	Portland	Hammond Lumber Co.
PALOMAR and barge	5:30 a.m.	San Diego	Star & Crescent Trans. Co.
WEST MINGO, steamer	7:10 a.m.	Philadelphia-S. D.	Cal. & East. S.S. Co.
YALE, steamer	10:15 a.m.	San Francisco	Los Angeles S.S. Co.
SAGINAW, steamer	10:25 a.m.	Eureka	Nelson S.S. Co.
HARVARD, steamer	1:40 p.m.	San Diego	Los Angeles S.S. Co.
ADMIRAL PEOPLES, steamer	11:30 p.m.	Portland-S. F.	Pacific S.S. Co.
CATALINA, steamer	5:05 p.m.	Avalon	Wilmington Transp. Co.
CORINTO, steamer	7:00 p.m.	Mazatlan	Panama-Mail S.S. Co.
ADMIRAL MOSER, motorship	6:30 p.m.	Vancouver-S. F.	Pacific S.S. Co.
NARENTA, steamer (Br.)	11:00 p.m.	Rotterdam	Royal Mail Steam Packet Co.
SUCARSECO, steamer	4:00 p.m.	Grays Harbor	Transmarine Lines
OLYMPIC, steamer	11:00 p.m.	Grays Harbor	E. K. Wood Lbr. Co.
SUGILLENCO, steamer	10:00 p.m.	Vancouver	Transmarine Lines
CELILO, steamer	11:30 p.m.	San Diego	McCormick Steamship Co.

Vessels arriving between 9 p.m. and midnight estimated from radio reports and operators' advices.

SAILED, SUNDAY, JANUARY 20

Ship—	Time	For	Operator
CATHWOOD, tanker	1:05 a.m.	Martinez	Union Oil Co.
PACIFIC, steamer	1:30 a.m.	Boston	Argonaut Line
DILWORTH, tanker	8:30 a.m.	Honolulu	States S.S. Co.
H. M. STOREY, tanker	9:00 a.m.	Richmond	Standard Oil Co. of Cal.
CATALINA, steamer	10:30 a.m.	Avalon	Wilmington Transp. Co.
CALIFORNIA, steamer	10:30 a.m.	San Francisco	Panama-Pacific S.S. Co.
RUTH ALEXANDER, steamer	11:30 a.m.	S. F.-Honolulu	Pacific S.S. Co.
SCOTTISH STRATH, tk. (Br.)	12:05 p.m.	Buenos Aires	Tankers Ltd.
YALE, steamer	3:30 p.m.	San Diego	Los Angeles S.S. Co.
HARVARD, steamer	4:30 p.m.	San Francisco	Los Angeles S.S. Co.
NEBRASKAN, steamer	7:00 p.m.	Charleston	Amer.-Hawaiian S.S. Co.
ORKANGER, tanker (Nor.)	7:30 p.m.	Ioco	Ac. Imperial Oil Refineries Ltd.
BROAD ARROW, tanker	6:15 p.m.	New York	Standard Transp. Co.
ZUIYO MARU, tanker (Jap.)	5:45 p.m.	Tokuyama	Nippon Tankers Co.
JANE NETTLETON, steamer	4:45 p.m.	San Diego	Andrew F. Mahony

Vessels sailing between 9 p.m. and midnight estimated from operators' advices.

TO ARRIVE AND SAIL TODAY

VESSELS DUE TO ARRIVE, MONDAY, JANUARY 21

Ship—	Berth	From	Operator
JACOX, steamer	160	Seattle-S. F.	Nelson S.S. Co.
ECUADOR, steamer	188	Mazatlan	Panama-Mail S.S. Co.
LOS ANGELES, motorship (Ger.)	157	San Francisco	Hamburg-American Line
HUMBOLDT, steamer	88	S. F.-Santa Barbara	L. A. & S. F. Nav.
SINALOA, steamer (Mex.)	228E	Mazatlan	Mexican States Line
CATALINA, steamer	185	Avalon	Wilmington Transp. Co.
HAMLIN F. McCORMICK, steamer	177	Portland-S. F.	McCormick S.S. Co.
HENRY S. GROVE, steamer	190	Baltimore	Argonaut Line
LINA L. D., steamer (Fr.)	87	Fowey	Ac. Flood Lines
BELFAST MARU, steamer (Jap.)	230E	San Francisco	Yamashita & Co.
YALE, steamer	167	San Diego	Los Angeles S.S. Co.
MASSMAR, steamer	230B	Philadelphia	Calmar Line
S. A. PERKINS, steamer	Anc.	Seattle	Standard Gypsum Co.
SILVERAY, motorship (Br.)	230E	San Francisco	Kerr Line
ORIOLE, steamer	Anc.	Portland	Quaker Line
EMMA H. COPPAGE, tanker	172	Everett	Texas S.S. Co. of Cal.
MOJAVE, tanker	238	Seattle	General Pet. Corp.
SAN MANUEL, tanker (Br.)	167	Falmouth	Anglo Mex. Pet. Corp.
DISTRICT OF COLUMBIA, tanker	98	Willbridge	Standard Oil Co. of Cal.
DEROCHE, tanker	167	Balboa	Union Oil Co.
F. H. HILLMAN, tanker	97	Richmond	Standard Oil Co. of Cal.
OLEUM, tanker	150	Oleum	Union Oil Co.
PHOENIX, tanker	Anc.	Avon	American Tankers Corp.
ESTHER JOHNSON, steamer	73	Grays Harbor	A. B. Johnson Lbr. Co.

VESSELS DUE TO SAIL, MONDAY, JANUARY 21

Ship—	Berth	For	Operator
SINALOA, steamer (Mex.)	228E	San Francisco	Mexican States Line
ADMIRAL PEOPLES, steamer	154	San Diego	Pacific S.S. Co.
MIRRABOOKA, motorship (Swed.)	181	Brisbane	Trans. Atl. S.S. Co., Gothenb'g.
ECUADOR, steamer	188	San Francisco	Panama-Mail S.S. Co.
CORINTO, steamer	Anc.	San Francisco	Panama-Mail S.S. Co.
CATALINA, steamer	185	Avalon	Wilmington Transp. Co.
DOCHET, steamer	60	San Francisco	Redwood Line
WALLINGFORD, steamer	178	S. F.-Portland	McCormick S.S. Co.
ADMIRAL MOSER, motorship	154	S. F.-Vancouver	Pacific S.S. Co.
SUCARSECO, steamer	164	Newark	Transmarine Lines
S. A. PERKINS, steamer	Anc.	Balboa	Standard Gypsum Co.
ORIOLE, steamer	Anc.	Philadelphia	Quaker Line
SUGILLENCO, steamer	167	Newark	Transmarine Lines
DEROCHE, tanker	167	Martinez	Union Oil Co.
OLEUM, tanker	150	San Diego	Union Oil Co.
ELIZABETH, steamer	228A	S. F.-Crescent City	Hobbs-Wall Co.
CASCADE, steamer	74	Anacortes	E. K. Wood Lumber Co.

SABOTAWAN, Los Angeles for Balboa, 1644 miles south of Los Angeles.
SUNEWCO, Balboa for Los Angeles, 1415 miles south of Los Angeles.
EDENTON, Los Angeles for Balboa, 1685 miles north of Balboa.
MONGOLIA, Los Angeles for Balboa, 1033 miles north of Balboa.
CALMAR, Los Angeles for Balboa, 905 miles north of Balboa.
OLYMPIC, Balboa for Los Angeles, 825 miles north of Balboa.

[illegible]

STANDARD SERVICE, El Segundo for Richmond, 137 miles south of Richmond.
H. M. STOREY, Los Angeles for Richmond, 23 miles south of Richmond.
HINDPOOL, Prince Rupert for Norfolk, 22 miles west of San Francisco.
TAMAHA, San Francisco for Hongkong, 150 miles from San Francisco.
COLOMBIA, San Francisco for New York, 658 miles southwest of San Francisco.

[illegible]

LOS ANGELES STATION

[illegible]

SAN FRANCISCO STATION

[illegible]

AIR MAIL SCHEDULE

Now in effect: Universal postage rate of 5 cents per ounce and 10 cents for each additional ounce anywhere in the United States or Canada applies on all matter sent by air mail. Items for air mail are restricted to not more than fifty (50) pounds in weight and to not more than eighty-four (84) inches in length and girth combined.

TRANSCONTINENTAL AIR MAIL

Eastbound. Leaves Los Angeles 7:35 a.m. daily, arriving Salt Lake City 2:00 p.m. Mountain Time, Chicago 5:45 a.m. Central Time, Newark, N. J., 6:00 p.m. Eastern Time, second day. Arrival New York City Postoffice 30 minutes later.

Westbound. Leaves Newark, N. J., 12:15 p.m. Eastern Time, arriving Chicago 7:00 p.m., arriving Salt Lake City 10:00 a.m. Mountain Time second day, arriving Los Angeles 5:25 p.m. Pacific Time second day.

Daily closing: 10:55 p.m. at Arcade Station. At 5:45 p.m. (or a little later) at Main Postoffice substations and at Air Mail boxes, painted red, white and blue, and located in various parts of city.

COASTWISE AIR MAIL

Northbound: Leaves Los Angeles 12:01 a.m., arriving at Bakersfield 1:15 a.m., Fresno 3:00 a.m., and San Francisco 5 a.m. Leaves San Francisco 5:00 a.m., arriving at Medford, Or., 9:00 a.m.; Portland-Vancouver 11:30 a.m.; Tacoma 1:30 p.m.; Seattle 2:00 p.m.

Southbound: Leaves Seattle 11:45 p.m., arriving at Tacoma 1:30 a.m.; Portland-Vancouver 7:10 a.m., Medford, 9:30 a.m., San Francisco 1:15 p.m., Fresno 3:15 p.m., Bakersfield 4:45 p.m., Los Angeles 6:15 p.m.

Daily closing: 6:30 a.m. at Arcade Station. From 9:00 to 10:00 p.m., as stated on box collection card on Air Mail boxes.

OLYMPIA, Tacoma for Moji, 3496 miles from Tacoma.
TACOMA, Englewood for Yokohama, 304 miles from Yokohama.
CALIFORNIA, Chefoo for Otaru, 300 miles from Otaru.

News of Ships and Sailings at Pacific Ports

SAN FRANCISCO, Jan. 20. (AP)—The Oceanic and Oriental Steamship Company, operated under supervision of the American-Hawaiian Company, today announced a plan for speeding up delivery of less-than-carload lots on the docks here. The plan consists of the use of bulkhead space between Piers 26 and 28 for ingress and egress of trucks to both piers. Officials said the main entrance to the two piers is insufficient to accommodate enough trucks to remove cargo from the piers with dispatch.

Beauty specialists from all over California and neighboring States will be entertained on board the Matson steamer Malolo for two hours next Wednesday, while they inspect the beauty parlor and barber shop.

Mrs. Sadie Davidson, 78 years of age, wife of Capt. James Jackson Davidson, died yesterday. The couple spent their honeymoon in 1879 on a voyage to China in the barque Columbia, Capt. Davidson's first command.

SEATTLE, Jan. 20.—Advances have have been noted over all freight routes in the offshore trade on lumber during the past thirty to sixty days, shipping reports here show.

Charters to Australia have been closed at $14, which shows a good increase over rates two months ago, when $12.50 was the prevailing figure. The rates to the United Kingdom are firm at 67 shillings 6 pence, as against 65 shillings sixty days ago, while Europe bookings show a corresponding advance with 65 shillings quoted for Rotterdam, Hamburg and others in that range.

The east coast of South America is firm with rates at between $15 and $16. Business to Japan and China also is steady, with conference quotations around $16.

TACOMA, Jan. 20.—A day ahead of schedule, the German steamer Hessen arrived this evening from Seattle to load lumber and general cargo for Hamburg and other European ports. Another arrival was the Astral of the Standard Oil fleet with gasoline for the General Petroleum plant here. She came from Los Angeles and is expected to shift to Seattle tomorrow.

The La Touche arrived from Alaska this afternoon with copper ore and concentrates for discharge. The Davisstown made port from San Francisco to load and discharge general cargo. She came here from Seattle. Sulphur for a local pulp mill is being discharged by the C. D. Whitton, which arrived from Gulf ports this morning.

ARRIVALS AND CLEARANCES AT WORLD'S PORTS

SAN FRANCISCO, Jan. 20. (AP)—Arrived: Kinderdyk, 12:55 a.m., Los Angeles; Los Angeles, 1 a.m., Ventura; American, 1:30 a.m., Los Angeles; Charlie Watson, 1:30 a.m., Astoria; Noyo, 4:53 a.m., Port Bragg; Chetco, 5:45 a.m., [illegible]

RECORD IS SET BY MEHLHORN

(Continued from Eleventh Page)

[illegible]

OIL and MINING

PRODUCING & REFINING — IN THE EARTH

VENTURA FIELD WILDCAT STIRS

Shell Company to Drill Far Off Proven Ground

Action Viewed as Surprise for Oil Operators

Project Will be Drilled on Taylor-Lloyd Lease

Having developed a great deal of production far down on the south dip where geologists used to say there was no oil to be found, the Ventura-avenue field is springing a surprise by launching a wildcat away up in the northwest corner.

The Shell Oil Company is going to take what is classified as a wildcat shot at the Taylor-Lloyd lease, the well to be known as Taylor-Lloyd No. 1. This lease is a part of Shell's old Taylor lease, on the west side of the Ventura River, but the north end of it has never been drilled.

The Taylor-Lloyd No. 1 will be situated 1200 feet north of the north line of the main Taylor lease, and about 800 feet west of the Bolsa Chica Oil Corporation's Hartmann No. 3 well. Road is being built now to the site for the new well.

Considering the fact that the Bolsa Chica No. 3, when taken to the deep zone, had to go down a matter of 7200 feet, it is the general expectation that Shell may have to go 7700 feet or deeper to pick up profitable production in its northwest outpost, if it finds oil there at all.

Shell has the rigs up for its Taylor No. 34 and Taylor No. 37 wells on the old Taylor lease, and is building rig for Taylor No. 38. Its Taylor No. 20 is expected to go on production within the next few days.

Gas Line From Artesia Field Nears Finish

ARTESIA (N. M.) Jan. 20. (Exclusive)—The Pecos Valley Gas Company has practically completed its natural gas pipe line from the Artesia field to Roswell, a distance of forty-five miles. The company is under contract to supply the Southwestern Public Service Company with gas for the latter's distributing system in Roswell, where it has obtained a twenty-five-year franchise.

The cost of the pipe line was approximately $250,000. The company will supply natural gas to Hagerman, Dexter, Lake Arthur, Artesia, Carlsbad, Clovis and Portales. It owns several natural gas wells in the Artesia field and will drill others, it is stated by Manager Sidney S. Woods of Roswell.

Directory of Stock Quotations and Statistical Data

Covering stocks on Los Angeles and 13 leading exchanges in United States and Canada.

Following data completely given.

Price range — Rating
Yield — Ticker Abbrev.
Total Sales — Dividends
Par Values — Earnings

Copy on request to investors needing complete information of this kind

Howard G. Rath Co
Established 1910
INVESTMENT SECURITIES
Members L.A. Stock Exchange
612 Pacific Mutual Bldg. Los Angeles
Telephone TRinity 1164

BU

Promising Local Stock Issues Analyzed

Place your name on our list to receive these special reports, as issued.

STOCK DEPARTMENT
Banks, Huntley & Co.
Members Los Angeles Stock Exchange
12th Floor Stock Exchange Bldg.
Phone TRinity 9161
1652 Vine St. • Hollywood

A. M. Clifford
Investment Counselor and Financial Analyst

"No Securities to Sell"

Advises with clients upon Bond and Stock Investments.

Specializes in periodic reviews of clients' investments;—a most advisable measure.

Conducts special investigations and analytical research work.

Booklet upon request.

Stock Exchange Building — Los Angeles

SEEK LAWNDALE EXTENSION

Several Companies Starting Wells in Different Directions From Recent Field Discovery

BY HOWARD C. KEGLEY

Although developments in the new Lawndale oil field are swift-moving and of wide interest, quite the most interesting thing in that vicinity is the three-cornered hunt for a new field, which is to be conducted by the Shell Oil Company, the Petroleum Securities Company and the Richfield Oil Company

All three companies are starting wildcat wells a mile or more from the Peck No. 1 well, which discovered the Lawndale field, and yet all three tests are in different directions from the strike.

The Petroleum Securities Company has leased about 200 acres, including a portion of the leases owned by Dabney & Lloyd, and is now hauling lumber for a derrick which will go up on Lot 5 in the McDonald tract, just west of the Belvedere tract, a mile and a quarter southeast of the Lawndale discovery. Dabney & Lloyd think so well of this project that they are holding all of their fee stuff in that vicinity. The drilling project will be under the banner of the Dohenys.

Shell evidently thinks the extension, if any, exists at a point southwest of the Lawndale discovery, for it is preparing to drill a wildcat on a lease abutting on Chicago avenue, a mile west of Inglewood Boulevard, and a matter of at least a mile southwest of the discovery.

Richfield, on the other hand, is preparing to drill its Woods No. 1, a wildcat project, on Wiseburn street, near Ballona Road, one and three-eighths miles northwest of the discovery well. The Western Drilling and Producing Company is adding interest to this triangle by making it a sort of quadrangle with a wildcat of its own over in the direction of Manhattan Beach, which is pretty nearly a due west shot.

All four projects will get under way without unnecessary delay, and are expected, within the next four months, to bore a total of approximately 24,000 feet, at a cost which will doubtless run close to $600,000. If either company finds an extension of the Lawndale field the effort will have been worth the cost.

Oil Shut-down at Huntington Beach Looms

Oil wells in Huntington Beach have been posted with notices stating that the wells will be closed down and any oil workers employed on the wells will be arrested, as well as the operators, if city licenses are not promptly paid. Licenses were due last July.

Most of the companies affected are small corporations and individual operators and practically all of them are in arrears for from two to three years on license fees, according to C. R. Furr, City Clerk. The city has approximately $6000 to collect, he says. Approximately eighty-eight rigs will be affected by the closing down order. Of this number twenty-one wells are now on production, six are drilling deeper, several are cleaning out and the remainder are idle, according to Mr. Furr.

Operations in Fruitvale Oil Field Gaining

FRUITVALE, Jan. 20. (Exclusive)—In the Fruitvale field new derricks are appearing on the horizon almost daily. The latest well completed is the Pacific Eastern Production Company's Martin No. 1 on Sec. 22, 29-27, which did 700 barrels on a test. This concern is now swabbing mud and oil from its No. B-7 well on the same section, after plugging at 3627 feet. The Lahore No. 1 on Sec. 21, 29-27, is standing cemented with pipe set at 3798 feet.

George F. Getty, Andres Lucas, Mohawk Oil Company and the Shell Oil Company are all on the active drilling list in the Fruitvale field with wells at various stages of completion.

Toole-Tietzen to Open Santa Barbara Unit

Toole-Tietzen & Co., members of the Los Angeles Stock Exchange and Curb Exchange, announce the completion of new offices and board room on the lobby floor of the new Toole-Tietzen & Co. Building, Santa Barbara. The new offices will be open for inspection today and open for business tomorrow.

The company has ground-floor offices in Los Angeles and San Diego in addition to Santa Barbara, with direct-wire connections covering the New York, San Francisco and Los Angeles exchanges.

MINE DEVELOPS

American Beauty Metals Opening Up Big Pine Group

PHOENIX (Ariz.) Jan. 20. (Exclusive)—In the Gibson district, the American Beauty Metal Company is developing the Big Pine group, with work in charge of Joseph Carney of Phoenix. Sixty tons of silicious fluxing ore shipped to the International smelter here returned 8 per cent copper and several dollars in gold to the ton.

Operations, mainly by tunnel, are in a broad mineralized dyke, visible for 5000 feet, with broad paystreaks in 1000 feet of development. Tunnel sampling averaged 11 per cent copper, nineteen ounces silver and $3 gold, with no lead or zinc.

ANGELENOS OPENING UP GOLD MINE

Property of Company in Nevada Field Reported Unusually Promising

RENO (Nev.) Jan. 20. (Exclusive)—The Los Angeles-Tonopah Mining Company has started sinking a double-compartment shaft on its extensive holdings located east of the Belmont mine, near Tonopah. The acreage is thought by many engineers to contain the easterly extension of the Belmont vein-system, and is said to be exceptionally promising. Persistent local reports of a rich strike in the deep workings of the Belmont have stimulated interest in the new project.

The Goldfield Trust Mines Company is completing preparations for vigorous work on its holdings, located on Myers Mountain, two miles south of Goldfield. The 400-foot shaft is to be sent 200 feet deeper and extensive work will be prosecuted in the expectation of locating extensions of important ore bodies. Five promising veins are said to be indicated.

Bradshaw, Incorporated, re-treating tailings from the old Goldfield Consolidated mill at Goldfield, reports a production of $245,000 in 1928. The plant was operated eight months, and is said to have demonstrated its ability to recover a large percentage of metals remaining in the tailings. Besides the silver and other values the plant recovered more than six tons of copper. Sufficient material is reported to be in sight to assure steady production for at least five years.

Two Producers Add to Output in Oildale Area

OILDALE, Jan. 20. (Exclusive)—The Associated Oil Company has completed its No. 54 well on Sec. 23, 28-27, at 2242 feet, and has a production of 300 barrels a day of 15 deg. gravity. Another completion in the Kern Front area is the Texas Company's No. 7, on the Midland's lease, Sec. 14, 28-27. This well was completed at 2025 feet and is doing 160 barrels of 14.6 deg. gravity, and cutting about 17 per cent.

The Chanslor-Canfield Midway Company finished its No. 11 well on Sec. 23, 28-27, in the Kern Front field with 180 barrels production of 14.6 deg. gravity. This concern's No. 22 well on Sec. 23, 28-27, is down nearly 1300 feet in sandy brown shale and is drilling ahead.

The Texas Company has four other wells in various stages of completion on the Kern Front, all of which look like they will be producers.

MOHAWK OIL TO START SHIPPING

Company Announces Plan for Handling Output

Will Build Loading Terminal Near Fruitvale

Completion of Project Fixed at Near-by Date

BAKERSFIELD, Jan. 20. (Exclusive)—Following closely on the heels of an announcement that the Union Oil Company no longer is taking the production from the new Fruitvale field west of Bakersfield, it was learned today that the Mohawk Petroleum Company, owning the Marsten No. 1 and No. 2 wells at Fruitvale, will spend thousands of dollars in erecting loading racks on the railroad near its wells and will ship its own oil to Southern California.

The racks will be erected on the old Shattuck & Nimmo property at Fruitvale and will be completed within the next few weeks, it is understood.

This information has quieted rumors in oil circles that Mohawk planned to build its own refinery on the Shattuck place.

At present the oil is being stored in sump holes, pending completion of the loading equipment.

Oil from the Pacific Eastern wells in the Fruitvale district still is going into the Union pipe line, but the Union is not buying it, according to reports. It is understood that Pacific Eastern is paying for the use of the pipe line to get its oil to Southern California markets.

Tunnel Project of Genii Mining Pushing Ahead

The Genii Mining Company, engaged in the driving of a long working tunnel near Magalia, Butte county, for the purpose of opening up and making available large gold gravel diggings associated with the rich Mammoth ancient river channel, reports this work is rapidly reaching its objective.

This operating tunnel which, when completed, will have a length of about 3000 feet, is being advanced at the rate of about twelve feet daily, according to the management, and is now in a distance in excess of 2300 feet from its portal.

Reaching its destination, an uprise of seventy feet will be made from the face of the tunnel, to the bedrock of the prehistoric river, the gold-bearing gravel of which will be dropped to the tunnel level and conveyed, by electrically operated mine locomotive, to its portal, at which point gravel washing and gold-recovery machinery will be installed, according to C. N. Miller, company president. The old river channel is said to have an overburden of 700 feet of lava.

NEW WELL STARTING

Texas Company Building Rig in McKittrick Field

McKITTRICK, Jan. 20. (Exclusive)—The Texas Company is building a rig for its No. 1 well on the Albright lease in the McKittrick district on Sec. 4, 30-22. J. F. Harrison's drilling of his No. 7-A well in the same field on Sec. 20, 30-22, has been halted by a drill pipe stuck at 1490 feet. He had previously set pipe at 1205 feet.

In the same area the Pioneer Development Company is redrilling its No. 2 well on Sec. 28, 30-22, which is down 2780 feet, with the pipe set at 2616 feet.

DEEPEST PROJECT ERRATIC

Flow of Well in Big Lake (Tex.) Field Varies from 1370 to 1408 Barrels Daily

BIG LAKE (Tex.) Jan. 20. (Exclusive)—In several respects the deepest oil well in the world, in the Big Lake field, is putting on an unusual production performance. It now is flowing approximately 1400 barrels a day. This production, however, varies.

It has gone as high as 1408 barrels in twenty-four hours, and has dropped as low as 1370 barrels. This erratic flow is believed to be due to the condition of the hole. Although the gas pressure is more than 14,000,000 cubic feet a day, the fact that more than 2000 feet of the hole are uncased causes obstructions which occasionally pinch down the flow.

The well started off December 1, 1928, with a production of seventeen barrels of oil and 500,000 cubic feet of gas a day from a depth of 8525 feet. Since then there has been a gradual increase of oil and gas. The gravity of the oil is the highest in Texas, registering 56 deg. at the gas trap and averaging 53.3 deg. gravity at the storage tanks. At present the oil is being mixed by the Texon Oil and Land Company, owner of the well, with approximately 4000 barrels daily that come from shallow wells and the blended product is sold for $1.76 a barrel.

At that price it will not take a great while for the well to pay for itself. The cost of drilling it was approximately $200,000. In the drilling itself, no great difficulties were encountered, but the rig was twice destroyed by fire. There was only one fishing job in the entire drilling process and that occurred at 2466 feet.

Natural gas from the well, when tested in an adjacent casinghead gasoline plant, gave a production of 2.5 gallons of gasoline per 1000 cubic feet of gas. The gas in this well is sweet, while that which comes from the other wells in the field is sour. This deepest hole in the world was started February 8, 1926. Its surface elevation is 2734 feet.

OIL SHIPMENTS AT HIGH LEVEL

Past Three Weeks' Average 2,611,096 Barrels

Last Seven Days' Total Well Above That Mark

Crude Leads and Gasoline Takes Second Place

Shipments of petroleum products from Los Angeles Harbor this month are hitting an unusually high mark, having averaged 2,611,096 barrels for the first three weeks of the new year, while last week's movement soared to the dizzy peak of 2,870,448 barrels taken out by forty-one tankers.

Crude oil led the list with 998,145 barrels, gasoline being second with 948,126 barrels and fuel oil third with 667,536 barrels.

The Pacific domestic trade took 1,290,428 barrels, including 692,809 barrels of crude, 418,735 barrels of fuel, 177,455 barrels of gasoline and 1429 barrels of kerosene. The Pacific foreign trade took 703,647 barrels, embracing 305,336 barrels of crude, 173,665 barrels of fuel, 177,348 barrels of kerosene, 40,400 barrels of Diesel and 6898 barrels of gasoline.

The Atlantic domestic trade took nothing but gasoline, its total of that being 561,101 barrels. The Atlantic foreign trade called for 315,264 barrels, of which 75,136 barrels was fuel, 37,456 barrels Diesel and 202,672 barrels gasoline. The shipments were listed as follows:

PACIFIC DOMESTIC

Kanawha to San Diego with 54,538 barrels of fuel for United States Navy.

F. H. Hillman to Richmond with 105,000 barrels of crude for Standard Oil Company.

District of Columbia to Portland with 74,700 barrels of fuel for Standard Oil Company.

Kekoskee to Oakland with 24,720 barrels of fuel and 18,464 barrels of gasoline for Richfield Oil Company.

Neches to San Diego with 41,600 barrels of fuel for United States Navy.

Utacarbon to Martinez with 7,208 barrels of crude for Union Oil Company.

J. A. Moffett to Willbridge with 65,000 barrels of fuel for Standard Oil Company.

Barge No. 2 to San Diego with 4140 barrels of gasoline and 715 barrels of kerosene for Standard Oil Company.

Oleum to San Diego with 32,428 barrels of fuel oil for Union Oil Company.

Richfield to Linnton with 23,528 barrels of gasoline for Richfield Oil Company.

Astral to Seattle with 76,450 barrels of gasoline for Standard Transportation Company.

H. M. Storey to Richmond with 104,000 barrels of crude for Standard Oil Company.

D. G. Scofield to Richmond with 78,000 barrels of crude for Standard Oil Company.

Cathwood to Martinez with 76,976 barrels of crude for Union Oil Company.

Los Angeles to Oleum with 75,092 barrels of crude for Union Oil Company.

Phoenix to Avon with 72,533 barrels of crude for American Tankers Corporation.

La Purisima to Oleum with 32,000 barrels of fule oil and 24,000 barrels of gasoline for Union Oil Company.

F. H. Hillman to Richmond with 104,000 barrels of crude for Standard Oil Company.

Kekoskee to Oakland with 21,582 barrels of gasoline and 29,982 barrels of fuel oil for Richfield Oil Company.

Lebec to Portland with 63,967 barrels of fuel oil and 7226 barrels of gasoline for General Petroleum Corporation.

Barge No. 41 to San Diego with 4065 barrels of gasoline and 714 barrels of kerosene for Standard Oil Company.

PACIFIC FOREIGN

Argyll to Santa Rosalia with 26,481 barrels of fuel for Cie de Boleo.

Robert E. Hopkins to Balboa with 37,000 barrels of Diesel and 34,000 barrels of fuel oil for Associated Oil Company.

Tacoma to Shanghai with 61,348 barrels of kerosene and 6898 barrels of gasoline for Standard Transportation Company.

Santa Maria to Ioco with 88,882 barrels of crude for Union Oil Company.

Shoyo Maru to Yokohama with 84,377 barrels of crude for Nippon Tankers Company.

Cuyama to Balboa with 54,824 barrels of fuel oil for United States Navy.

Tahchee to Yokohama with 61,000 barrels of kerosene for Standard Transportation Company.

Canadian Observer to Vancouver with 3738 barrels of crude for Canadian National Steamship Company.

La Placentia to Vancouver with 76,843 barrels of crude for Union Oil Company.

San Diego Maru to Yokohama with 71,796 barrels of crude for Mitsubishi Shoji Kaisha, Ltd.

British Star to Chanaral with 59,360 barrels of fuel for Chile Steamship Company.

Hallanger to Shanghai with 55,000 barrels of kerosene for Westfal-Larsen Line.

Akagisan Maru to Osaka with 3400 barrels of Diesel for Mitsui & Co.

ATLANTIC DOMESTIC

R. J. Hanna to New York with 75,234 barrels of gasoline for Standard Oil Company.

Java Arrow to New York with 97,249 barrels of gasoline for Standard Transportation Company.

Solitaire to Wilmington with 35,421 barrels of gasoline for Texas Steamship Company.

Sun to Chester with 115,000 barrels of gasoline for Sun Oil Company.

Bohemian Club to Philadelphia with 77,357 barrels of gasoline for Atlantic Refining Company.

Lio to New York with 80,840 barrels of gasoline for Standard Transportation Company.

Joseph Seep to New York with 80,000 barrels of gasoline for Standard Shipping Company.

ATLANTIC FOREIGN

Kattegat to Ellesmereport with 72,078 barrels of gasoline for Atlantic Tankers Rhederi.

San Felix to Montevideo with 36,624 barrels of fuel and 9200 barrels of Diesel oil and to Buenos Aires with 38,512 barrels of fuel oil and 28,256 barrels of Diesel oil for Anglo-Mexican Petroleum Corporation.

oil for Anglo-Mexican Petroleum Corporation.

Bianca to Land's End with 68,594 barrels of gasoline for Cancassian Oil Company.

San Ugon to Buenos Aires with 62,000 barrels of gasoline for Anglo-Mexican Petroleum Corporation.

POSO FIELD ACTIVE

POSO STATION, Jan. 20. (Exclusive)—Seventeen wells are being drilled in the Poso Creek field. Some are temporarily held up by fishing jobs, cementing and other delays necessary in the drilling of oil wells.

The active operators include Frank Abbott, Berry Oil Company, Clarkell Oil Company, General Petroleum, Girard & Phillips, Montellow Oil Company, C. V. L. Perry, Reynolds Oil and Gas and Shell Oil Company.

Comparison of California's Daily Oil Production

District—	Week ending Jan. 19 1929	No. of Wells	Average for Week ending Jan. 12 1929	No. of Wells	Week ending Jan. 21 1928	No. of Wells	Week ending Jan. 22 1927	No. of Wells
Long Beach	183,000	849	183,000	840	116,000	640	93,000	713
Santa Fe Springs	160,000	329	135,000	316	38,500	319	45,000	350
Midway-Sunset	74,000	2,485	75,000	2,521	80,500	2,861	91,000	2,980
Ventura Avenue	53,500	143	50,000	141	53,000	110	56,000	80
Huntington Beach	50,000	553	50,500	553	59,500	575	90,000	455
Inglewood	28,000	221	28,500	221	31,000	226	39,500	212
Seal Beach	28,500	141	28,500	140	40,000	129	10,000	6
Torrance	15,500	605	15,500	605	20,000	656	26,000	662
Dominguez	10,250	69	10,250	69	13,500	74	19,500	76
Rosecrans	6,500	103	6,500	103	8,000	117	13,000	137
Balance of State	147,000	5,230	143,000	5,250	158,000	5,573	167,000	5,692
Total for State	756,250	10,728	725,750	10,759	618,000	11,280	650,000	11,363

KETTLEMAN ACTIVITY GAINS

One Project Producing, Three Drilling and Nearly Dozen More Preparing for Start

With three wells drilling, one producing and nearly a dozen more preparing to spud in, Kettleman Hills is beginning to buzz with activity. The newest project is the Armstrong No. 1 of George F. Getty, Inc., situated on Sec. 4, 22-17, two miles west of the discovery well of the field. This well was spudded in Saturday.

The Standard Oil Company's No. 81, the first new well started, is down slightly more than 1700 feet and drilling ahead. It is an offset on the south to the Milham Exploration Company's Elliott No. 1. The other drilling well is Milham's Elliott No. 2, down 1225 feet and drilling ahead with restored circulation. A gravel bed at about 1100 feet recently caused the drillers to lose circulation for several hours.

The next well to spud in will be Milham's Beal No. 1, one and one-third miles northwest of the discovery well. This well is due to spud in tomorrow.

The General Petroleum Corporation is sidetracking at 6270 feet in its Ochsner No. 2 on Sec. 26, 22-18, six miles southeast of the discovery well. This is one of the old wildcat holes. The company recently went back into it and was making good progress when it got the drill pipe stuck. This has been removed and the hole will sidetrack ahead after plugging. General is pouring cement for the foundation of Ochsner No. 2 on Sec. 20, 22-18, which is slightly less than three miles southeast of the discovery well.

Material is being hauled for the Bolsa Chica Oil Corporation's No. 1 on Sec. 24, 22-18, two miles south of the discovery well.

The Ohio Oil Company is moving material to the location for a well on Sec. 35, 24-19, on what is regarded as the south dome of the field.

The Petroleum Securities Company is building road to the location for its Felix No. 1 on Sec. 35, 21-17, one mile north of the discovery well.

The Shell Oil Company is preparing to drill its Armstrong No. 1 on Sec. 8, 22-18, and is surveying for water lines and roads.

The Standard Oil Company's No. 8 on Sec. 1, 22-17, is rigging up. Foundation is being poured for Standard's No. 41, on Sec. 3, 22-17, and rig is being built for No. 61, on Sec. 11, 22-17.

Work is being pushed on the Texas Company's absorption plant, which is expected to begin operation in about one week. It will have a capacity of 40,000,000 cubic feet of wet gas per day, which is virtually the output of Milham's discovery well. Other units of the absorption plant will be built as they are needed.

RUMORS ON NOTED OLD MINE STIR

Workings of Dominion Said to Have Opened Up Wonderful Ore Body

GLOBE (Ariz.) Jan. 20. (Exclusive)—There is a quiet report that the famous Old Dominion property, on the northern edge of the Globe townsite, is developing a wonderful new ore body on its 2600-foot level, 2000 feet from the shaft. The level passes under the bed of Pinal Creek.

It is said to have cut a vein never before worked—one in which bornite is being found which samples 26 per cent copper. Old Dominion is notable as one of the few true ledge copper mines of importance in the Southwest, worked by stoping in the time-honored manner. Its ores and concentrates for sereval years have been sent to the International Smelter at Miami, after suspension of operation of the local blast-furnace smelter.

Old Dominion's greatest trouble lies in its drainage of a large section of the Pinal Mountain region, though recent pumping improvements have kept most of the water away from the lower levels and thus have reduced lifting costs. The water is flumed to Miami, for use in the concentrators.

Nearly 100 men are being employed by the Arizona Commercial Mining Company, under H. C. Plummer. There is expectation that this property soon will show greater activity, with bettered copper prices.

The O'Brien mill in Globe is shipping tungsten concentrates to buyers in Niagara Falls, Pittsburgh and other eastern points and to California. Walter X. Osborn is in charge of operations. Most of the ore is coming from Pinal Mountain mines.

Oil Search to be Renewed in Nevada Field

Another attempt is to be made to develop oil in Nevada. The Austin Petroleum Syndicate has been formed to drill a well on Bonnie Jean dome, forty-five miles north of Jungo, in Humboldt county. It plans to go to 2000 feet.

A heavy drilling rig has been purchased, and the promoters of the project expect to complete the well for approximately $20,000. The region is said to show natural gas, marine formation, and other favorable oil indications.

Buckskin Mine Pushes Work on Milling Plant

Buckskin Consolidated Mines Company of Los Angeles, operating a noted gold-copper producing mine at Buckskin, in Douglas county, Nevada, across Smith Valley from the holdings of the Nevada Douglas Copper Company, reports excellent headway being made in the installation of a large milling plant designed for the treatment of approximately 100,000 tons of commercial ore blocked out and immediately available for mining and milling, according to estimates made by engineers.

L. E. Snider, also of this city, who has been added to the engineering staff of the company, returning from Buckskin, reports completion of a new survey of the company's property, embracing 600 acres of richly mineralized ground, and of the ore bodies uncovered in the workings of the mine, the milling ore product of the property, he says, having a measurable tonnage sufficient to maintain continuous and profitable operation of the milling plant for a long period, when completed.

ELWOOD OUTPUT DUE FOR BOOST

Barnsdall-Rio Grande Well Near Completion

Increase to 22,000 Barrels Daily Expected

Operations in Other Part of Field Reported

With daily production at Elwood amounting to 18,691 barrels the coming week is expected to see production advance to more than 22,000 barrels through completion of the Barnsdall-Rio Grande combination's Luton-Bell No. [illegible]. The well is standing cemented at [illegible] feet and is due to drill out Wednesday. Its proximity to the other three Luton-Bell producers makes a satisfactory completion reasonably certain.

Developments of the past week continue the indication that the Barnsdall and Rio Grande companies have virtually a monopoly of the Elwood field. The Bankline Company has suspended operations on its well half a mile north of the Elwood field after going down more than 4000 feet without picking up any favorable indications. This was the closest of the outpost wells to the producing area.

A slight showing of gas has been picked up in brown shale at [illegible] feet in the Campbell No. 1, being drilled by P. H. O'Neil and Thomas A. O'Donnell. This is the first indication in this well. It is about one mile southeast of production.

W. M. Cady's well, near the Campbell well and likewise a mile southeast of production, is down 3035 feet and has not picked up favorable showings. None of the several other outpost wells around the field has made a showing, though all are below the depth where the Elwood sand might be expected.

The Barnsdall-Rio Grande combination continues to work out its plan of field development. The [illegible] No. 3 was spudded in yesterday with equipment used on the recently completed Doty No. 2. When the Luton-Bell No. 5 is completed the equipment will be moved to the location for Luton-Bell No. 6, passing up the location for the Luton-Bell No. 4, because it has been bracketed between producers and can be saved for future drilling.

One of the new [illegible] storage tanks being erected in the field is virtually completed and the other is more than half-done. These will give the field [illegible] barrels of storage. The task of doubling the capacity of the [illegible] absorption plant is about [illegible] completed. The wharf being [illegible]

(Continued on Page 15, Column [illegible])

Announcing

The opening of a Hollywood Office on the Fourth Floor of the Hollywood First National Building, Hollywood Boulevard at Highland Avenue,

Formal Opening Monday, January 21st, 1929

FRED C. SPRADLING, *Resident Manager.* — THOMAS J. QUIGLEY, *Assistant Manager.*

Telephone HOllywood 8111

Wilcox Drake & Co.

Members
New York Stock Exchange
Chicago Stock Exchange
Los Angeles Stock Exchange
Los Angeles Curb Exchange
San Francisco Stock Exchange
San Francisco Curb Exchange
Chicago Board of Trade
Associate Member
New York Curb Market

Los Angeles — Pacific-Southwest Bank Bldg. — Wilcox Drake, W. W. Woods, Jr.
San Francisco — Financial Center Building — C. J. Cable, Gilbert Loken, Jr.

Our Bond Department affords a complete investment service dealing in Government, Municipal, Public Utility and Corporation Bonds.

Announcement

WE TAKE PLEASURE IN ANNOUNCING THE COMPLETION OF

NEW OFFICES AND BOARD ROOM
LOBBY FLOOR
TOOLE-TIETZEN & CO. BUILDING
934 STATE STREET, SANTA BARBARA

WHICH WILL BE OPEN FOR BUSINESS ON

TUESDAY, JANUARY 22, 1929

THE PUBLIC IS CORDIALLY INVITED TO INSPECT OFFICES AND BOARD ROOM ON MONDAY, JANUARY 21, 1929.

Toole-Tietzen & Co.
INVESTMENT SECURITIES
MEMBERS LOS ANGELES STOCK EXCHANGE
MEMBERS LOS ANGELES CURB EXCHANGE

I. N. VAN NUYS BLDG., LOS ANGELES
TELEPHONE TRinity 8111

TOOLE-TIETZEN & CO. BLDG., SANTA BARBARA, TELEPHONE 5261
JOHN D. SPRECKELS BLDG., SAN DIEGO, FRANKLIN 6282

Our Stock Department maintains a complete quotation board service with direct wire connections covering the New York, San Francisco and Los Angeles Exchanges. Statistical data furnished upon any [illegible]

Last-Minute News From Petroleum Fields and Marts of Trade

LAWNDALE OFF TO GOOD START

Ten Wells Drilling, Eighteen Rigging for Start

Pace Resembles Sale Boom at Santa Fe Springs

Operators, However, Showing Attitude of Caution

With eighteen rigs up and ten strings of tools at work the new Lawndale field is getting off to as fast a start as the recent boom at Santa Fe Springs, but the operators are likely to go a bit more cautious than they did at the Springs, because they are not wholly sold on the new field's possibilities.

Some of the operators are edging in with one or two wells while others are starting four or five. The Standard Oil Company got off to a fast start, and already has its Vance No. 1 down 1760 feet. Its Thomas No. 1 was spudded in near the end of the week and is down about 200 feet. This is the only company with two wells making holes.

The bulk of the drilling operations is centered around the area between Rosecrans and Chicago avenues and along Inglewood Boulevard. The latter is the principal highway of the field, and there are more than a score of locations being rigged up within thirty paces of the road. The center of the drilling might be described as being at the intersection of Rosecrans and Inglewood boulevards.

The Peck No. 1 of the Smith Development Company, discovery well of the field, is still making about 850 barrels of oil daily. The San Clemente Oil Company's Peck No. 1, 100 yards southwest of the discovery well, has been deepened and a production test is to be made in it at once.

Following is a list of the companies that have entered the Lawndale field: American Oil and Development Company, one well; Barnsdall-Rio Grande combination, one immediate drilling; Continental Oil Company, two wells; J. M. Cummings, one well; Dill & Comstock, one well; Earle Petroleum Company, one well; George F. Getty, Inc., one well; Golconda Oil Company, one well; James E. O'Donnell, one well; Pacific Western Oil Company, four wells; Petroleum Securities Company, two wells; Richfield Oil Company, four wells; Smith Development Company, four wells rigging and one to be started at once; Standard Oil Company, two wells; Superior Oil Company, two wells; Union Oil Company, three wells; Western Drilling and Producing Company, one well; Western Oil and Refining Company, two wells, and seven more locations; "We" Syndicate, one well; Hancock Oil Company, one well; Shell Oil Company, two wells; Leonard & Restopole, one well; Coast Line Company, one well; Hall Drilling Company, one well; K. G. Pulliam, Jr., one well, and Elmer Oil Company, one well.

ELWOOD OUTPUT DUE FOR BOOST

(Continued From Fourteenth Page)

the mouth of Bell Canyon is well under way. It is to be 700 feet long and will serve vessels used in the operation of the marine-loading rack, through which the field's output is being sent by tanker to refineries.

Under the terms of the corporate partnership the Barnsdall company has charge of production while the Rio Grande company takes the oil at the well, and transports, refines, distributes and markets it. In furtherance of this operation the Rio Grande company is starting work on a marine terminal in Channel No. 2 at Long Beach Harbor, from where pipe lines will be run to the company's refinery at Vinvale. The capacity of this plant is being doubled and work on the cracking plant units is nearing completion.

DRILLING RESUMED

BELRIDGE, Jan. 20. (Exclusive)—The Ventura-Pacific Oil Company has resumed operations in its No. 1 well on Sec. 18, 29-22 in the Belridge field. The hole was drilled to a depth of 3261 feet. The pipe was set at 3115 feet and the well will now be deepened.

In the same field the Ohio Oil Company has just brought in its No. 22 well on Sec. 30, 28-21 with a production of twenty barrels daily from a depth of only 717 feet. Its No. 23 well is now setting ten-inch casing at 633 feet. The hole is on the same section as No. 22 and will probably be completed at the same depth.

PROMISING SHOWING OF OIL STRUCK

Purman Well Reported in Good Looking Sand at North Midway Hole

FELLOWS, Jan. 20. (Exclusive)—A promising oil sand has been uncovered by Thomas H. Purman in his No. 1 well in the North Midway field, at a depth of from 900 to 914 feet. Gas and oil indications were found in this hole, which is located on Sec. 12, 32-22.

The Italo Petroleum Corporation has not had good luck in its No. 1 well on Sec. 26, 32-23, in the Midway, which is down more than 3425 feet. The drill is now in hard sandy shale with the fifteen-and-one-half-inch casing set at 727 feet.

The Cypress Petroleum Company has hardly reached sufficient depth with its No. 15 well on Sec. 22, 32-23 in the Midway to ascertain what lies below. The hole is down about 1900 feet and the drill is going through sand and boulders. The sixteen-inch casing was set at 840 feet.

The Christene Oil Company is preparing to spud in its No. 22 well on Sec. 34, 31-22, in the Midway about February 1.

The Chanslor-Canfield Midway Oil Company is drilling ahead in its No. 5 well in the Midway on Sec. 7, 32-23, and is down nearly 1000 feet in shale and boulders with sixteen-inch casing set at 750 feet.

Five Projects Authorized in Midway Field

BAKERSFIELD, Jan. 20. (Exclusive)—Five new wells will be drilled in the Midway fields of Kern county as a result of drilling permits issued during the past week. The Standard Oil Company will drill two new holes, one being the No. 60 on Sec. 7, 32-24, and the other being the No. 1 on Sec. 26, 32-23.

North American Oil Consolidated has taken out permits for its No. 37 well on Sec. 30, 31-24, in the Midway and for its No. 20 on Sec. 32, 31-24 in the same field.

Another Midway well will be the North American Oil Consolidated No. 23 on Sec. 2, 32-23, in the Midway field.

The Berry Oil Company is drilling its No. 96 well on Sec. 30, 28-21, in the Belridge field and the Mohawk Petroleum Company has spudded in its No. 3 well northeast of Bakersfield.

Angeleno Group Plans Opening of Gold Claims

Glenidick Mines Corporation of Los Angeles has been incorporated, under the laws of Arizona, with a capitalization of 3,000,000 shares of a par value of $1 each, for the purpose of acquiring and developing groups of gold-bearing claims in the Catherine section of Mojave county, that State, and properties productive of silver-lead ores in Patagonia district, Santa Cruz county, also in Arizona.

The development and operation of these mining claims will be under the direction of Glenville A. Collins of Los Angeles, consulting engineer, president of the Collins Western Corporation, who states that necessary machinery equipment will be provided in the near future.

Army Aviation Contracts for Gasoline Made

FORT SAM HOUSTON (Tex.) Jan. 20. (Exclusive)—Contract for furnishing 861,000 gallons of gasoline to army aviation fields in the Fort Sam Houston area has been awarded to the Humble Oil and Refining Company. This gasoline will be produced at the company's refinery near San Antonio. The plant has been especially equipped for the manufacture of aviation gasoline.

The government contracts call for furnishing 329,000 gallons to Brooks Field, 399,000 gallons to Kelly Field, 77,000 to San Antonio Air Depot and 56,000 to Fort Sam Houston. The contract price for the 861,000 gallons is $98,154.

FUTURE OF OIL AREA IN DOUBT

Huntington Beach Town Lot Field Activity Ebbs

Operations Reported as Off to Near 30 Per Cent

Proposal of "Block Leasing" Plan in Circulation

While a recent fight to restrict a portion of the town-lot section adjacent to the business district failed in Huntington Beach, there is a lot of speculation going on as to what is to become of the town-lot oil field. Wells are going off production quite fast in that section, according to reports. About 70 per cent of the rigs in the field are said to be idle at present.

Deep test wells are being considered by several companies but it is generally conceded that if any deep tests are drilled in the near future the operations will be either on the east side of town or in the heart of the old field where the stable production has held up for several years.

An effort to secure co-ordination between lot owners in Huntington Beach and make all future town-lot leases "block" leases, has been started by F. E. Bundy, Santa Monica capitalist. Mr. Bundy, in a recent appeal to Huntington Beach property owners, asked that they take the matter under serious consideration. He pointed out that a much more profitable drilling campaign could be carried out if the property owners blocked up their holdings and had fewer wells drilled.

WORK BEGUN ON WILDCAT IN IMPERIAL

Old Organization Takes Up Hunt Again in Area Northwest of Brawley

The Brawley No. 2 oil well has just been spudded on Sec. 33, 11-10, and two miles west of the Salton Sea highway, thirty-five miles northwest of Brawley.

The start was made with a twenty-four-inch hole, to be reduced as the well goes deeper.

For several years drilling operations on the original Brawley well were carried on by a group of Imperial Valley residents. Finally the well was abandoned after showings of oil and gas had been reached at three different strata.

Those who had been active in the old organization never lost confidence in the district and for two years they have been taking over land in that vicinity until they now have 6000 acres and have organized the new Imperial Valley Petroleum Corporation with a capital authorized of $1,000,000.

The officers are W. F. Beal, president; E. W. Cuff, first vice-president; H. H. Clark, second vice-president; Walter P. Casey, secretary. In addition to the officers George Kreuger, Tom Montgomery and George Wade are directors.

Main Tunnel of Big Silver in Wide Ore Body

W. R. Johns, superintendent of the Big Silver Mines in Inyo county, reports that the main adit, or No. 10 tunnel, has reached the ore on that level, the width of which is still undetermined, as the face of the drift is all in ore of commercial grade. On the surface, he says, the outcrop of the vein is sixty-three feet in width.

Returns from recent ore shipments from the mine, according to President John D. Fields, more than sustained the average of the mill ore product of the mine, the consignment maintaining an average value gross, per ton, of $35.57, smelter returns.

At a recent meeting of the board of directors of the National Silver Corporation, controlling the "Big Silver," a resolution was passed to the effect that it was the intention of the board to fully equip the Big Silver mines, including a milling plant of an ultimate daily capacity of 150 tons, to be completed by the first of June. Mr. Fields, it is said, has been served with a copy of the resolution, with instructions to carry out its provisions. The thirteen-mile aerial tramway from Saline Valley to the railroad, it is said, is in successful operation.

ANGELENO PROPERTY PRODUCING

Gold Ace Mining Plant Reported as Turning Out $6000-$7000 Monthly

Nevada announces another regular gold producer, it being the property of the Gold Ace Mining Company of Los Angeles, which began mill treatment of dump ore, breaking in the plant about a month ago, and turning out from $6000 to $7000 in gold bullion, according to President G. Raymond Boggs, who returned to this city a few days ago by airplane, bringing with him a bullion clean-up valued at about $5200.

Beginning yesterday, Mr. Boggs states, the mill was placed in regular commission at full capacity, with three shifts employed, treating 150 tons of $10 per ton free-milling gold ore daily, with a recovery of 90 per cent of the assay value of the mill heads, of which approximately 125,000 tons are said by engineers to be available in the mine workings.

The company has just completed two tunnels with headings about thirty feet below the ore body being worked. Connecting the workings by upraises the ore will be dropped to tunnel level and trammed 150 feet to the bins above the amalgamating mill, saving rehandling costs and affording more economical operations. Mine and mill are located at Carrara, and are served by electric power and complete water system.

WALKER MINING LOOKING AHEAD

MIAMI (Ariz.) Jan. 20. (Exclusive)—While no added activity yet is noted in the major operations of the camp Inspiration and Miami are well prepared to handle many more workmen and to make material increase in their output. Inspiration now is running about 16,000 tons a day and Miami about 12,000 tons.

The former is reported to have hoisted 27,000 tons in a single test day, while its mill and leaching plant readily could absorb even that record delivery to the bins. Miami has been a marvel to western mining men in the way Manager P. W. Maclennan has taken it out of the dumps and has put it in the dividend class, despite the low grade of its ore.

This record of efficiency is to be bettered through new hoisting machinery that has been ordered, expected to lower costs still more. While the hills back of Miami show hundreds of acres of chasms, due to the caving operations in the two properties, there is assurance that ore still is in sight for many years of profitable work.

The Louis d'Or property is reported about to be consolidated with the Pinto Valley group of 100 claims. Operations on much of the ground probably will be by steam shovel, as surface ores generally are oxide and carbonate. Water may have to be pumped from Pinal Creek, as the hills are dry, save for occasional small springs.

TEXAS OIL LAND TRANSFER STIRS

AUSTIN (Tex.) Jan. 20.—Now that the Legislature has passed a bill temporarily taking off the market all lands owned by the University of Texas in the matter of leasing any part of them for oil and gas exploitation purposes, and while the disposal of the lands in these respects is removed from the hands of the State Land Commission and intrusted to the Board of Regents of the university, oil interests are much concerned over possible future action of the board.

It was declared by State Land Commissioner J. T. Robison that had he been permitted to lease 1,500,000 acres of university lands this month, as he was to have done under the old law, that institution would have received not less than $5,000,000 for leases. Of the total of 2,094,000 acres which the university owns in West Texas, more than 500,000 acres are situated in and adjacent to producing oil fields, and most of the remainder is regarded as being geologically favorable for oil and gas production.

It is asserted by C. D. Neff, secretary of the Independent Oil Operators' Association, that the potential value of the oil lands owned by the University of Texas is easily $1,000,000,000, which would make it the richest educational institution in the world.

RARE MINERALS, METALLURGY, CHEMISTRY

Qualitative analysis will be given in this department of The Times to correspondents on ore and minerals free of charge. Make each sample of an ounce or so in weight. Be sure to write a letter stating what tests are desired and give the approximate locality from which samples were taken. Do not pulverize the specimen. Give your name and address on paper wrapped with samples.

Five Samples

EL SEGUNDO, Jan. 2.—Question: I would appreciate it very much if you would analyze the inclosed samples of rocks and inform me what they are. Samples Nos. 1 and 2 were found near Victorville; Nos. 3 and 4, close to March Field, near Riverside; No. 5 near the Ramona Indian Reservation in the San Jacinto Mountains. X.

Answer: Sample No. 1 is hornblende. No. 2 contains a lime carbonate center coated with chalcedony (quartz variety.) No. 3 is chalcedony; black spots hornblende. No. 4 is a mixture of greasy quartz and chalcedony. No. 5 is quartz resembling "Venus hairstone" and the acicular (needle-like) crystals in the rock are tourmaline.

Flake Platinum Absent

VAN NUYS, Jan. 2.—Q.: Am inclosing sample of fine sand from bed of creek in canyon north of San Fernando, Cal. The sample is from washings of three quarts of gravel. Will you please test for platinum or kindred metals—obliging. W. S. R.

A.: The sample carries no native gold. It seems to be on the order of gneiss (soft granite of the mining boys in the hills.) There is quite a percentage of hematite, and titaniferous iron present with feldspathic matter. Calcite traces and quartz found. Garnet traces with a few microscopical plates of yellow mica known as cat gold.

Altered Rock

LONG BEACH, Jan. 3.—Q.: I ask for classification of this rock which comes from Mineral county, Nevada, where I am having some prospect work done. There is a large dike of this rock. Could it be an altered andesyte? X.

A.: The samples carry quite a percentage of iron and silica. Sanidin (glassy feldspar) is absent. Lime carbonate more or less present. The specimens are probably not rhyolitic and seem to be altered andesyte.

Free Gold Absent

SANTA ANA, Jan. 4.—Q.: Under separate cover I am sending you two samples of rock. Can you state what commercial values they contain, what they consist of, and so forth? Thanks. S.

A.: No. 1 is an altered siliceous and shaly rock, in part conglomerate, with limonite, (hydrous iron peroxide.) No. 2 reacts as a silicate of lime and aluminum and it was not tested for magnesia. Commercial values problematical.

Rock

WILLOWBROOK, Jan. 4.—Q.: Inclosed samples found twenty miles from Death Valley. Wide veins and plenty of them. Please give same the once-over and report through "In the Earth" column. "READY."

A.: The sample is mostly a quartzitic shale-like substance carrying some garnetyte (garnet rock) with limonite (hydrous iron peroxide.) Manganese in low percentage, and other iron oxides found. Traces of microscopic pyrite present with traces of yellow mica (cat gold.)

Two Samples

SANTA ANA, Jan. 5.—Q.: With this please find two samples of rock from Twenty-nine Palms mining district. The party who gave them to me wishes to know what they are. Thanking you for this and past favors. X.

A.: Sample No. 1 is simply a radiated hornblendic rock. No. 2, a greasy-lustered mixture of garnetyte and epidote rock carrying low-grade tourmaline (Schorl) and some iron silicate.

Igneous Rock

THERMAL, Jan. 5. — Inclosed find rock that comes from the Santa Maria mining district, Arizona. The rock will show considerable concentrate material of a full lustered metal, such as native silver, but my assay returns failed to give me any values in silver. Is it possible that the metal which resembles silver could be platinum? The specimens come in a porphyritic formation and the ledge is about five feet wide with some two feet of copper ore in the center. W. C. B.

A.: The samples were carefully tested for flake platinum with negative results. Iron oxides found with traces of yellow mica. In one dark-color sample a trace of pyrite was isolated. Native silver not present, and the metal you refer to is iron reaction only.

Hematite

ATOLII, Jan. 6. — Q.: Sending you some mineral. Can you tell me what it is? Comes from east of Randsburg. M.

A.: Carefully tested for tungsten with negative results. The thumb specimens carry iron oxides including micaceous iron (hematite.) Native gold absent.

Limonite

PHOENIX (Ariz.) Jan. 7. —Q.: Am sending you a piece of iron ore which has a very greasy feel. Does it represent any values? O.

A.: It is hydrous iron peroxide, probably altered from hematite, and represents problematical commercial values.

A Mixture

LOS ANGELES, Jan. 8. Q.: I found monuments near locality where this material was taken, and the —— company had filed on a number of claims. In those days the big companies often filed certificates just to keep the little fellow out. Samples from near Black Mountain. Please state through "In the Earth" column what your findings are. E.

A.: Just so! The samples are altered and chiefly a mixture of conglomerate and clay carrying magnesium sulphate, sodium chloride, and other matter calling for quantitative work on some twenty pounds of similar mixture. It may be that available potash is present, but it would be some work to isolate it.

CALIFORNIA CRUDE OIL PRICES AT THE WELL

Effective January 18, 1929

PRICE PER BARREL IN FIELDS INDICATED

Gravity	Signal Hill	Alamitos Heights-Seal Beach	Huntington Beach	Inglewood	Olinda-Brea Canon	Athens-Rosecrans Dominguez	Elwood Terrace	Torrance	Richfield	Whittier La Habra	Montebello	Coyote Hills	Santa Fe Springs	Midway-Sunset Elk Hills	Buena Vista Hills	Lost Hills	Coalinga	Wheeler Ridge	Gravity
14-14.9	$ .70	$ .70	$ .70	$ .70	$ .70			$ .70	$ .70	$ .70	$ .70	$ .70		$ .50	$ .50	$ .50	$ .50	$ .50	14-14.9
15-15.9	.70	.70	.70	.70	.70			.70	.70	.70	.70	.70		.50	.50	.50	.50	.50	15-15.9
16-16.9	.70	.70	.70	.70	.70			.70	.70	.70	.70	.70		.50	.50	.50	.50	.50	16-16.9
17-17.9	.70	.70	.70	.70	.70			.70	.70	.70	.70	.70		.50	.50	.50	.50	.50	17-17.9
18-18.9	.75	.75	.75	.75	.75			.75	.75	.75	.70	.75		.56	.56	.56	.56	.56	18-18.9
19-19.9	.80	.80	.80	.80	.80			.80	.80	.80	.75	.80		.62	.62	.62	.62	.62	19-19.9
20-20.9	.85	.85	.85	.85	.85			.85	.85	.84	.80	.84		.68	.68	.68	.68	.68	20-20.9
21-21.9	.89	.89	.89	.89	.89			.89	.89	.88	.85	.88	$ .89	.74	.74	.74	.74	.74	21-21.9
22-22.9	.93	.93	.93	.93	.93			.93	.93	.91	.90	.91	.92	.80	.80	.80	.80	.80	22-22.9
23-23.9	.97	.97	.97	.97	.97			.97	.97		.95	.94	.95	.85	.85	.85	.85	.85	23-23.9
24-24.9	1.01	1.01	1.01	1.01	1.01	$1.01	$ .94	1.01	1.01		.98	.97	.98	.90	.90	.90	.88	.88	24-24.9
25-25.9	1.05	1.05	1.05	1.05	1.05	1.05	.98	1.05	1.05		1.01	1.00	1.01	.95	.95	.95	.91	.91	25-25.9
26-26.9	1.09	1.09	1.09	1.09	1.09	1.09	1.02	1.09	1.09		1.04	1.04	1.04	1.00	1.00	1.00	.94	.94	26-26-9
27-27.9	1.13	1.13	1.13	1.13	1.13	1.13	1.06	1.13	1.13		1.07	1.08	1.07	1.05	1.05	1.05	.98	.97	27-27.9
28-28.9	1.17	1.17	1.17	1.17	1.17	1.17	1.10	1.17	1.17		1.10	1.12	1.10	1.10	1.10	1.10	1.02		28-28.9
29-29.9	1.21	1.21	1.21		1.21	1.21	1.14		1.21		1.13	1.16	1.15	1.16	1.16	1.16	1.06		29-29.9
30-30.9	1.25	1.25	1.25		1.25	1.25	1.18		1.25		1.16	1.20	1.20	1.22	1.22	1.22	1.10		30-30.9
31-31.9	1.30	1.30	1.30			1.30	1.23						1.25	1.28	1.28	1.28	1.14		31-31.9
32-32.9	1.35	1.35	1.35			1.35	1.28						1.30	1.34	1.34	1.34	1.18		32-32.9
33-33.9						1.41	1.34						1.35	1.40	1.40	1.40	1.22		33-33.9
34-34.9						1.47	1.40						1.40			1.46	1.26		34-34.9
35-35.9						1.53	1.46						1.45				1.30		35-35.9
36-36.9						1.59	1.52						1.50						36-36.9
37-37.9						1.65	1.58						1.55						37-37.9
38-38.9						1.71	1.64						1.60						38-38.9
39-39.9						1.77	1.70						1.65						39-39.9
40-40.9						1.83	1.76												40-40.9
41-41.9						1.89	1.82												41-41.9
42-42.9						1.95	1.88												42-42.9

Newhall, McKittrick, Kern River, 14 to 19 deg. gravity, inclusive, 50 cents. Kettleman Hills, 55 deg. gravity or over, $1.65 per barrel.

West Coast Bancorporation

A Growing Bank Holding Company

We Recommend Class A Stock at the Market

Circular on Request

BOND & GOODWIN & TUCKER
INCORPORATED
LOS ANGELES
458 So. Spring Street
San Francisco Seattle Portland

To Seekers of

CAPITAL

Are you planning to organize a company or have you a financing problem? Our service is for organizers desiring to form and develop companies under the guidance of legal and financial specialists. Security selling through licensed agents and broker arrangements. You are invited to consult with us personally.

California Corporation Service
(Management Now in 10th Year)
340-48 Roosevelt Bldg.
(Largest Company of kind on Coast)

Royalties For Sale

Have five per cent oil royalties for sale in the largest production area of Long Beach. Well now drilling at approximately 4000 feet. This is 4000 barrel territory. Further information 530 West 6th Street, Room 603, Los Angeles.

A. L. JAMESON & CO.

MEMBERS
LOS ANGELES STOCK EXCHANGE
LOS ANGELES CURB EXCHANGE

Telephone VAndike 9171

Announce

THE REMOVAL OF THEIR OFFICES TO SUITE 729
650 SOUTH SPRING STREET
LOS ANGELES, CALIFORNIA

Customers' Board Room—Continuous Quotations

QUICK ACTION-NO DELAY

80% CASH LOAN on Your Stock At 7% Annually

The oldest and largest stock loan company in the west will loan you 80% of the market value of your acceptable stock. Surety bond protects you against loss. No red-tape, no calls for additional collateral.

STOCK and BOND GUARANTEE Co.
1015 Stock Exchange Bldg., TRinity 6851
Los Angeles
New York Office—90 Williams Street

Bagdad Copper Corporation

Common Stock

A Low Priced Stock With Speculative Possibilities

Information on Request

James G. Ward & Co.
Incorporated
19 West 44th St. New York
Telephone VANderbilt 10177

WANTED FISCAL AGENT OR SALESMANAGER

A well established and successful Financial Organization needs additional Capital and is in a position to offer an attractive proposition to an experienced man who has, or can organize a group of high-class security salesmen to put over a good issue quickly. Also will consider a permanent connection for right man.

State qualifications and experience in first letter. Good references will be required. Address D.A.E., Box 412, TIMES BRANCH.

D. G. GRANT COMPANY Formerly J. J. Doran Co.
STOCKS AND BONDS
Members Los Angeles Stock Exchange. Members Los Angeles Curb Exchange.
415 Citizens National Bank Bldg. Tel. MUtual 5165.

WHAT'S DOING today

Los Angeles Woman's City Club meeting, Belasco Theater, 1 p.m. Paul Harvey will speak on "Africa."

Los Angeles City Club harbor section round-table meeting, 833 South Spring street, noon. Burt Edward will speak on "Problems Affecting Our Harbor Today."

Los Angeles Ebell Club meeting, clubhouse, afternoon.

Los Angeles City Club State affairs round-table meeting, 833 South Spring street, noon.

Los Angeles Ben Franklin Club luncheon meeting, Commercial Club, 1106 South Broadway, noon.

Motor Executives' Club of Los Angeles luncheon meeting, Commercial Club, 1106 South Broadway, noon.

Los Angeles City Club open forum, 833 South Spring street, 6 p.m. Charles J. Colden and Walter B. Allen will speak.

Cadmen Creative Club benefit musicale and tea, 843 South Westchester Place, afternoon.

Free philosophy lecture, Los Angeles Public Library, 8 p.m. Rev. Maurice Meagher will speak on "St. Thomas Aquinas and Scholasticism."

Los Angeles Women's University Club board meeting, 943 South Hoover street, 2:30 p.m.

Artland Club meeting, clubhouse, 1719 South Figueroa street, 6:30 p.m., book review, 8 p.m. Illustrated lecture by Dr. F. Law on "The Technique of Water Color," with music by George May Young, violinist, and Margaret Barry, vocalist.

Hollywood Woman's Club, film section, monthly meeting, 7078 Hollywood Boulevard, afternoon.

Alpha Sigma Phi Alumni Council luncheon, University Club, 614 South Hope street, noon.

National Baseball Players' "get-together" dinner, Commercial Club, 1106 South Broadway, evening.

California Art Club, art forum, Barnsdell Park, afternoon.

United States Marine Corps Reserve meeting. Three Hundred and Seventh Company, Exposition Park, 7:30 p.m.

Kappa Sigma Fraternity luncheon, University Club, 614 South Hope street, noon.

Southwest Museum exhibit, Highland Park, afternoon.

Los Angeles Museum exhibit, Exposition Park, afternoon.

Free permanent California exhibit, scenic motion pictures, State Exposition Building, Exposition Park, afternoon.

California Botanic Gardens exhibit, Mandeville Canyon, 9 a.m. to 6 p.m.

Motion Pictures

Broadway Palace, Broadway between Sixth and Seventh—"Show People."

West Coast Criterion, 642 South Grand avenue—"In Old Arizona."

Carthay Circle, Wilshire at Carthay Center—"The Barker."

Grauman's Egyptian, 6708 Hollywood Boulevard—"Dream of Love."

Grauman's Chinese, 6925 Hollywood Boulevard—Dark.

Loew's State, Seventh and Broadway—"Let's Make Whoopee."

Metropolitan, Sixth and Hill—"Synthetic Sin."

Tower, Eighth and Broadway—"On Trial."

United Artists, Broadway near Ninth—"The Rescue."

Warner Brothers, Hollywood at Wilcox—"My Man."

West Coast Uptown, Tenth and Western—"Submarine."

West Coast Boulevard, Washington and Vermont—"White Shadows in the South Seas."

Stage

Belasco, Eleventh and Hill—"The Front Page."

Biltmore, Fifth and Grand—"The 19th Hole."

El Capitan, Hollywood near Highland—"So This is London."

Figueroa Playhouse, Figueroa at Ninth street—Lowell Sherman, "The Guardsman."

Hollywood Play House, 1733 North Vine—"Daddies."

Hollywood Music Box, 6126 Hollywood Boulevard—Lupino Lane in "Music Box Revue."

Majestic, Ninth and Broadway—Dark.

Mason, 127 South Broadway—"Trial of Mary Dugan."

Mayan, Eleventh and Hill—Dark.

President, 744 South Broadway—"Take My Advice."

Vine-street, Vine, near Sunset—"The Swan."

Varieties

Burbank, Sixth and Main—Burlesque.

Follies, Fourth and Main—Burlesque.

Orpheum, Ninth and Broadway—"Will Mahoney."

Hillstreet, Eighth and Hill—Max Fisher's Orchestra.

Pantages, Seventh and Hill—"The Port of Missing Girls."

STOPS FLU-COUGHS OR COSTS NOTHING

A Los Angeles druggist presents this new, proven cough remedy after thousands of tests with his customers. He KNOWS it to be GOOD, so unlimitedly GUARANTEES IT TO STOP COUGHS or he refunds every cent.

Stopkofin contains no dope, no nasty creosote, no harmful ingredients of any kind. It almost instantly stops coughs, relieves tickling and loosens the phlegm, which can be easily expelled. Children like it because of its pleasant, palatable taste. Stopkofin contains eleven ingredients recognized by the medical profession to be the last word in the treatment of coughs and colds.

TRY this GUARANTEED DOPELESS, SAFE remedy today! You do not risk a penny in proving for yourself the wonderful merit of Stopkofin. Don't let coughs run on into more dangerous conditions. Stop them with Stopkofin!

Handy pocket size 50c at the Owl and other good druggists. Your druggist can get it for you. DEMAND

STOPKOFIN

Accept No Substitutes

Guard Against "Flu" With Musterole

Influenza, Grippe and Pneumonia usually start with a cold. The moment you get those warning aches rub on good old Musterole.

Musterole relieves the congestion and stimulates circulation. It has all the good qualities of the old-fashioned mustard plaster without the blister.

First you feel a warm tingle as the healing ointment penetrates the pores, then a soothing, cooling sensation and quick relief. Have Musterole handy for emergency use. It may prevent serious illness.

To Mothers: Musterole is also made in milder form for babies and small children. Ask for Children's Musterole.

Jars & Tubes

MUSTEROLE WILL NOT BLISTER

Better than a mustard plaster

SOME WOMEN ALWAYS ATTRACT

You want to be beautiful. You want the tireless energy, fresh complexion and pep of youth. Then let Dr. Edwards' Olive Tablets keep your system free from the poisons caused by clogged bowels and torpid liver.

For 20 years, men and women suffering from stomach troubles, pimples, listlessness and headaches have taken Dr. Edwards' Olive Tablets, a successful substitute for calomel, a compound of vegetable ingredients, mixed with olive oil, known by their olive color. They act easily upon the bowels without griping. They cleanse the system and tone up the liver.

Keep youth and its many gifts. Take Dr. Edwards' Olive Tablets nightly. How much better you will feel—and look. 15c, 30c, 60c. All Druggists.—[Advertisement.

PILES AND FISTULA

Permanently removed without surgical operation or detainment from business or pleasure. The relief is permanently guaranteed or no cost to you. Also all other Rectal Diseases treated by our ambulant office treatment.

Send for Free Booklet

Pacific Coast Proctological Clinic
Suite 1124, Loew's State Bldg. (Cor. 7th & Bdwy.)
H. F. Hammons, M.D., and E. G. Hamley, M.D.

DON'T GET UP NIGHTS

If you get up many times at night by reason of Bladder Trouble, have pains in back, weakness or dizziness, general debility, painful, smarting and difficult urination, lack of control of urine, or symptoms of Prostate Trouble, try PALMO GLOBULES. This remarkable treatment has been used successfully by thousands. To quickly introduce it we will give one $1 box containing thirty Palmo Globules FREE providing you have never tried it. If you will cut out this notice and send it with your name and address. Please send 10c to help pay postage, packing, etc., to The Palmo Company, Dept. 206, 62 Calhoun street, Battle Creek, Mich. Send today and you will receive by return mail, postpaid, a regular $1 box—no charge nor obligation. No. C. O. D. to pay.—[Advertisement.

When Coughs are Stubborn

When colds hang on, and coughs are stubborn, remember the effectiveness of Foley's Honey and Tar Compound. This accurate blend of pure pine tar, and fresh laxative honey, together with other valuable medicinal ingredients acts very quickly and with wonderful healing effect on the inflamed tissues of the respiration tract, and quickly subdues the irritating cough. Best for children and grown persons. Ask for it. Sold everywhere.—[Advertisement.

COW DE-TAILED; DETAILS QUEER

Bossy's Fly Chaser Tangles With Plane Propeller; That's End of Tale

PANA (Ill.) Jan. 20. (Exclusive)—Richard Lemon, flyer instructor at the Pana airport, in marking a landing this afternoon with two Pana business men in a ten-acre field north of Nokomis, six miles west of Pana, cut off a cow's tail with the airplane propeller, which he brought back to Pana as evidence of his unusual experience. The propeller was wrecked. Bossie was lying down in the field and became frightened as the machine, skimming along the ground came near and ran directly in front of it, appendage in air. Aside from the loss of her tail, she was uninjured.

VANDERBILT CREDITORS' PAY NEARS

Trust Certificates Will be Mailed to Stockholders by Local Attorneys Today

RENO, Jan. 20. (AP)—Trust certificates to all former original stockholders and creditors of the Vanderbilt Newspapers, Inc., will be dispatched from the office of Vanderbilt's Los Angeles attorneys tomorrow morning, young Vanderbilt said. Sam Platt, his Reno attorney, and John W. Brodix, receiver for his newspaper properties, spent most of last week in San Francisco with Vanderbilt conferring with his and Gen. Vanderbilt's attorneys there. The Vanderbilt trust at present amounts to more than $1,000,000, and as time goes on the interest on it will increase this amount. It is derived from the wills of young Vanderbilt's paternal and maternal grandfathers, who left him under certain terms $500,000 outright apiece.

Added to this amount is a sum of nearly $1,500,000 which Gen. Vanderbilt loaned to his son's properties some years ago and which Vanderbilt, Jr., has repaid to his parents through the relinquishment of other wills from which he might otherwise have derived a benefit.

Mr. Vanderbilt had no comment to make, other than to say that he considers the incident definitely closed.

BUSINESS BREVITIES
[Advertising]

The Times Branch Office, 621 South Spring street. Advertisements and subscriptions taken. Telephone MEtropolitan 0700.

VITAL RECORD

DEATHS
With Funeral Announcements.

ALLEN. Clarence Allen, late of 4601 West Eighteenth street.
Remains in care of George B. Remington's New Funeral Home, 1707 South Flower street. Notice of funeral later.

BAILEY. Emma W., widow of the late T. F. Bailey, in her 84th year.
Services Monday at 12:30 p.m. at the Little Church of the Flowers, Forest Lawn Cemetery.

BALLOU. January 19, Mrs. Mary Hutchins Ballou at her home in Sierra Madre, dearly beloved mother of Mrs. Rena Woodward Giddings, Hazel and Jean Woodward.
Funeral services Tuesday, January 22, at 2:30 p.m., at the residence, 470 Ramona street, Sierra Madre. Ray A. Grant, director.

BAYNTON. Of 3000 South Van Buren Place, Walter M. Baynton.
Announcement of services later by the Ruppe Mortuary, 950 West Washington street.

BERGER. At 573 South Boyle avenue, January 20, Miss Lucile Berger, aged 82 years.
Funeral at Hollenbeck Home chapel, Tuesday, January 22, at 10 a.m. Vesper & Son, directors.

BLAKESLEE. At Pasadena, Cal., January 20, 1929, Cornelius Blakeslee, beloved husband of Caroline P. Blakeslee and father of Raymond Ives Blakeslee.
Services will be conducted Wednesday, January 23, at 11:30 a.m., at the Los Angeles Crematory. Rev. Rankin Barnes officiating.

BOSTUS. Manuel Bostus.
Remains at chapel of Gus Alvarez & Moore.

CALDWELL. At Duarte, Cal., January 19, 1929, Dr. Theodore Caldwell, aged 62 years, husband of Ethel Ann Caldwell and father of Theodore Caldwell, Jr.
Funeral services Tuesday morning at 10 o'clock from the Renaker Funeral Chapel, Monrovia, Cal.

CARLSON. Alvin Theodore Carlson.
Services will be held Tuesday, January 22, at 11 a.m., from Ruppe Mortuary, 950 West Washington street, under auspices of Masonic Lodge. (San Antonio, Tex., papers please copy.)

COBB. At Dallas, Tex., Flossie, beloved wife of James H. Cobb and mother of Loretta, Joe Frank and Lucille Cobb.
Funeral today at 1:30 p.m. at the Maynard Memorial Methodist Church, Culver City. Interment, Forest Lawn Cemetery. Herbert S. Noice & Son, directors.

CORDANO. At 3809 Glen Feliz, Clara P. Cordano, loving mother of Winn Cordano, Mrs. E. B. Erdell, Mrs. L. E. Becker and Mrs. Henry Wiggers.
Remains at the chapel of Ivy H. Overholtzer. Funeral services from the Holy Trinity Catholic Church, 3722 Boice avenue, Tuesday, January 22, at 9 a.m.

CRANE. In this city, January 20, Harvey Crane, beloved husband of Clara Crane and loving father of Dorothy and Betty Crane; member of Al Malaikah Veteran Patrol; Scottish Rite Bodies, Al Malaikah Shrine and Jonathan Club.
Funeral services will be held at the Little Church of the Flowers, Forest Lawn Cemetery, Tuesday, January 22, at 3 p.m. Robinson & Adair, Inc., directors.

CURL. The funeral services of A. B. Curl will be held today at 10 a.m. from the chapel of W. A. Brown, 1815 South Flower street.

DI GREGORIO. January 19, Marrianna Di Gregorio, aged 70 years.
Funeral 1 p.m. Tuesday from 239 West Forty-second street. K. J. Macchiaroli in charge. (Gulfport, Miss., papers please copy.)

DIPLOCK. William Diplock of 3167½ West Twentieth street.
Funeral services today at 2 p.m. from the Bramble Funeral Church, 1816 Toberman.

DRYBOROUGH. Jennie L., at Pasadena, January 20, widow of the late Alexander Dryborough and mother of Mrs. Louise D. Maurer.
Private funeral services will be held Tuesday afternoon at 3:30 o'clock at the chapel of Reynolds & Eberle, 825 East Orange Grove avenue, Pasadena.

FINN. January 20, 1929, ex-Senator George L. Finn, aged 63 years.
Masonic services will be held Tuesday morning at 10 o'clock in Garrett Brothers' Mortuary, 921 Venice Boulevard. Please omit flowers.

FITZGERALD. The funeral of Mary Fitzgerald will be held from The White Co., 664 West Washington street, today at 7:30 a.m. Requiem mass at Our Lady of Loretta Church at 8 o'clock.

GELFAN. Dora Gelfan.
Services today at 2 p.m. from the Glasband & Groman Mortuary, 901 West Washington street.

GOLISCH. Services for Ellen Golisch, Wednesday at 3 p.m. from Pierce Brothers' chapel.

GORDON. Of 2235 Norwalk avenue, Miss Stella Gordon.
Remains in care of Cresse's, Eagle Rock. Funeral announcement later.

GROTON. Margaret A. Groton, at her home in Huntington Park, at the age of 94 years; survived by a son, Frederic Grotan, and grandchildren, Muriel, Dorothy, Carroll and Cary Grotan and Mrs. Don Turley.
Funeral services Monday at 2 p.m. at the Wheat-Halverson chapel, 6343 Seville street, Huntington Park.

HARDY. The funeral services of Walter B. Hardy will be held today at 3:30 p.m. from the chapel of W. A. Brown, 1815 South Flower street.

HARMAN. Services for Fred Stanfield Harman today at 1:30 p.m. from the chapel of R. C. Dellenbaugh & Co., 630 Venice Boulevard.

JOHNSON. The funeral services of Mrs. Anna H. Johnson will be held today at 2 p.m. from the chapel of W. A. Brown, 1815 South Flower street.

KASTER. Lauman, beloved husband of Mary E. Kaster, at his home, 429 East Sixtieth street.
Remains at parlors of Draper & Butt, 1717 South Flower street. Funeral notice later.

KELLEY. The funeral services of Mrs. Harriett Elizabeth Kelley will be held today at 3 p.m. from the chapel of W. A. Brown, 1815 South Flower street.

LEHMAN. Gust Lehman.
Services will be held Tuesday, January 22, at 11 a.m., from Ruppe Mortuary, 950 West Washington street.

LEWIS. January 18, at 3017 South Flower street, Mary Miles Lewis, daughter of the late Joseph D. Miles; loving mother of Miss Jessie M. Lewis, Mrs. J. F. Mauzy, Mrs. Grove McChesney, Mrs. L. C. Schildwachter, Mrs. Dorothy Fessenden and Glenn C. Lewis.
Services Monday, January 21, at 3 p.m., from Pierce Brothers' chapel. (San Francisco papers please copy.)

MAHR. George Mahr, Jr., of 5012 Maplewood avenue.
Funeral services Thursday at 1 p.m. at the Little Church of the Flowers, Forest Lawn. Delmer A. Smith, director.

MANGIGIAN. January 20, Takoo Mangigian.
Remains at Bresee Brothers.

MATTHEWS. Mrs. J. A. Matthews of North Hollywood.
Funeral at the Hollywood Cemetery chapel, Tuesday, January 22, at 2 p.m. Donald H. Keith, North Hollywood, director.

MATTINGLY. John Mattingly.
Remains in care of Gus Alvarez & Moore.

MATTOCKS. William Henry Mattocks.
Masonic services will be held today at 1 p.m. from Ruppe Mortuary, 950 West Washington street.

MAY. Suddenly, January 20, Marshall H. May, aged 67 years, of Marshfield, Or.
Remains in care of Edwards Brothers' Mortuary. Services and interment, Marshfield, Or.

McDEVITT. Services for Anna McDevitt today at 1 p.m. from Pierce Brothers' chapel.

MEANS. At Long Beach, Kate, beloved wife of J. S. Means, aunt of Lillie N. Crosby of Fresno and C. V. Means of Los Angeles.
Funeral from the chapel of Peck & Chase Co., 1213 South Figueroa street, Tuesday, January 22, at 10:30 a.m.

MILLIKEN. January 18, Mrs. Harriett A. Milliken.
Funeral services at the residence, 2111 West Twenty-ninth street, Tuesday at 3 p.m. Bresee Brothers, directors.

MIRKEL. Mrs. Mattie L. Mirkel.
Remains will be forwarded by the Bramble Funeral Home to Milwaukee, Wis., for interment.

MORTON. Walter S. Morton, beloved husband of Mary Morton and father of Jennie M. Estlingen and Clyde W. Morton of Compton.
Funeral services Tuesday at 2:30 p.m. from Inglewood Cemetery chapel.

MYTTON. Miss Laura Mytton of 155 North Arden Boulevard, passed away at the home of her friends, Mr. and Mrs. W. Clegg Butt in Westwood Hills, January 19; sister of James W. Mytton of St. Joseph, Mo., and Mrs. Annie Florida of Long Beach; sister-in-law of Frances W. Mytton of Highland Park.
Funeral services at 3 p.m. (instead of 2 p.m. as formerly announced) today, January 21, at the Hollywood Cemetery chapel. Dean Beal of St. Paul's Cathedral officiating. Cresse's, Highland Park, directors.

OLSON. At Alhambra, January 19, Agnes Wilma Olson, aged 17 years, beloved daughter of Mr. and Mrs. Henry J. Olson and sister of Donald Olson.
Funeral services today at 2 p.m. at the chapel of Turner, Stevens & Turner, Alhambra. Interment, San Gabriel Cemetery.

OPDALE. At 2220 North Broadway, January 19, Harry H. Opdale, father of Mrs. Echo Opdale Maxfield and Cecil Opdale.
Services Tuesday at 2 o'clock at chapel of McIntosh & Mater, 2730 North Broadway.

PERKINS. Mrs. Mary A. Perkins.
Remains at the chapel of W. A. Brown, 1815 South Flower street. Notice of funeral later.

POST. Services for Merritt O. Post Tuesday at 10 a.m. from Pierce Brothers' chapel.

RAAB. Funeral for George K. Raab today at 8:30 a.m. from Edwards Brothers' Mortuary, 936 Venice Boulevard; thence to St. Joseph's Church for mass at 9 o'clock. Interment, Calvary.

DEATHS
With Funeral Announcements.

RHOADES. January 20, A. B. Rhoades.
Remains at the chapel of W. A. Brown, 1815 South Flower street.

RICE. Of Randsburg, Cal., Peter F. Rice, aged 72 years, beloved father of Maud M. Johnson of Los Angeles and W. Arch Rice and grandfather of Clair, Evelyn and Thelma Rice of Inglewood.
Funeral from the chapel of Peck & Chase Co., 1213 South Figueroa street, Tuesday, January 22, at 2 p.m.

RININGER. January 18, Irvin C. Rininger.
Funeral announcement later by Brown Brothers, 935 West Washington street.

SALISBURY. Allen W. Salisbury, late of 1127 Santa Barbara avenue.
Services will be held today at 2 p.m. from Ruppe Mortuary, 950 West Washington street. (Clyde, O., papers please copy.)

SITZE. Services for Amanda Sitze today at 2 p.m. from Edwards Brothers' Mortuary, 936 Venice Boulevard. Interment, Inglewood Park Cemetery.

SLACK. Services for Miss Bessie Slack Tuesday, January 22, at 2 p.m., from Pierce Brothers' chapel.

SMITH. Jane M., late of 230 West Thirtieth street.
Remains at the Bramble Funeral Home. Funeral notice later.

SOULECK. Suddenly, at Fox Hills Country Club, January 19, Albert R. Souleck, beloved husband of Mrs. Minnie L. Souleck and father of Albert L. Souleck of 742½ North Ardmore avenue, this city.
Funeral services Thursday at 2 p.m. from the chapel of W. A. Brown, 1815 South Flower street.

STEIN. Peres M. Stein.
Services will be held today at 10 a.m. from Ruppe Mortuary, 950 West Washington street.

TETLAFF. C. D. Tetlaff.
Remains at the chapel of W. A. Brown, 1815 South Flower street.

THOMPSON. Capt. C. Henry Thompson, beloved husband of Clara Sherman Thompson and loving father of Mrs. Henry A. Green of Los Angeles; member of Loyal Legion.
Services will be held Tuesday at 2 p.m. from Ruppe Mortuary, 950 West Washington street.

THORNTON. At 1248 East Forty-eighth street, January 19, Martha B. Thornton, mother of Dr. David D. Thornton of Los Angeles and John P. Thornton of Adrian, Mich.
Funeral services at Bresee Brothers' chapel, 855 Figueroa, Wednesday at 10:30 a.m.

TREADWAY. Carvil H. Treadway.
Remains at the Delmer A. Smith Mortuary, 731 West Washington.

VREELAND. James G., at his home, 1908 Marshall street, Rosemead, Cal., January 17, beloved husband of Eva Mary Vreeland and son of Mr. and Mrs. Arthur W. Vreeland.
Funeral Tuesday at 4 p.m. at the John A. Hunt Funeral Home, 900 South Garfield avenue, Alhambra.

WHITE. J. F. White.
Remains at the Glasband & Groman Mortuary, 901 West Washington street.

WILCKEN. January 20, Charles L. Wilcken, brother of Christian Wilcken of San Diego.
Funeral services at Bresee Brothers' chapel, 855 Figueroa, Tuesday, 10 a.m.

WILLIAMS. January 18, Gertrude M., wife of Thomas E. Williams of Parlier, Cal.
Remains at Bresee Brothers. Interment, Oakland, Cal.

WILSON. Ida Wilson, beloved mother of Clinton C. and Donovan E. Wilson of Oakland, Herbert L. Wilson of Ventura, Mrs. Ted Shoemaker of Alhambra, Mrs. Milton Schulz of Fillmore and Mrs. J. J. Crawford of this city; sister of C. C. Hinton of Madison, Ind., and Mrs. James H. Neill of El Monte.
Services will be held Tuesday at 2 p.m. from Ruppe Mortuary, 950 West Washington street.

FUNERAL NOTICE

The officers and members of Golden West Commandery No. 43, will assemble at the asylum, Tuesday, January 22, at 2:30 p.m., and proceed to Inglewood Park Cemetery to act as escort to Moneta Lodge No. 405, at the funeral services of our deceased frater, Calvin D. Collins.
FRANK X. PFAFFINGER, Commander.
W. S. HELLYER, Recorder.

FUNERAL NOTICE

The officers and members of Golden West Commandery No. 43 will assemble at the asylum Monday, January 21, at 2:30 p.m., and proceed to Inglewood Park Cemetery to act as escort to the Board of Relief at the funeral of our deceased frater, Don Clifford Grayson.
FRANK X. PFAFFINGER, Commander.
W. S. HELLYER, Recorder.

FUNERAL DIRECTORS

So that PAUL D. ROBINSON'S 21 years of personalized service and understanding of funeral requirements may be even more effectively rendered he has dissolved all former connections and has especially equipped his own new Funeral Home at 1601 W. WASHINGTON ST. to perpetuate the reliable service so much desired when an undertaker is needed. Ph. WE. 1601, not listed in phone book.

RUPPE MORTUARY
Successor to W H Sutch.
Oldest established, best equipped in the city. Not in the trust.
New location. Two chapels. Ample parking.
950 West Washington. WE. 3307.

GEORGE B. REMINGTON
The Funeral Home of Service
Telephone WEstmore 9728
1707-1709 South Flower street

BROWN BROTHERS
31 years residents of Los Angeles.
All Packard Equipment
935 West Washington. WE. 1061.

ROBINSON & ADAIR, INC.
Successors to Booth & Boylson Co.
817 VENICE BLVD. WE. 3454.
GEO. M. ADAIR. W. M. JOHN.

Edwards Brothers, Inc.
SERVICE, ECONOMY, RELIABILITY
936 Venice Boulevard (16th st.) WE. 5848

Bresee Brothers
FREE PARKING IN PRIVATE GARAGE
855 SOUTH FIGUEROA. FA. 3125.

E. Clair Overholtzer Co.
WE. 6147. 1236 South Grand.

Washington Co., J. D. Robinson
730 West Washington street. WE. 5615

Garrett Brothers
921 Venice Boulevard (16th st.) WE. 2039

MAUSOLEUMS

Angeles Abbey
Conveniently located midway between Los Angeles and Long Beach.
Entombment crypts as low as $135.
Vaults for ashes from $25
Information 603 Central Bldg., Sixth at Main street. TUcker 9532.

Forest Lawn Mausoleum
The Largest Mausoleum In California
Anchored in the rock of the everlasting hills.
Forest Lawn Memorial Park
Glendale Avenue and San Fernando Road

Inglewood Park Mausoleum
An everlasting BURIAL PLACE of unequaled Dignity and Beauty
City Office, TR. 4487. Cemetery, TH. 6837.

CEMETERIES

HOLLYWOOD CEMETERY
MAUSOLEUM CREMATORY Columbarium
Perpetual care. Beautiful Hollywood Chapel available for services without cost. 6000 Santa Monica Blvd. HE. 3830, HO. 8455.

INGLEWOOD PARK
Southern California's Largest Cemetery
A Burial Ground Founded for Eternity
Mausoleum—Beautiful Chapel—Crematory
TR. 4487. TH. 6837.

Forest Lawn Memorial Park
Among the Hills
The Most Famous Cemetery In America
Home of The Little Church of the Flowers
Glendale Avenue and San Fernando Road
Telephone ALbany 1121.

FLORISTS

FOREST LAWN FLOWER SHOP
Adjoining
The Little Church of the Flowers
Forest Lawn Memorial Park
Flowers for every occasion.
Location Assures Your Flowers On Time.
ALbany 1121

FLORAL DESIGNS
Darling's Shop
6TH ST., BET. BROADWAY AND SPRING
FLOWER PHONE TR. 4455.

E. M. HALL & CO., wholesale and retail florist. 520 East Seventh street. VA. 4532.

CEMETERY LOTS

FOR SALE—Section 10,607 in block "J," Valhalla Memorial Park, Los Angeles. Louis Trede, Durant, Iowa.

PLATICAS DE LOS LUNES

Por el Profesor R. Guerrero DEL DEPARTAMENTO ESPAÑOL DE "THE TIMES"

Las gramáticas españolas que he consultado no establecen bien las diferencias de sentido que imparte a una misma oración la substitución de la conjunción "sino" por "pero", con los cambios de construcción que dicha substitución exija. Cuando decimos, "La sopa no la hizo Juan, sino Pedro", nuestro ánimo es evitar que se suponga que fue Juan quien la hizo. Pero si decimos, "La sopa no la hizo Juan, pero la hizo Pedro", nuestra mente es evitar que se suponga que la sopa no está hecha. Análogamente, si digo, "No comí carne, sino pescado", mi deseo es que no vaya a creerse que comí carne; al paso que si digo, "No comí carne, pero comí pescado", mi deseo es que no se crea que me quedé sin guisado. Tan cierto es que varía el significado al usar una conjunción por otra, que para marcar en inglés estos matices diferenciales tenemos que emplear construcciones distintas: "It was not John but Peter who did it"; "John did not do it, but Peter did"; "It was not meat but fish that I ate"; "I did not eat meat, but I ate fish".

De allí que me parezca un error lo que asienta la Gramática de la Academia Española en el párrafo 340 de su última edición. Dice que hay equivalencia entre las frases: "En la manta no hice yo cabriolas, pero en el aire sí", y "En la manta no hice yo cabriolas, sino en el aire". Después de lo dicho, huelga hacer notar que en la primera frase el empeño del que hablaba es hacer saber que hizo cabriolas, y en la segunda, deshacer la suposición de que haya hecho cabriolas en la manta y precisar que las hizo en el aire.

"But" se traduce por "pero" en aquellas frases en que introduce alguna observación que hace resaltar un contraste, una objeción, una limitación a lo asentado antes. Suele expresar tan sólo transición o ligera oposición de pensamiento, y usarse a principio de cláusula, casi con el valor de la copulativa "and", meramente para dar énfasis o fuerza de expresión a lo que se dice: "Feversham passed for a good-natured man; but he was a foreigner" (Feversham pasaba por hombre de buen natural; pero era extranjero); "Get money; honestly, if you can: but, get money" (Haz dinero; honradamente, si puedes: pero, haz dinero); "But where is she, the bridal flower?" (Tennyson, "In memoriam") (Pero, la flor nupcial, ¿dónde se encuentra?); "But who has told you that?" (Pero ¿quién te ha dicho eso?); "But where are you going to put so many books?" (Pero ¿dónde vas a meter tantos libros?), etc.

También se traducirá por "pero" el "but" que a veces se usa en inglés tras una interjección o exclamación, ya para denotar oposición o protesta, ya para expresar mera sorpresa: "God forgive me! but I think him as worthy as the best of saints" (¡Dios me perdone! pero lo creo tan digno como el mejor de los santos); "Whew! but I am tired" (¡Uf! pero qué cansado estoy); "Excuse me! but your coat is dusty" (¡Dispense! pero está empolvada su americana); "Heavens! but it rains" (¡Dios mío! pero sí está lloviendo), etc.

En los períodos en que "but" introduce una oración que amplía o refuerza lo dicho en otra modificada por "not only", "not merely", debe traducirse por "sino" o "sino también": "It is not only allowable, but also necessary (No sólo es lícito, sino también necesario); "They not only tell lies, but bad lies" (No sólo cuentan mentiras, sino mentiras malignas).

De los usos puramente conjuntivos de "but", pasemos a los adverbiales, prepositivos, y aun pronominales: "But" desempeña funciones adverbiales en frases exceptivas, con el valor de "except" o "save", y se traduce por "salvo", "menos" o "excepto", si la frase es afirmativa; por "sino" o "más que", si fuere negativa: "All but we had remained" (Todos se habían quedado, excepto nosotros); "I can bear anything but contempt" (Todo puedo soportar, salvo el desprecio); "Whence all but he had fled" (Mrs. Hemans) (De donde todos habían huído, menos él); "None but the brave deserve the fair" (Nadie sino los valientes se merecen a las bellas); "There was nothing to be seen but fires" (No se veían más que incendios); "He wants nothing but to sleep" (No quiere sino dormir); "Nobody else went but me (I)" (Ningún otro fue más que yo). En esta última oración y todas sus análogas puede advertirse el uso prepositivo de "but", por cuanto puede regir al pronombre en caso objetivo, si bien tal uso tiende a desaparecer en el lenguaje moderno. En la citada frase podría tomarse "me" por el nominativo familiar del pronombre de la primera persona.

En oraciones exceptivas interrogativas de negación implícita, también se vierte "but" por "sino" o "más que": "Who will believe that but you?" (¿Quién creerá eso más que tú?); "Who could have done it but he (him)?" (¿Quién sino él pudo haberlo hecho?)

En las oraciones limitativas o restrictivas en que "but" vale "only", "no more than", viértese al español por "sino" o "más que", teniendo presente que estos adverbios conjuntivos piden frase negativa en castellano: "I have but five dollars" (No tengo sino cinco dólares); "He wants but to thank you" (No quiere más que darle a usted las gracias); "She is but twenty" (Ella no tiene sino veinte años); "He is but young (No es más que un joven); "I can but hear" (No puedo nada más que oír); "Do but consider this" (No consideres sino esto). Si queremos dar forma afirmativa a estas oraciones en español, habrá que emplear otro adverbio: "Sólo tengo cinco dólares"; "Quiere solamente darle a usted las gracias"; "Sólo tiene veinte años"; "Es aún muy joven"; "Sólo puedo oír"; "Considera siquiera esto".

Continuará este estudio en la próxima Plática.

Hughes to Head Law Reformers

WASHINGTON, Jan. 20. (AP)—Charles Evans Hughes has been elected president of the American Judicature Society at a reorganization meeting.

The society, which was organized in 1913, has for its purpose the promotion of efficient administration of justice and the elimination of burdensome practices in civil and criminal cases.

THE WEATHER
[Official Report]

LOCAL OFFICE, U. S. WEATHER BUREAU, Los Angeles, Jan. 20.—(Reported by H. B. Hersey, Meteorologist. At 5 o'clock a.m. the barometer registered 29.88; at 5 p.m., 29.85. Thermometer for the corresponding hours showed 48 deg. and 49 deg. Relative humidity, 5 a.m., 84 per cent; 5 p.m., 73 per cent. Wind, 5 a.m., southeast, velocity 2 miles; 5 p.m., south, velocity 6 miles. Temperatures, highest, 52 deg.; lowest, 45 deg. Rainfall for season, 5.68 inches; normal to date, 6.44 inches; last season to date, 5.76 inches. Barometer reduced to sea level.

LOCAL FORECAST

For Los Angeles and vicinity: Fair and cool Monday and Tuesday.

STATE FORECAST

SAN FRANCISCO, Jan. 20.—Weather forecast:

San Francisco and vicinity: Fair and cool; gentle, variable winds.

Northern California: Fair, continued cool; local frosts in interior; moderate northerly winds on coast.

Sacramento, Santa Clara and San Joaquin valleys: Fair and cool; frosts; gentle, variable winds.

Southern California: Fair and cool, but snow in high mountain ranges; local frosts in interior; gentle, variable winds.

ARIZONA FORECAST

PHOENIX (Ariz.) Jan. 20.—Forecast for Arizona: Unsettled Monday, probably snow northeast portion; Tuesday generally fair, little change in temperature.

COLORADO RIVER

YUMA (Ariz.) Jan. 20.—(Exclusive Dispatch from the U. S. Reclamation Service.) Gauge height Colorado River, 16.80 feet. Discharge: Sunday, 3200 cubic feet.

TEMPERATURES

Stations—Conditions, 5 p.m.	Temperatures—Max.	Min.	Precipitation
Boston—Clear	44	36	0
Chicago—Clear	16	4	0
Denver—Partly cloudy	30	10	0
El Paso—Clear	68	34	0
Eureka—Clear	50	34	0
Flagstaff—Snowing	32	28	.28
Fresno—Clear	44	34	0
Havre—Partly cloudy	20	—2	0
Helena—Partly cloudy	2	—18	0
Kamloops—Cloudy	12	0	0
Kansas City—Clear	24	8	0
Lander—Clear	8	—12	0
Los Angeles—Partly cldy.	52	45	.28
Modena—Snowing	26	24	.36
Needles—Clear	60	52	.24
New Orleans—Clear	80	64	0
New York—Clear	48	32	0
North Head—Cloudy	36	28	0
Oklahoma—Cloudy	30	20	0
Omaha—Partly cloudy	24	4	0
Phoenix—Cloudy	66	44	0
Portland, Or.—Cloudy	32	22	0
Red Bluff—Clear	52	28	0
Roseburg—Clear	30	26	0
St. Louis—Clear	28	18	0
St. Paul and Minneapolis—Pt. cldy.	16	—4	0
Sacramento—Clear	46	36	0
Salt Lake City—Clear	28	20	0
San Diego—Cloudy	56	52	.04
San Francisco—Clear	52	40	0
Santa Fe—Partly cloudy	28	26	0
Seattle—Clear	34	28	0
Spokane—Cloudy	16	4	0
Tonopah—Snowing	18	24	.36
Tucson—Clear	68	36	0
Washington—Clear	38	34	0
Winnemucca—Clear	28	12	0
Winnipeg—Snowing	16	—10	.01
Yuma—Clear	62	44	0

—Below zero.

FORMER PROFESSOR AT WEST POINT DIES

WASHINGTON, Jan. 20. (AP)—Col. Wirt Robinson, former professor of chemistry, mining and geology at the United States Military Academy, died here today after a month's illness. Col. Robinson, who was retired for age on October 16, 1928, had forty-five years' service in the Army, most of which he spent at West Point.

AUGUSTA CHRONICLE SOLD

AUGUSTA (Ga.) Jan. 20. (AP)—Thomas J. Hamilton, for nine years president of the Augusta Chronicle Publishing Company and editor of the Chronicle, tonight announced the sale of the paper, the South's oldest, to Harold Hall and William Lavarre, widely known newspapermen of New York.

Steamships

$13 Including Meals and Berth on YALE and HARVARD To SAN FRANCISCO
$20 ROUND TRIP 7-day return limit
Sailings to SAN FRANCISCO—Tues., Thurs., Fri. and Sun. from L. A. Harbor at 4 p.m.
$3.50 Meal Included to SAN DIEGO
$6 round trip—21-day return limit
Sailings to SAN DIEGO—Wed., Thurs., Sat. and Sun. from L. A. Harbor at 3 p.m.
Watch for Announcement—of temporary sailing schedule, effective Jan. 22!
Boat train leaves P. E. Depot one hour before each sailing
LASSCO LOS ANGELES STEAMSHIP CO.
730 So. Broadway — Tel. VAndike 2421
505 So. Spring St. — Tel. VAndike 2421
6733 Hollywood Blvd. — GLadstone 5505

LOW WINTER FARES
San Francisco, Portland and Seattle
Travel With Comfort and Economy on the Ships of the Admiral Line Offering Regular Sailings
SAN FRANCISCO $10.00 Up
PORTLAND $26.00 Up
Admiral Peoples Tuesday, 2 P.M.
Admiral Evans Sails Thursday for San Francisco and Seattle
Phone MUtual 4321.
501 W. 5th St. 515 So. Spring.
Pacific Steamship Co.

22 PORTS 14 COUNTRIES ROUND THE WORLD PRESIDENT LINER SAILS EVERY WEEK FROM LOS ANGELES
DOLLAR STEAMSHIP LINE
514 W. SIXTH ST., LOS ANGELES, CALIF. Telephone TRinity 4891

The Times Free Information and Resort Bureaus

MAIN OFFICE—CORNER FIRST AND BROADWAY
are for the accommodation and benefit of persons seeking information [illegible] travel, desirable hotels or rest, recreation and recuperation [illegible] or desert hotels and resorts. Particulars are furnished by [illegible] and by correspondence to the general public regarding [illegible] railroad and steamship lines, motor stage lines, travel [illegible] and health hotels and resorts. Descriptive circulars and [illegible] are kept on hand for inspection and distribution. This service is [illegible]

Make Your Resort and Hotel RESERVATIONS
FREE OF CHARGE AT THE
Times Information and Resort Bureau, Times Bldg., Bdwy. at First [illegible] or at The Times Branch Office, Information and Resort Bureau, 621 South Spring Street. Telephone MEtropolitan [illegible]

"Direct-U"

Have you had difficulty in finding some particular advertised product [illegible] you had to hunt from store to store to find something you had [illegible] The Times has established a new department called "Direct-U," [illegible] collected data about thousands upon thousands of trade-named [illegible] arts and stands ready to tell you just where you can find the [illegible] The Times is glad to help its readers and advertisers through this [illegible]—so make free use of it—there is no charge, of course. All you need do is phone the Los Angeles Times—MEtropolitan [illegible] for "Direct-U" Department.

Resorts

CATALINA ISLAND
Round trip from L. A., $2.85. From Wilmington, $2.25. Leave 6th and Main Sts., L. A., 9 a.m. Steamer sails 10 a.m. daily. [illegible] Days; $15 Three-Days, all expenses [illegible] Play new Golf Course at Catalina!
TICKETS, 6th and Main, L. A. Ph. TR. [illegible]
"In All the World No Trip Like This."

FOREST HOME
PAVEMENT ALL THE WAY. Altitude [illegible] feet. [illegible] Plan and Housekeeping Cabins. A CLEAN [illegible] ALL THE YEAR. See Times or address [illegible] P. O. Forest Home. Phone Redlands [illegible]
TROUT Limits guaranteed all the year at FOREST HOME TROUT PRESERVE

DEATH VALLEY
STOVE PIPE WELLS HOTEL
Personally Conducted 4 [illegible] All Inclusive Motor Tours [illegible]
Tickets—Reservations [illegible]

SNOW!!—Mount Wilson—SNOW
Plenty of snow. Road is open and in good condition. Clear weather [illegible] 21½ miles from L. A. Lodging in MOUNT WILSON HOTEL AND BUNGALOWS, [illegible] $2.00 up. Daily stages. See Times or phone Sterling [illegible]. A. C. [illegible]

Los Angeles Hotels & Apartments

New Hotel Rosslyn and Annex
FIREPROOF—1100 ROOMS
Largest Popular Price Hotel in the West. Free Bus to and from [illegible]
HART BROS., Props. FIFTH AND MAIN [illegible]

Superb Routes of Travel

STEAMSHIP TICKETS and RESERVATIONS
ANY SHIP—ALL LINES—ALL TOURS AND [illegible]
AT THE
C. J. JONES STEAMSHIP AGENCY
372 E. COLORADO ST. PASADENA CALIF. [illegible]
Official Agents All Lines. It costs no more to buy tickets here.

TICKETS EVERYWHERE
Steamship—Motor Stage—Rail & Air
PECK-JUDAH—749 So. Hill St.

Special! LOW One-Way Fares Back East

EFFECTIVE Feb. 1 to March 2, the Union Pacific will offer special low one-way fares to eastern points.

These fares provide accommodations in coach and reclining chair cars. They give you the advantage of the comfort and speed of a transcontinental flyer—at minimum cost! And you travel over the famous Overland Route, unsurpassed for its scenic beauty.

Similar low one way fares will be in effect from eastern points to California between March 15 and April 30

Take advantage of these LOW FARES to visit Back East!

Examples of Special One-Way Fares

Chicago	$52.50	Minneapolis	[illegible]
St. Louis	47.50	Duluth	[illegible]
Memphis	47.50	Winnipeg	[illegible]
New Orleans	47.50	Oklahoma City	[illegible]
Peoria	49.25	Little Rock	[illegible]
St. Joseph	40.00	Ft. Worth	[illegible]
Kansas City	40.00	Dallas	[illegible]
Omaha	40.00	Denver	[illegible]
Sioux City	42.75	Colo. Springs	[illegible]
St. Paul	50.00	Cheyenne	[illegible]

Salt Lake City and Ogden $17.50

Union Pacific
THE OVERLAND ROUTE
793 So. BROADWAY 517 P. E. Bldg. Phone TRinity 9211
HOLLYWOOD 6752 Hollywood Blvd. GLENDALE 129 S. Brand Blvd. PASADENA 395 E. Colorado
SANTA ANA 505 N. Main St. HIGHLAND PARK 5467 Pasadena Ave.
RIVERSIDE 480 Main St. SAWTELLE 1413 Sawtelle Blvd.—Tel. 32-262

Radio Buyers will find it to their advantage to read the radio advertising appearing in the LOS ANGELES TIMES

The Weather
FOR LOS ANGELES AND SOUTHERN ... Fair and cool today and tomorrow ... and minimum temperatures for yesterday

Los Angeles Times

In Two Parts — 32 Pages
PART II — LOCAL SHEET — 16 PAGES

VOL. XLVIII. MONDAY MORNING, JANUARY 21, 1929. C CITY NEWS—EDITORIAL—SOCIETY—THE DRAMA

BUSINESS GAINS PROVE AMAZING

Development Association in Survey Shows Trend

Last Eight Years Also Have Laid Solid Foundation

Future Expansion Declared to be Inevitable Now

Business in California during the ... eight years has experienced the ... remarkable growth of any ... period of the State's history, the California Development ... Association declares in an economic ... survey made public yesterday.

... as this growth appears, ... in some instances reflecting ... of 100 per cent, the development of industry and commerce is ... a sound, economic foundation, ... association statement declares. ... tremendous growth in the ... eight years, in every section ... the State and particularly in ... Southern California, forms the basis ... sound and equally great expansion of industry and commerce in ... future, according to the report. ... M. Robinson, president of ... Los Angeles First National Bank ... Trust Company, is chairman ... the State-wide research committee of the association.

CAMPAIGN CONDUCTED

The organization, which is the ... Chamber of Commerce, is ... conducting a ten-day campaign in ... Southern California for 1000 new ... members to strengthen its forces in ... meeting State-wide problems and ... promoting greater State-wide unity.

"Economic conditions in California during the last eight years, in which the State has experienced the greatest development of its history, have been fundamentally sound," the report declares. "General activity based on bank clearings is approximately 12 per cent ahead of 1927 and is 150 per cent greater than the volume of business in 1920.

"Nearly every standard business index—postal receipts, bank clearings, building permits, assessed valuation of all property, foreign exports, and values of agricultural, industrial and mineral output—show substantial increases, amounting in some cases to 100 and 150 per cent during the eight-year period.

"Industry, particularly, has shown a steady, sane growth, keeping pace with the increase in population, building and financial transactions. During the latter part of 1928 there was a pronounced upward trend, reflected by increased employment and ...

GREAT CROP VALUE

"Preliminary reports for the last year place the total value of agricultural crops at $422,352,000, compared with $410,863,000 in 1927, and ... in 1920. The abnormally high prices prevailing after the war must be taken into consideration in comparing these figures.

"The past year, 1928, has been a ... profitable year for agricultural workers. Production as ... value in the staple crops ... the State were ahead of the previous year. Production of barley, ... wheat, cotton, apples, peaches, ... cherries, oranges and lettuce increased over 1927, and with ... exception of peaches and grapes, ... returns to the growers will be higher than the previous year. Livestock, dairy and poultry products ... represent 30 per cent of the ... product value, show excellent ... for 1928.

"Preliminary returns from the ... of manufacturers for the year ... indicate that the average number of wage earners for 1927 was ... an increase of 8 per cent ... the last census; that ... paid in 1927, approximating ..., were 10 per cent greater than 1925, and that the value of ... increased to $2,700,000,000, ... a 12 per cent gain.

BUILDING PROGRESS

"Building activity in California ... for 1928 averaged 15 per cent ... the 1927 level, but approximately 3 per cent ahead of 1920. ... and bridge construction ... a considerable increase over ... and building during the last ... months of 1928 showed a ... growth, with expectations ... continuing through 1929.

"Railway car loadings in California ... for 1928 were practically the ... as in 1927. Foreign trade from ... ports as measured by value ... 12 per cent ahead of 1927 ... in exports, while imports will ...

(Continued on Page 2, Column 1)

CITY HALL WILL BE AUCTIONED TODAY

Buyers Can Procure Steps or Any Other Part at Sale

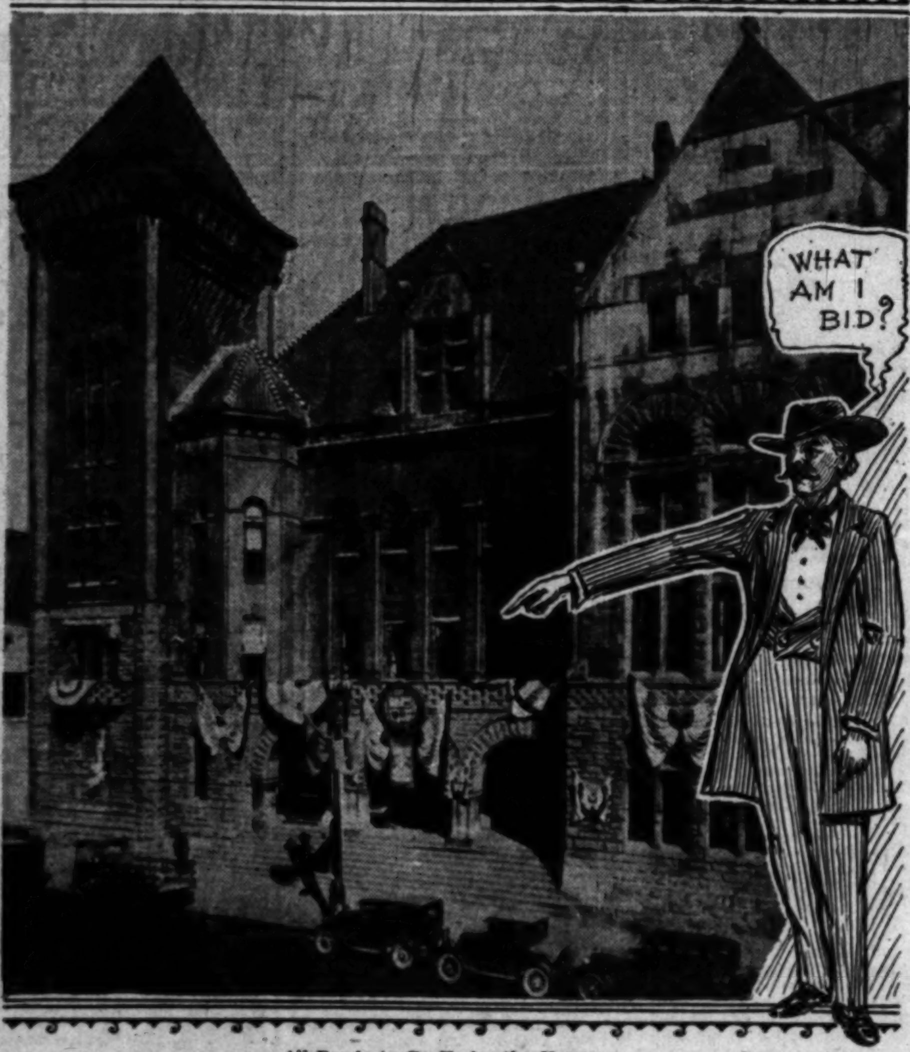

All Ready to Go Under the Hammer

The old City Hall which will be sold en toto or piecemeal from its own steps at 10 a.m.

There was much talk at the old City Hall last night.

"Looks like we might as well make the most of it," rattled one of the once stately front doors.

"Yes, but the idea sure gives me a pain," creaked the old flagpole.

"And to think," wailed one of the front steps, "that I, who have supported Presidents, probably will end my days as Exhibit A in somebody's garden.

"I should worry," whispered the corner-stone. "So far they haven't been able to find me."

REMAINS of the old City Hall on Broadway between Second and Third streets are to go on the auction block this morning. Col. W. O. Trask, auctioneer, will start the sale at 10 o'clock. Beginning with the stone steps which five United States Presidents and hundreds of great and near great of all the world have climbed the auctioneer will attempt to dispose of every part of the building.

Many local residents have signified their intention of buying one or more of the steps and possibly some of the red sandstone blocks of the tower.

An offer of $150 has already been made for the steel flagpole which has looked down on the city's growth for forty years. Col. Trask is uncertain whether he will start from the flagpole and knock down or begin at the basement and bid up.

Much interest is evinced in the whereabouts of the corner-stone. Speculation as to its location has been general for the last thirty years, according to City Clerk Dominguez. The only available records merely tell of the laying of the corner-stone in 1888, but do not state where. It is believed to be in the south wall, which has been covered by the walls of the building next door.

Mr. Dominguez, who has served in the City Hall longer than any other employee, tried to locate it when the offices were moved to the new City Hall. It seems certain it is not on any corner of the structure. No records reveal what the content are. The minutes of the City Council of 1888 state only that the corner-stone was laid, but give no date, nor the names of any participating in the ceremony.

According to Col. Trask, the corner-stone is not to be included in the sale. It is to be retained by the city and will be exhibited in the City Hall.

The old City Hall building was bought by the Globe Wrecking and Salvage Company for $5000. The company expects to make its profits on the sale of the fixtures and old brick and stone in the building.

WOMAN HURT IN MYSTERY

Victim Left on Western Avenue by Taxicab Driver to Await Arrival of Ambulance

Police yesterday began an investigation of a mysterious accident in which Mrs. Silvia Walker, 50 years of age, of 3950 West Eighth street, received injuries which probably will prove fatal, acocrding to physicians.

She was taken to 952 South Western avenue in a taxi cab, where she was left to await arrival of a police ambulance. The driver, police were informed, appeared anxious to get away and refused to wait until the ambulance came.

When taken to Georgia-street Receiving Hospital Mrs. Walker regained consciousness and told police she had no idea of how she was injured. She remembered nothing, she declared, after leaving her home to visit a branch library on West Tenth street. Police surgeons said she is suffering from concussion of the brain, several fractured ribs and probably other internal injuries. After emergency treatment had been given she was removed to the Methodist Hospital.

INJURIES PROVE FATAL

Paul McConnell, who lived at 1122 West Forty-first street, died yesterday as the result of injuiries received when his machine collided with another car driven by Mrs. Mae Sutton, 27, of 5870 Franklin avenue. The crash occurred Saturday evening at Country Club Drive and Crenshaw Boulevard. Mrs. Sutton suffered minor injuries, it was stated.

Possible fatal injuries were received by Robert Boehm of 502 North Berendo street in a collision between two automobiles at Hyperion and Tracvey avenues. Gus Steinman, 36, a chemist, of 3812 Seneca avenue, driver of one of the cars, was arrested for driving while intoxicated.

Boehm was one of two passengers in a car driven by a Mr. Price, whose address was not recorded by police. The others were not injured. Steinman was alone, it is stated. Boehm was taken to the Dickey & Cass Emergency Hospital in Hollywood.

THREE HURT IN CRASH

John W. Holland, 32, an artist of 464 North Johnson street, and his wife, Mrs. Edna Holland, were taken to the General Hospital last night suffering from serious injuries received in an automobile crash at Ventura Boulevard and Shoupe avenue. Joe Garcia, of Camarillo, reported to have been the driver of the other car involved in the accident, also was taken to the General

(Continued on Page 2, Column 4)

HOGS BURIED AND DISEASE BATTLE WON

Federal, State and Local Experts Wipe Out Last Trace of Foot Ailment

Concentration of Federal, State and county veterinary personnel and equipment here has resulted in what is believed to be extermination of the outbreak of foot and mouth disease on an isolated hog ranch near Whittier, it was announced yesterday by Dr. C. U. Duckworth, who is in charge of field operations for the State Department of Agriculture.

Surveys of virtually all ranches in this vicinity have been made during the past few days, it was said, and no additional infection has been discovered. The 3500 hogs which were infected on the ranch have been slaughtered and buried in quick lime and a spraying and disinfecting apparatus has been brought here from Sacramento to completely wipe out all traces of the disease on the Whittier ranch.

"Trained veterinarians regularly employed by the State Department of Agriculture, United States Bureau of Animal Industry and the Los Angeles County Livestock Department, and experienced in foot and mouth disease control work, have been concentrated in Los Angeles," read a statement issued yesterday. "Many of these veterinarians responded to the emergency call by driving all night in automobiles from various parts of the State. In addition, the Federal government has augmented the regular force with trained men from surrounding States" as a precautionary measure.

RAILWAY ATTORNEY DIES

William H. Burbage, an attorney for the Santa Fe Railway, died at the company's hospital last night from injuries sustained in a recent railroad mishap, according to reports at the Coroner's office. Burbage's Los Angeles residence was at 508 South St. Andrews Place.

MAYOR PUTS SWARTZ ON ART BOARD

Internationally Known Sculptor Asserts City Ranks High in Beauty

Harold Swartz, internationally known sculptor, is now a member of the Municipal Art Commission.

HAROLD SWARTZ

He was appointed on Saturday by Mayor Cryer to serve five years.

Mr. Swartz has just completed a comprehensive tour of China, Japan, India, Java, Ceylon, Greece, Italy and Germany.

The Art Commission passes on designs for public buildings, bridges, street lights and the like.

In accepting his appointment, Mr. Swartz said: "I am happy to be a member of this commission, as Los Angeles is rapidly becoming a creative art center whose voice is heard around the world. We have a most enchanting natural setting and it is up to the Art Commission, the Park Commission, the architects and the engineers to do their share to make this 'the City Beautiful.'"

Mr. Swartz has won many prizes for his exhibits in sculpture exhibitions both here and in Europe. He was assistant instructor at the Kunstgewerbeschule in Berlin for a year, and since his return to Los Angeles has been instructor in the Chouinard School of Arts.

He recently was married to Winifred Dunn, a motion-picture scenarist.

Orange Show Date Revealed

A communication has been sent to the Board of Supervisors notifying it that the date of the National Orange Show in San Bernardino this year will be from February 14 to 24.

According to officials of the show more than 250,000 persons are expected to attend the exposition this year. It is referred to in the letter as California's greatest midwinter event.

SURPRISES DUE AT KEYES TRIAL

Revelations Expected as State Ends Case

Hearing Resumes Today With Davis on Stand

Defense Counselors Hint at Battle Plans

Further startling revelations in the trial of Asa Keyes, former District Attorney, and others in the bribery and conspiracy case now being heard before Superior Judge Butler are due today or tomorrow on the eve of the close of the prosecution's case against the quintet, the prosecutors indicated yesterday.

Harold L. Davis, former chief deputy District Attorney under Keyes, will resume the stand at 10 a.m. today for further cross-examination, and immediately after him will follow a group of salesmen, clerks and others with asserted information concerning the purchase of automobiles and other articles by and for defendants in the case.

On the close of the prosecution's case the defense counselors indicated yesterday there will be a legal battle started which will seek dismissal of at least three of those named in the bribery and conspiracy indictments with Keyes.

GUARD DEFENSE PLANS

Although all defense plans have been zealously guarded, except the fact that approximately six days will be required for the defendants' lawyers to argue the evidence before the jury, cross-examination of witnesses indicates that a large portion of the record of the trial of the Julian debacle cases will be read to the jury.

Keyes is understood to be preparing to go on the stand as a witness in his own behalf, as are others, and it is further strongly asserted that the former District Attorney will present an argument to the jury on the evidence offered. He has been accepted as associate counsel in this case by the court.

With the prosecution's case practically all before the jury it was estimated yesterday by Judge Butler that probably two more weeks will be required for defense evidence and presentation of the case to the jury. Although at first given only two weeks to preside at the trial, Judge Butler, who comes from Marin county, has received permission from the State Judicial Council to remain here until all the evidence is in. Another judge may be permitted to receive the verdict in the event Judge Butler is forced to leave.

CLARK DUE BACK

Early this week, perhaps today, the prosecution expects to have again in its ranks William J. Clark, special prosecutor, who has been ill in bed for several days. During Clark's illness, Dist.-Atty. Pitts, Chief Deputy District Attorney Stewart and Dep. Dist.-Atty. Simpson have been conducting the State's case.

Over the week-end, due to the inclement weather, members of the jury, which is held in custody while hearing the evidence, contented themselves with other recreation than bus trips in the surrounding country, which were taken a week ago.

With the close of the State's case, the defense, in addition to moving for dismissal of at least three of the defendants, is expected to launch a bitter attack on the record and demand several portions be stricken out. Other offensives are also expected.

STATE WINS POINTS

The direct examination of Davis, one of the prosecutors of the original Julian cases while he was chief deputy, was a contest in which Pitts and Stewart won two distinct points—the admission of a letter of resignation he sent to Keyes referring to "insincere prosecution of the Julian cases," and the reading of his grand jury testimony into the record.

At one time during the Julian trial, Davis testified, Keyes told him he was going to dismiss the case against Ed Rosenberg, also one of the defendants in the current action. Davis said he protested with his chief, asserting that he (Keyes) "was being made a goat of by his friends."

During yesterday all the defendants, Ed and Jack Rosenberg, Ben and Dave Getzoff, and Charles Riemer held conferences with their attorneys. The principal conference was that of Keyes with his counsel, Attorneys Rush and Beirne, in which plans were laid for the proposed attacks at the close of the State's case.

WEDNESDAY LECTURE SET

The second of a series of lectures on apartment-house management at University College, downtown branch of the University of Southern California, Seventh and Los Angeles streets, is announced for 7:30 p.m. Wednesday. Perle Young, manager of the Figueroa Hotel, will speak.

Rainfall Data for Southland Communities

Following is the rainfall, in inches, reported from various Southern California points up to 6 p.m. yesterday with the exception of Los Angeles where an unofficial reading was taken at midnight:

	Storm	Season	Last Year
Los Angeles	.80	5.81	5.76
Alhambra	.72	6.91	6.90
Anaheim	.48	4.58	8.10
Arcadia	.44	7.56	7.59
Ash Mountain	1.04	8.19	11.41
Azusa	.90	7.83	7.41
Baldwin Park	.75	5.23	6.87
Burbank	.65	4.57	4.89
Compton	.60	4.52	7.50
Corona	1.26	4.79	8.09
Covina	.90	6.74	7.43
Downey	.40	6.18	7.18
Fullerton	.72	5.89	8.26
Girard	.83	5.42	6.80
Glendale	.80	6.26	5.76
Glendora	1.41	8.13	6.94
Hermosa	.23	3.51	6.71
Huntington Park	.53	6.05	6.36
Inglewood	.80	4.63	5.12
Lindsay	.53	4.67	4.44
Long Beach	.16	2.49	6.53
Manhattan Beach	.23	3.40	6.65
Monrovia	.97	7.69	7.65
Montebello	.53	5.40	6.94
Monterey Park	.77	6.68	6.85
Mt. Wilson	2.05	9.05	10.46
Ontario	1.21	5.88	7.70
Pico	.44	5.38	7.87
Pasadena	.92	7.18	6.65
Pomona	1.23	5.92	7.75
Porterville	.39	4.94	4.80
Puente	.56	5.74	8.28
Redlands	.88	5.12	7.41
Redondo Beach	.24	2.79	6.30
San Bernardino	1.51	6.01	8.49
San Dimas	1.03	7.97	7.14
San Gabriel	.75	7.02	6.32
San Marino	.86	7.06	6.64
San Pedro	.24	3.97	10.09
Santa Monica	.35	5.52	7.98
Sierra Madre	.39	7.66	6.95
Sequoia Park	1.48	11.77	12.99
Upland	1.32	7.19	7.36
Van Nuys	.84	4.60	5.81
Venice	.35	5.52	7.98
West Covina	.81	6.55	6.24
Whittier	.18	4.88	7.30
Whittier Heights	.41	6.68	8.71

GIRLS LOST IN SNOW ON MT. WILSON

Relatives and Sheriff's Men Hunt Seven Hours to Locate Missing Pair

By a "Times" Staff Correspondent

PASADENA, Jan. 20.—Two girls lost in a snowstorm on one of the Mt. Wilson trails furnished the basis for a frantic seven-hour search by relatives and the Sheriff's office today. The girls were found half frozen near Orchard's Camp, seven miles from Sierra Madre, shortly after dark.

They are Birna Froelich, 12 years of age, 1118 Annandale Boulevard, and Helen Rapson, 17, 1132 Annandale Boulevard. They had gone with George Froelich, Birma's father, to Mt. Wilson to enjoy some winter sports.

On the way home the girls decided it was too cold to ride, so they prevailed on Mr. Froelich to allow them to walk. They planned to take a short cut and meet him at the foot of the canyon road. They took the wrong trail. Several automobilists informed Mr. Froelich they thought they saw the girls get into another car, but this proved not to be the case.

Froelich hastened to the Sheriff's office and several searching parties were formed. The seven-hour hunt for the girls followed.

INFIDELITY CHARGED

Eugene R. Mercer went riding with other women and made love to them, according to the testimony of his wife, Elizabeth H. Mercer, granted a divorce by Superior Judge Westover. The couple were wed at Los Angeles on June 3, 1923, and separated on October 30, last, according to Mrs. Mercer's complaint.

FREAK EVENTS GO WITH STORM

Lightning Hits Two Houses and Stuns Four Persons

Seasonal Rainfall Brought Up Almost to Six Inches

Fair and Cool Weather Due Today, Says Forecaster

The season rainfall total was raised to nearly six inches by a storm which swept across Southern California yesterday and last night, accompanied by lightning, thunder and hail. Today and tomorrow will be fair and cool, meteorologists at the local United States Weather Bureau predict.

The Los Angeles rain total for the last twenty-four hours up to midnight was .69 of an inch and the storm total was .80 of an inch. This raised the season total to 5.81 inches, more than half an inch below the normal rainfall figure of 6.44. Last season at the same date 5.76 inches of rain had been registered here.

HEAVIER INLAND

Glendora led other Southern California centers in rainfall during the twenty-four-hour period with 1:10 inches.

Inland points received more rain on the average than did those near the coast. Long Beach and San Pedro reported .10 of an inch, Venice, .15 of an inch, while San Bernardino registered .80 of an inch, Pasadena, .76 of an inch, and Van Nuys, .62 of an inch.

Cajon Pass was reported nearly blocked by snow last night. Snow covered the Ridge Route and motorists were warned to use chains on the mountain roads.

One end of the new flood-control bridge, near the site of the proposed San Gabriel Dam, was blocked by a land and snow slide, according to Arthur Shay, United States district ranger at Glendora. Telephone communication to the canyon was put out of order by the slide.

Queer pranks were played by lightning and wind in Santa Monica and Downey during yesterday's storm.

LIGHTNING HITS HOUSE

A bolt of lightning traveled down the radio aerial on the small house of John Kulot, 1854 Euclid avenue, Santa Monica, during a freak hail and electrical storm and melted an attached radio set, blew the windows out of the house and dazed Kulot, his wife, and a neighbor.

Two gigantic funnels of water swept in from sea toward Santa Monica but dropped back into the ocean before they struck the coast.

An 11-year-old girl, Louise Critcher, 117 Iowa street, Downey, was struck by lightning while she was playing in the yard of her home yesterday afternoon. She was revived by a county inhalator squad from Downey under the direction of Capt. Metz, but her condition was considered critical last night.

TWISTERS DO DAMAGE

Santa Monica police reported that the two waterspouts dropped their water a mile off shore but the twisters continued for four blocks in the exclusive San Vicente Boulevard residential district, blowing down trees and lifting half of a large metal billboard into the branches of a tree at the corner of Ocean and San Vicente boulevards.

Eyewitnesses who saw the lightning bolt strike the Kulot home said that immediately following the flare a large dark cloud of smoke and a tongue of flame rose from the roof of the house and was carried away on the wind. Firemen said that concussion within the house prevented a fire.

The force of the lightning explosion put out two gas heaters in the Kulot house and warped the thin walls outward.

RESIDENTS DAZED

Two canary birds in a cage in

(Continued on Page 2, Column 5)

PLANE AND AUTO COLLIDE

Family of Seven Badly Frightened But Unhurt as Aircraft Looms Through Snowstorm

SAN BERNARDINO, Jan. 20. (Exclusive)—A head-on collision between an airplane and an automobile periled the lives of eight persons near here today. The accident occurred during a snowstorm which forced the aviator, Robert Crooks, to seek a landing on the National Old Trails, three miles out of San Bernardino.

He did not see the automobile, which carried seven members of the family of Frank Tice of Baldwin Park, until his plane almost touched the roadway. The motorists saw the plane, but were powerless to do anything about it.

The aviator saw the collision was inevitable unless he could bounce the plane over the car. He allowed his ship to strike the roadway heavily and at the same time gave it more power in an effort to take off again.

BOUNCE TOO SHORT

The plane bounced a few feet from the ground, but failed to clear the automobile. The propeller of the plane struck the radiator of the car. This caused the left wing to veer upward slightly, just enough to clear the top of the sedan. Crooks and the plane landed right side up in the ditch. The front end of the automobile was crushed, but it had not been moved backward a yard.

The occupants of the car were too frightened to move. The few briefs seconds that elapsed from the time they saw the plane rushing toward them until it was all over found them too scared to make an outcry.

By the time the aviator had climbed out of his plane the Tice family had climbed out of their wrecked car. After an inspection it was discovered that no one was hurt. The four small Tice children were bundled back into the remains of the family car and the adults waited beside the wreckage for some motorists to come along and take them into the city.

EACH ON RIGHT SIDE

Besides the four children and their father, Mrs. Tice and William Tice, the grandfather, were occupants of the automobile. According to Pilot Crooks, who is an instructor at the Eagle Pines Avia-

(Continued on Page 2, Column 2)

TRADITION DINNER SCHEDULED

Plans for Perpetuation of Early California Spirit Will Be Considered at Affair Wednesday Night Attended by Leaders in Movement

Plans for the perpetuation of the spirit and traditions of early Southern California will be discussed at an informal dinner at 6:30 p.m. Wednesday at the Jonathan Club, it is announced by L. E. Behymer, chairman of the Founders' Committee.

Invitations have been extended to scores of men and women who are especially interested in the movement and the list of speakers will include more than a dozen persons who have devoted most of their lives to the cause.

Aside from the Mission Play, by John Stephen McGroarty, Behymer pointed out, little has been done toward preserving the memory of early Spanish days. The Ramona Village, now under construction, he said, will be another great step forward, but it is the particular desire of the founders to preserve the memory of the hardy forty-niners as well.

It has been proposed that statuary groups be erected immortalizing the historic covered wagon, Kit Carson, Bret Harte, Eugene Field, Mark Twain, Joaquin Miller and others whose writings did so much to keep alive the memory of the pioneers.

Wednesday night's dinner will be in the nature of a tribute to the organizers of the Museum of California History. Persons wishing to attend, are asked to communicate with Mr. Behymer.

by Harry Carr

THE gentleman who made his living for some years gnawing bones and making G-r-r-r noises in a cage as the "Wild Man of Borneo" died in poverty the other day.

The world did him a bad turn by learning too much. In these days there are no mysterious recesses in the world. The only real mystery is the family that lives next door. There is no kick left in the far islands of the sea. "Those who sit in darkness" now live under electric lights.

AHEAD OF THE DATE

A motion-picture director of my acquaintance had this borne in upon him in a painful and mortifying manner.

While on a visit to Samoa, he met a native belle. She sang him one of her native songs; then said: "Now you sing me an American song."

As a return of courtesy, he sang a popular ditty of the day.

"Oh, gosh," she said disgustedly, "that is two or three months old. I'll sing you one they are singing in the New York night clubs. I heard it over our radio."

FOR HONOR'S SAKE

For the honor and safety of our courts, the case of Judge Hardy should be cleared up one way or another right away—and this without any more legal technicalities than are absolutely necessary. These United States have many perplexing social disturbances; but the courts stand as a sure sheet anchor to windward.

SUGAR LEGS

The Princess Mary has added herself to the list of British royalty who have fallen in horse accidents. For the safety of the empire, they had better import a herd of western bronchos that can keep their feet under them.

INSANITY

Experts have decided that the Atlanta college boy murderer is insane. An equal number of experts are probably prepared to testify that he isn't.

I don't believe there is any plain line over which the poor old tortured human mind steps. Everybody is more or less insane at times. Some more times than others. There have been occasions when it would seem that "experts" had more of these spells than the ordinary run of folks.

WILL HAYS KNOWS

Mr. Will Hays has brought a few sane ideas back to Hollywood. Especially when he warns the motion-picture producers not to be in too much of a hurry about throwing silent pictures overboard.

There are certain subjects that will always lend themselves to sound; but there are other subjects which would suffer a sense of confinement by dialogue. Talkies unquestionably limit the sweep and scope of epic pictures. You might as well expect Yosemite Valley to begin to squeak with appropriate noises as to attempt to get over certain big ideas with sound.

MAPS GIVEN TO COUNCIL

The City Engineer has transmitted to the City Council the assessment district maps for the improvement of Madison avenue between Melrose avenue and of Beverly Boulevard and of Cochran avenue between Third street and Wilshire Boulevard.

AUNT HET

BY ROBERT QUILLEN

"Sometimes I wish I was rich, an' then again I'm glad me an' Pa won't leave our children nothin' to hate one another about."

(Copyright 1929, Publishers Syndicate)

Woman Robbed of $12,200 in Jewels on Porch of June-Street Home

TWO MEN HIDE IN SHRUBBERY

Rain-coat Bandits Also Hold Up Escort

"Not Joking" They Tell Victim; Flee in Auto

Watch, Rings and Bracelets Form Plunder

Held up in front of her home at 163 South June street late Saturday night, Mrs. T. H. Peppers reported she was forced to give up jewelry valued at $12,200 to two armed bandits.

With Mrs. Peppers at the time, according to the police report, was R. R. Beamish of 217 South Lorraine avenue, who was robbed of $40 in cash.

Mrs. Peppers informed Captain of Detectives Cato, head of the Wilshire detective bureau who started an investigation yesterday, that Mr. Beamish and herself had just prepared to unlock the front door of her home when the two bandits stepped up out of the shadows of near-by shrubbery. Both were dressed in rain coats and slouch hats and appeared nervous, she said, they displayed revolvers.

"Don't you folks make any noise, now," one of the pair gruffly commanded, "or we'll have to shoot you. And don't take that as a joke, because we mean it."

Mrs. Peppers said her jewelry then was stripped from her wrists and fingers. Pocketing the valuables the two bandits jumped hurriedly from the porch, leaped into an auto parked a short distance down the street, and fled.

The jewelry, according to Mrs. Peppers, included a platinum wrist watch set with diamonds, valued at $1750, a platinum ring set with several large and numerous small diamonds, valued at $5000, a second diamond ring valued at $1050, a bracelet set with 179 diamonds and twenty-four emeralds valued at $4000, and a wedding ring valued at $400.

PLANE AND AUTO CRASH ON ROAD

(Continued from First Page)

tion School, he took out his plane for a flight to Victorville during the afternoon. When he arrived at Victorville the snowstorm was so heavy he decided to return to San Bernardino.

The storm increased and he feared getting any nearer the city for a landing. He located what appeared an open space on the highway and started down.

At the police station where all were taken to be thawed out and examined for bruises, a humorous touch was added to the accident by questions put to Tice and Crooks. The desk sergeant wanted to know if each was on the right side of the road when the accident happened. Both Tice and Crooks averred that the other was on the proper side of the road, but that the snowstorm blurred their vision.

"When the snowstorm came up I knew it was getting dangerous to drive, but I never dreamed I would collide with an airship," Tice told the police.

BUSINESS GAINS PROVE AMAZING

(Continued from First Page)

show little cange from the previous year for the State as a whole."

The association's membership campaign will be continued today with a meeting of traffic officials and club leaders at noon at the Alexandria. B. H. Dyas will be chairman and Judge Frank Swain and Chief of Police Davis principal speakers.

BRAZILIAN STUDIES FILM ART

Says Pictures Make Good-Will Envoys

Visitors From South
Senora Octavio Reis and son, Louis Honold Reis of Rio de Janeiro.

BRAZIL is being welded to the United States in spirit through films made in Hollywood, according to Louis Honold Reis and his mother, Senora Octavio Reis, of Rio de Janeiro, who are guests at the Biltmore. Reis is here to study the motion-picture industry from the ground up with a view of joining his grandfather, Eugene Reis, in the management of theaters and distribution of films throughout his home country.

"Why, through your motion pictures you have captured the hearts and imaginations of our people," Senora Reis said. "The people of Brazil want only pictures made here. They care nothing for European pictures. All of your customs, and mannerisms and even your ways of thinking are being transmitted to the Brazilians by your pictures."

The son declared that the Hollywood pictures are the best in the world, particularly as to direction and details. Brazil produces no pictures of its own, but if it ever does, it will adopt the methods in use in this country, he added.

Besides operating a chain of theaters and a film distributing company, his grandfather, according to Reis, is a prominent banker and coal mine operator.

WOMAN HURT IN MYSTERY

(Continued from First Page)

Hospital following treatment at the Van Nuys Emergency Hospital.

As he alighted from his car to view the wreckage of the Holland crash, Henry E. Lee, 24, of Calabasas, was struck by an automobile driven by Mrs. V. P. McIntire of 1451 South Bonnie Brae street. Lee was treated at the Van Nuys Receiving Hospital for a possible skull fracture. Mrs. McIntire was not held.

John Bovee was in the Physicians' and Surgeons' Hospital in Glendale last night as the result of being struck down while walking on Van Owen Road in Van Nuys by a car reported driven by Daniel G. Littlefield of 6736 Odessa avenue, Van Nuys. Bovee received a fractured spine.

Approximately $850,000 worth of toys were sent from the United States to Canada in 1928.

GROWTH OF CALIFORNIA RICHES REVEALED BY OFFICIAL FIGURES

A California Development Association survey shows how business in California has grown in the last eight years:

	1920	1927	1928
Val. bank clearings (principal cities)	$10,919,885,000	$22,351,025,000	$25,312,430,000
Val. postal receipts (principal cities)	13,825,297	26,646,418	*27,468,000
Assessed value of all property	4,555,445,000	7,647,026,000	8,123,209,000
Value bldg. permits (principal cities)	149,165,000	287,368,000	245,921,000
Value of field and fruit crops	460,110,000	419,853,000	423,352,000
Crude oil produced (barrels)	103,377,000	230,752,000	232,042,000
Value of minerals	$ 242,100,000	$ 366,660,000	
Total amt. lumber cut (board feet)	1,367,620,000	1,882,826,000	1,974,270,000
	1923	1925	1927
Total value manufactures	$ 2,186,239,000	$ 2,442,852,000	$ 2,700,000,000
Value added by manufacture	924,404,000	968,065,000	1,065,000,000
Number wage earners manufactures	245,418	249,352	270,000
Annual wages paid manufactures	352,193,000	350,835,000	368,000,000

CONGRESS SET TO OPEN TODAY

Religious Education Meeting to be Held at Cathedral

Hundreds of State's Church Leaders Will Attend

Speakers From Many Parts of Country on Program

California's standards of character for its citizens are destined for a higher plane, it was indicated yesterday as final arrangements were completed for the assembly here today of hundreds of the State's religious leaders and scores of prominent educators from various parts of the country for the fourth annual Congress of Religious Education.

The congress will be held today and tomorrow at St. Paul's Cathedral and will have as its chief topic "Character Education a Community Responsibility."

MANY FAITHS

The religious organization comprises members representing the Jewish, Catholic and Protestant faiths and supplements the education gained in the arts and sciences by instruction in the upbuilding of character. Although a comparatively young organization, its work is said to have become extremely important and is being advanced by religious leaders all over the country.

A feature of the two-day session here will be a luncheon sponsored by the Chamber of Commerce, when Dr. Theodore Soares of the University of Chicago will speak.

Among the speakers from other cities will be Prof. Charles E. Rugh of the University of California and Dr. George A. Coe of Columbia University. Other speakers will be Dr. Ernest Trattner, I. Irving Lipsitch, director of the Jewish Welfare Associations; Dr. Frederick P. Woellner of the University of California at Los Angeles; Judge Miriam Van Waters of Juvenile Court and W. C. Pearce of the Southern California Council of Religious Education.

Dr. William B. Stevens, bishop of the Los Angeles Episcopal diocese, will preside at the opening session at 2 o'clock this afternoon. Dr. Trattner will be in charge at the evening session. The public has been invited to attend.

CAUSE GAINING

That the cause of co-operative religious education is gaining ground in Southern California is evidenced by a report just made public by the council that during the past year sixty-six leadership training schools of the grade known as the international standard type have been conducted in Los Angeles and vicinity. In these schools more than 3000 leaders in various sorts of religious education have been trained for their work.

This work in character training has been accomplished through the co-operation of twenty-one of the denominations in this territory, under the leadership of the council.

Another interesting development in this line has to do with week-day religious education. The council, through its committee on week-day work, is making every effort to assist local communities to co-operate with public school authorities on an adjusted time schedule, whereby pupils in public schools may be permitted, upon written request of their parents only, to attend classes for religious instruction in churches or other places outside the public school buildings, or week days. In numerous other localities similar plans are being worked out with marked success, and great interest is being manifested in it by leaders in religious education throughout Southern California.

BURNS FROM GAS HEATER KILL WOMAN

Another May Not Survive After Clothing Ignites; Third Scorches Hands

Gas heater burns yesterday caused the death of one woman, possible fatal burns to another, while a third sustained severe burns to her hands.

Mrs. Minnie Randolph, 19 years of age, of Burbank, died at the General Hospital, according to a report at the Coroner's office. She was burned when a gas heater in her home exploded, it is stated. Her husband is still a patient at the hospital.

Mrs. Frances Alisi, 50, suffered burns over her body when her clothes caught fire from a gas heater in her home at 521 San Bonita street yesterday afternoon. She was given emergency treatment at the Georgia-street Receiving Hospital and then sent to the General Hospital.

The hands of Mrs. Jennie Lopez, 21, a friend, were burned when she attempted to smother Mrs. Alisi's flaming clothing.

Candy Store on Broadway Held Up by Desperado

One of the boldest robberies of the season was reported to police late Saturday, when Mrs. Rose Joyce, told of being held up and robbed by a lone bandit in See's Candy Shop at 620 South Broadway, but a short distance from what has been reported to be the world's busiest street intersection, Seventh and Broadway.

Mrs. Joyce stated that the bandit was the same man who purchased a box of chocolates earlier in the evening. On his second visit he showed her the outlines of a revolver held concealed in his overcoat pocket. When he threatened to shoot her she gave him $15, she said. He then ran out of the store and boarded a passing street car in a heavy downpour of rain.

Mrs. Joyce described the bandit as being well dressed but with the sallow complexion of a dope user.

ACTRESS ARRIVES FOR TALKING FILM

Joan Bennett

Joan Bennett, daughter of Richard Bennett, stage actor, has just arrived in Hollywood to take a place under the Samuel Goldwyn banner.

Miss Bennett will play the feminine lead for Ronald Colman in his new all-talking production, "Bulldog Drummond."

For the last six months she has played the leading feminine roles in Jim Tully's "Jarnigan" on Broadway.

FREAK EVENTS GO WITH STORM

(Continued from First Page)

front of a window above the radio set were blown through the bars of their cage. One of the birds was found in the yard and the other in an adjoining room of the house by neighbors who rushed in to see if the Kulots were injured. Both birds were stunned but came to a few minutes later.

Mr. and Mrs. Kulot and a neighbor, H. C. Anderson of 1834 Euclid avenue, Santa Monica, all were dazed and did not know what had happened. They said that they were sitting in the front room listening to the radio when they were blinded by a terrific flare from the radio and stunned by the following concussion which they compared to the firing of a cannon.

A bronze figure on a wooden crucifix was torn off its base and blown to the floor. A second crucifix, on a table in an adjoining room also was blown to the floor and was blackened as if it had been on fire.

ANOTHER BOLT

Mr. and Mrs. John Briggs who reside at 1820 Twelfth street, a short distance around the corner from the Kulot house, reported to firemen that their house had been struck by lightning. The bolt in this case also traveled down the radio aerial, but no damage resulted, according to report made by Ed Marshall, assistant Fire Chief of Santa Monica.

Kulot said that the bolt of lightning striking his house is the most recent of a series of hard-luck happenings. Ever since he came to Santa Monica from Minnesota several months ago he said he has been the victim of accidents. Recently he broke his leg and still is on crutches. Prior to that he said he had built his Santa Monica house on the wrong lot and had just had it moved over to its present site.

FEAR OF STORMS

It was fear of electrical storms which caused the Kulots to move here from Minnesota, they said. They expressed astonishment at feeling that they were free from worry over lightning and then have a bolt strike their home in this country where lightning is rare.

More than 100 persons were reported marooned at Camp Baldy, San Antonio Canyon, last night. They will not be able to get out until today as a heavy snow was falling at the camp last night with ten inches already on the ground.

BAY REGION HAS CONTRASTING WEATHER

SAN FRANCISCO, Jan. 20. (Exclusive)—Climatic contrasts were the order for Sunday in the bay district. Hundreds enjoyed summer and winter sports at the expense of a few gallons of gasoline. While sun was shining in San Francisco, snow still was falling in the high Sierras late today. At the Summit more than two inches of snow fell during the day, according to the Weather Bureau. Ten inches of snow carpeted the higher slopes of Mt. Diablo and attracted thousands of sightseers.

It was the heaviest fall in twelve years, according to old-timers. Mission peak, north of Mt. Hamilton observatory, was snow-covered and drew cavalcades of auto parties from Southern Alameda county. Nearly an inch of snow fell during Saturday night on the crest of Mt. Tamalpais, but it melted when the sun struck the mountain. Ten inches of snow were measured on the Livermore Hills.

In the valleys the snow changed to rain. From San Jose to the southern border the Weather Bureau reported light rains. The precipitation was highest on Mt. Wilson.

Rainfall figures for Northern California for the twenty-four hours ended at 5 p.m. follow:

	Last 24 hrs.	Seasonal to date	Seasonal last year
Sacramento	.02	6.63	8.48
Stockton	.20	6.20	7.15
Fresno	.32	4.26	4.66
Santa Rosa	.10	10.10	15.35

Snow at Summit 47 inches.

What's in a Name?

A man in the South has been married five times, each time to a girl named Helen. That's the worst of having a name tatooed on your arm.—[Detroit News.

AIR TRANSPORT PICKS TERMINAL

Announcement of Field to be Made Today

Transcontinental Flights to Begin May 15

Twenty Twelve-Passenger Planes to be Used

Designation is to be made today of an airport for the Los Angeles terminal of the Transcontinental Air Transport Company, which plans to inaugurate a forty-eight-hour passenger service between here and New York. Paul Henderson, general manager, and Maj. T. G. Lamphier, another official, have been in Los Angeles for three days inspecting airports. The announcement of their choice will be made this afternoon.

The company is a $5,000,000 concern, of which Col. Lindbergh is an official. A working schedule with the Pennsylvania and Santa Fe railroads has been completed whereby passengers will transfer from airplanes to trains on the trip between the two coasts. The service is expected to start on June 1, but practice flights will begin on May 15.

TWENTY PLANES

The company plans to have twenty planes with a capacity of twelve passengers each. A daily schedule will be maintained, according to Mr. Henderson. The matter of fares for the trips to New York and points between will depend on a schedule to be worked out during the practice flights.

A wireless telephone system will be installed and the company will maintain its own Weather Bureau service. Passenger depots will be constructed at each terminal along the route with bus service from the air depots to the railroad depots. In each city the company has established deposits as close to the business sections as possible.

LINDBERGH EXPECTED

Another depot is to be established in San Francisco from which planes will carry passengers to Los Angeles as the first leg of the trip to eastern points. Maj. Lamphier and Mr. Henderson will leave for San Francisco tomorrow to select a site there.

Col. Lindbergh, who started from New York for Los Angeles several days ago, was forced to return to New York for a conference with C. M. Keys, president of the company. Col. Lindbergh is expected to start for Los Angeles again next week. Casey Jones, chief pilot of the Tourist Flying Service, expects to leave New York Tuesday for Los Angeles. He will be connected with the eastern division of the Transcontinental Air Transport Company.

PAVING REQUESTED

A petition asking for paving and construction of curbs and sidewalks along Lincoln Boulevard from Venice Boulevard to a point 1600 feet south of Washington Boulevard, has been received by the City Council and referred to its Public Works Committee and the City Engineer.

THE BOY'S SHOP

Semi-Annual SALE

KAYNEE SHIRTS

$1.35 Regular $2 Values

Boys' Shirts of fine quality broadcloth; beautiful patterns; tan, blue, green, lavender; fast colors. Sizes 12 to 14½

HARRIS & FRANK
ON HILL ST.—between 6th and 7th
(Second Floor)

OFFICIAL BOY SCOUT OUTFITTERS

Your Eyes--

Let us tell you about your eyes. Eye strain and headaches are caused by defective eyesight. Let our expert optometrists give you a true diagnosis—often muscles are at fault. DYAS offers you a thoroughly professional service at surprisingly low costs—use it.
H. Davis and Associates, Optometrists
DYAS CO.—BOTH STORES

B.H. Dyas Co.
"Two Stores to Serve You"
Seventh at Olive — Hollywood at Vine

Radio Buyers will find it to their advantage to read the radio advertising appearing in the LOS ANGELES TIMES

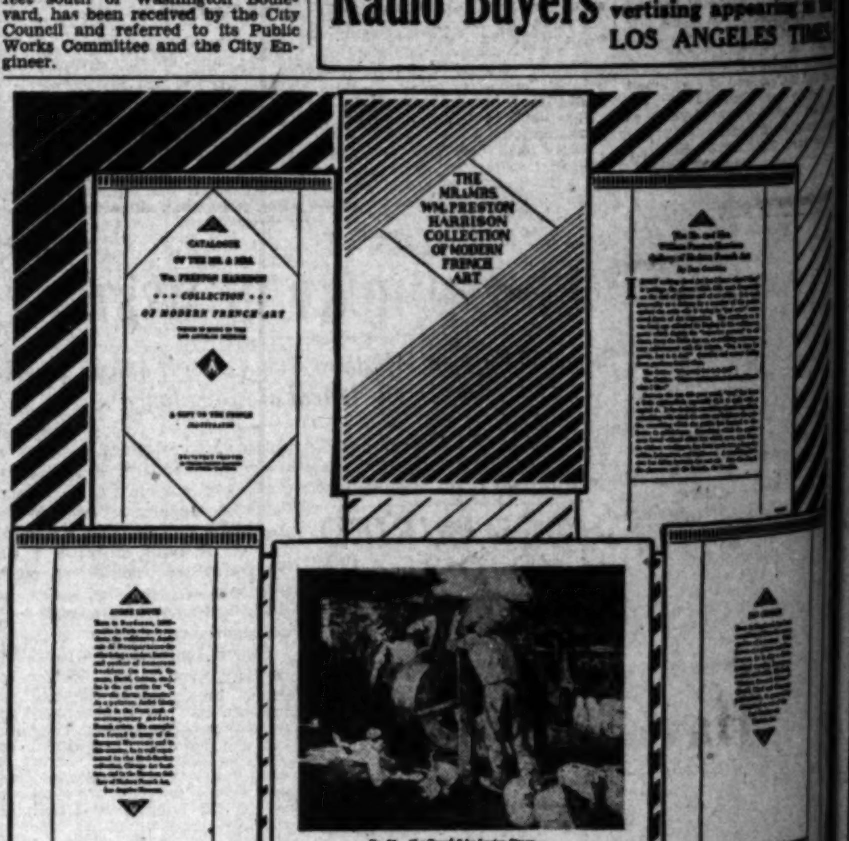

THANKS to the generosity of Mr. and Mrs. Wm. Preston Harrison, it is now the privilege of all to see and study their Collection of Modern French Art. A gift to the people, these paintings are hung in the Los Angeles Museum, there to remain for the cultural enrichment of the community.

A Catalogue of the Mr. and Mrs. Wm. Preston Harrison Collection of Modern French Art has just left our bindery. It is a limited edition, privately printed by the donors of the canvases. Designed by W. Irvin Brennan, it is in harmony with its subjects, being as spiritedly modern in composition as the paintings it describes are modern in conception and technique.

254

Sim Crabill says:

"A refreshing, MODERN slant to your printing will pay. See us . . . we're abreast of the times."

The ready appreciation of requirements and opportunities, and the seasoned creative ability so conclusively demonstrated by our Service Staff are yours to command. You would find a discussion with us about your catalogue or sales literature of value, but not binding on you. Why not call us in today?

TIMES-MIRROR PRINTING & BINDING HOUSE
118 South BROADWAY Trinity 5831

SALE of Exclusive Footwear

Our most successful Sale is drawing to a close. Many beautiful Wolfelt-White models yet remain for your selection. Shop where it is convenient to park . . . on Wilshire at Rampart.

. . . Reductions from $7.85 to $14.85 . . . all former Wolfelt-White $12.50 to $21 values. Take advantage of this opportunity to select fashionable footwear now. The privilege of an account is at your convenience.

Wolfelt-White Co.
2621 Wilshire Boulevard

Northcott Prepares for Own Defense Against Murder Charges

[S]TATE PUSHES [I]TS CASE TODAY

[Sci]entific Evidence Review Will be Continued

[Sel]lers Again Will Attempt to Identify Exhibits

[Ex]pert Promises Attack on Nephew's Testimony

BY JAMES M. KENDRICK
"Times" Staff Representative

RIVERSIDE, Jan. 20.—A review [of] scientific evidence, which the [State] contends will prove that Gor[don] Stewart Northcott murdered [the] boys on his Wineville chicken [ranch], will be continued tomorrow [morn]ing when the accused man's [trial] is resumed before Superior [Judge] Freeman.

Northcott, who is said to have slain [Lewis] and Nelson Winslow, Walter [Collins] and an unidentified Mexi[can], says that, during the week, he [will] take the witness stand in one [of] the most unusual positions ever [occu]pied by a 22-year-old man, that [of] conducting his own defense on [a m]urder charge.

SCIENTIFIC DATA

[Sc]ientific evidence found on the [so-c]alled Wineville murder ranch [wi]ll be brought before J. Clark [Sellers], Los Angeles criminologist, [who] has been retained by Riverside [Coun]ty to examine the bits of bones [and] hair which constitute the cor[pus] delicti in the case. Sellers will [conti]nue his testimony tomorrow to [com]plete identification of the bones [and] hair as that of the boys whom [Northcott] is accused of slaying.

[Toxico]logists and biochemists [wil]l be the State's chief witnesses, [calle]d from Los Angeles scien[tific] groups to assist in the prose[cution] by scientific analysis.

NEPHEW RAPPED

[The acc]used boys' slayer says he [will ma]ke an attempt to tear down [the st]ory narrated in testimony of [his ne]phew, Sanford Clark, who [has] occupied the witness [stand] for three days as the State's [star w]itness.

"When I tell my story," said [Northc]ott, "this relative of mine, [who] has attempted to place me in [jeop]ardy of my life, will be shown [in] his true colors."

[Northc]ott delivered a long tirade [again]st his accuser which, how[ever], officials refuse to consider se[riously].

[THIR]ST OF JAPANESE [BR]INGS FINE OF $500

[K.] Miyahara, Van Nuys Japan[ese], has an abnormal thirst, Muni[cipal] Judge Ballard ruled, he must [pay] for it. He must pay [$500] or spend fifty days in jail. [Miyahara] pleaded guilty to posses[sion] of saki in his house at Saticoy [and ...] streets, Van Nuys, and [told] the court he had made it for [his] own use. When Deputy City [Prosecutor] Hopkins introduced testi[mony] that the amount of saki seized [was] twenty-five gallons and that [Miyahara] had seven barrels of [mash] ready to prepare more, Judge [Ballard] fixed the fine at $500.

VETERAN OFFICIAL BEGINS TOUR

Ex-Bank Superintendent Sails South

Mr. and Mrs. John F. Johnson

OFF on his first vacation in more than thirty-nine years of public service, John Franklin Johnson, Superintendent of Banks under the administration of former Gov. Richardson, sailed yesterday aboard the Panama Mail liner Colombia, for a two-months' tour of the Spanish-American nations. Mrs. Johnson accompanied him.

For twenty-five years, Mr. Johnson was in the office of the County Recorder at San Bernardino. From there he went to the State Motor Vehicle Department as deputy cashier for two years; then he was Deputy Treasurer of California for eight years.

When Friend W. Richardson was elected Governor, Mr. Johnson was made State Superintendent of Banks, a post he held for four years. Following this, he retired to civil life and became president of the Pacific States Savings and Loan Company.

From Los Angeles the Johnsons will go to Mazatlan, Mex., thence to Champerico, Guatemala City and San Jose in Guatemala, Acajutla, La Libertad, San Salvador and La Union in the republic of Salvador, Corinto and Leon in Nicaragua, the Canal Zone, and Republic of Panama, thence to Cartagena, Puerto Colombia and Barranquilla in South America, Havana and New York.

Women are joining the raiding squads in Kansas City, Mo., in an attempt to help eliminate the alleged 1000 open saloons and the hundreds of hip-flash vendors now flourishing in the city.

COLOSSAL BUILDINGS NEW GOAL

Scripps College Man in Southwest Museum Talk Shows Architecture Trend

Pyramidal tendencies of modern architecture as expressed in such local buildings as the Los Angeles Public Library and the City Hall, was the subject of a lecture yesterday in Southwest Museum by Prof. H. B. Alexander of Scripps College, Claremont.

The lecturer pointed out that twentieth-century buildings will strive toward the colossal. The pyramidal form, first known in Egyptian architecture, had its revival in Europe's Gothic cathedrals, its domes and spires. This conception, Prof. Alexander declared, now is being carried out by the American builder in a strict utilitarian sense, which calls for simple lines—the skyscraper such as the Telephone Building of New York City being the result.

Trading in stock by women investors has reached such volumes in New York City during the past six months that several of the large branch brokerage offices are fitting up special rooms, with trading booths and tickers for women exclusively.

WORLD FINALS GET ATTENTION

Oratorical Contest Officials Work on Arrangements

Hoover Visit Spurs Interest Among Latin Nations

Constitutional Convention of 1787 Van Osdol Topic

With the Sixth National Oratorical Contest now well organized and under way in the eight zones of the United States, the winners of which will go to Washington to compete in the national finals, contest headquarters at Washington are concentrating on arrangements for the fourth international finals. Twenty or more nations will compete.

The larger and more populous nations will clear straight through to the international grand climax to be held at Washington on October 26, next. Winners from Canada, Great Britain, France, Mexico, Japan, Cuba, Argentina and Germany will be included.

SMALLER NATIONS

To meet the situation of the many additional smaller nations entering this year, the less populous nations are to be grouped together and each group will be entitled to only one spokesman in the international finals. For instance, Latin America will function through three groupings, the nations in which will compete at Havana, Rio de Janeiro and Buenos Aires to select the three speakers for that region.

The visit of President-elect Hoover to South America has had the effect of augmenting interest in the international oratorical contest throughout Latin America and the number of contestants is increasing rapidly, according to preliminary reports being received at Washington.

VAN OSDOL'S SUBJECT

Adidtional consideration of the Constitutional Convention of 1787 is discussed today by James A. Van Osdol of the citizenship committee of the American Bar Association, as follows:

Whether the central government obtained its sovereignty wholly from the people acting in their sovereign capacity or obtained some portion of it from the States, is a question which we leave to others. It is sufficient to note here that the States felt that they were sovereign, and that the new unit of government was to be one of their making and not the creature of the people, and this conception of State sovereignty was at the bottom of the disagreements and controversies that more than once threatened to wreck the convention, and doubtless would have done so but for the commanding influence of Washington and Franklin.

STATE BASIC UNIT

It is well in the study of the Constitution and the central government which it creates, to have clearly in mind that the State was selected as the basic unit for that structure, and whatever weakens the State weakens the structure of which it is a component part. Viewed from an architectural standpoint, the plan was for the central or national unit to be the superstructure, resting upon and supported by the individual States. To do this meant that each of these sovereign States should consent to surrender of its sovereignty, sufficient to make the superstructure complete and serviceable.

Since the theory upon which this government is constructed is that governmental sovereignty primarily abides in the people, to be delegated by them to such governmental agencies or units as they may for the purpose create, it appears that what the people actually did in creating this new unit of sovereignty was to transfer from the people direct to the new unit the measure of sovereignty requisite for its purpose.

STATE'S PART IN PLAN

Hence it may be more nearly correct to say that so far as the States as political units had anything to do with endowing the central government with its sovereignty, it was merely to consent (so far as any consent on that point may have been necessary) to that which the people in their sovereign capacity were doing. How they could do this and at the same time retain in the States sufficient sovereignty to insure their own independence was a problem calling for the highest type of statesmanship. It was accomplished, nevertheless.

One readily can see how the question of States' rights was involved in the solution of that problem, and it is well to note here that the term "States' rights" often is misleading because, since the Civil War, we are apt to think of that term solely in connection with the discarded dogmas of "nullification" and "secession," and entirely lose sight of the fact that the State possesses certain powers which should be safe from Federal encroachment.

COLONISTS' SYSTEM

You already have noted how all the colonists lived under written constitutions and how, after declaring themselves independent States, they had, with the exception of Rhode Island and Connecticut, each framed for itself a new written constitution.

You will recall that the English constitution is not found in any single written document, and how it has been built up through centuries by one precedent on another. Under the English system Parliament now is omnipotent; there are no limitations on its power save public sentiment.

The unchecked British Parliament then had to its credit a record of many vicious, cruel and unjust things. The framers of our constitution knew its record and knew that no one man and no one body of men could be entrusted with unlimited power, so they decided that this new unit of sovereignty which they were creating should be one of limited powers, and in order that there might be no mistake about what powers had been granted to it, the powers should be specifically enumerated and set down in writing.

SELFISH INTERESTS

They knew full well the liability of the States to be influenced by selfish interests and by local jealousy, just as they always had been. They foresaw that there would be disputes regarding what powers had been conferred upon the legislative and the executive departments. They were working out a contract between three parties, namely, the people, the States already in existence and the new central government, and until this contract creating this new relationship actually could be tested to demonstrate its usefulness, there would be disputes and controversies which must be settled if the new government was to endure.

Experience had taught them that the only known human agency capable of a peaceful adjustment of such questions was a court, and the necessity for that instrument of government was of prime importance, and in creating the judicial department, care was taken to specifically define its jurisdiction.

Tomorrow Mr. Van Osdol will consider the Constitution and its makers.

The government of India is to relieve farmers in several districts where crops were failures during the past season.

WESTCOTT IN TOILS AGAIN

Responding to a riot call yesterday morning Hollywood police captured Karl C. Westcott, 44 years of age, of 6859 Val Jean street, as he was chasing two other men in and out among a row of parked motor cars with a large knife. Charges of drunkenness and assault with a deadly weapon were laid against him.

The men he was pursuing were booked as drunk. They gave their names as Frederick W. Bantz, 28, 535 Wall street, and Roswell M. Payne, 22, Buckley Hotel, Sixth and Wall streets.

Westcott, police said, has thrice been convicted of the murder of his father and now is at liberty under bond on appeal. The arrests were made by Detective Lieutenant Trosper and Officer Melcher.

Talk Contest Eliminations Set for Today

Work of eliminating all except 200 entrants in an endurance talking contest, to be held at the Cinderella Roof starting next Saturday, will be begun this morning by judges and officials of the proposed contest.

Only persons who are physically fit for the ordeal will be allowed to enter, officials announced yesterday, but already the management has been deluged with demands for entry blanks. Meanwhile arrangements have been made for an abundant supply of throat sprays, lozenges and other first-aid precautions to be used when the talkers show signs of weakening. Three nurses will act in the joint capacities of first-aiders and assistant judges.

As an added feature a number of calling contests will be held. The calls will be for chickens, cattle, pigs, cats and husbands—not necessarily in the order named, however.

WOMEN of Today

They are busier than ever—accomplishing more—and having more fun doing it.

Such women appreciate the modern "Personal Service" of the Union Bank—it saves their time and makes their banking easier. We welcome their accounts.

WE HAVE NO BRANCHES

UNION BANK & TRUST CO. OF LOS ANGELES
SAVINGS COMMERCIAL TRUST
Eighth & Hill Streets - Los Angeles
CAPITAL and SURPLUS, $3,800,000

Have you all of your own teeth?

Unless you take preventive measures now, the day is coming when you may know, to your sorrow, that the true meaning of the phrase "artificial denture" is often the extravagant price of self-neglect—false teeth. Here's the reason and the way to help safe-guard health against the coming of this day.

Teeth are only as healthy as the gums. And gums, undernourished and under-exercised, soon surrender to dread diseases that ravage health and often destroy teeth. To prevent this, avail yourself of the best care that modern dentistry offers. Place yourself in the hands of your dentist at least twice a year. And brush your gums when you brush your teeth, every morning and night.

But for this purpose—use Forhan's for the Gums . . . the dentifrice designed to help firm gums and keep them sound, thus protecting them from the attack of disease.

Use Forhan's regularly. You'll be delighted with the way it makes your gums look and feel. In addition, you'll notice that it effectively and safely cleans teeth and helps to protect them from decay. Get a tube of Forhan's—today!

Forhan's *for the gums*

4 out of 5 people after forty and thousands younger pay the extravagant price of neglect

Ralphs GROCERY CO. INC. — ESTABLISHED 54 YEARS — SELLS FOR LESS

Specials for MONDAY, TUESDAY and WEDNESDAY

COFFEE
Limit 2 pounds only to a customer

HILL'S RED CAN, OR M. J. B. COFFEE
1-Lb. Can, If Carried Away .... 49c — If Delivered 53c
2-Lb. Can, If Carried Away .... 95c — If Delivered $1.02

BEN HUR REGULAR, NEWMARK'S HIGH-GRADE, MAXWELL HOUSE or CHASE & SANBORN COFFEE
1-Lb. Can, If Carried Away .... 46c — If Delivered 50c
2-Lb. Can, If Carried Away .... 90c — If Delivered 97c

PEACHES
Large (No. 2½) Can Standard Grade, SLICED OR WHOLE.
If Carried Away, per can 12½c
If Delivered, per can 14c
Limit 4 cans to a customer

VITAMONT
The Dog Food Supreme — Highly Concentrated U. S. Government Inspected
ONE CAN FREE With each purchase of 3 Cans for 48c
Use the free can and if not the finest you have fed your dog return the 3 cans and we will refund the full purchase price.

OLIVES
SUNRIPE LARGE RIPE OLIVES No. 1 (9-oz.) Can 12½c
Guaranteed to be as good as or better than any Ripe Olives of the same size in this market.

HORLICK'S MALTED MILK
Small size, Reg. 50c ...... 35c | Large size, Reg. $1.00 .... 70c | Family size, Reg. $3.75.. $2.82

Snowflake Soda Crackers 1-lb. Package .... 15c; 2-lb. 6-oz. Carton 38c
REX LARD 1-lb. Carton 17½c
Van Camp's Kidney Beans No. 2 (1-lb. 2-oz.) Can 10c
Geneva Fancy Succotash, No. 2 (1-lb. 4-oz.) Can .... 16c — Regular "Sells for Less" price 20c
GENEVA CHERRIES Fancy Red Sour Pitted Cherries. No. 2 (1-lb. 6-oz.) Can 28c
Red Sour Pitted Cherries No. 10 (6-lb. 9-oz.) Can $1.00
DROMEDARY DATES 10-oz. Package 19c
RUBYETTES For Garnishing, 3½-oz. Jar 13c
Van Camp's Spaghetti No. 2 (1-lb. 1-oz.) Can 10c
Libby's Prepared Mustard 9-oz. Jar 10c
LIBBY'S CATSUP 14-oz. Bottle 17c
WITCH HAZEL 16-oz. Bottle .... 20c — Regular "Sells for Less" Price 25c
Welch's Grape Juice Pint Bottle .... 25c; Quart Bottle 49c

IVORY SOAP Small Bar 7c
Mel-O Water Softener 3 (10-oz.) Package for 25c
SANI FLUSH Per Can 19c
Rain Water Crystals Large (2-lb.) Package 22c
Rose Brand Marshmallow Creme 5-oz. Glass Jar .... 15c — Regular "Sells for Less" price 20c. Limit 3 jars to a customer. While They Last
L. & P. Worcestershire Sauce 5-oz. Bottle 27c
Brillo Metal Polish 3 Small Package .... 20c; Large Package 18c
Mrs. Weber's Noodles Fine or Wide Per Package 12½c
Royal Fruit Gelatine Per Package 7½c
Kingsford's Corn Starch 1-lb. Package 11c
Heinz Cider Vinegar Pint Bottle .... 14c; Quart Bottle 23c
RALPHS AMMONIA (31½-oz.) Bottle 20c
RALPHS BLUING 10-oz. Bottle 10c

"K" BRAND NEVADA BURBANK POTATOES
Clean and Selected by Hand
25-LB. CLOTH BAG, If Carried Away 57c
If Delivered 67c

WHITE KING SOAP
7 BARS, If Carried Away 25c
If Delivered 27c
Limit 14 bars to a customer

MAZOLA OIL
Pint Can If Carried Away .... 22c — If Delivered .... 24c — Limit 2 cans to a customer
Quart Can, If Carried Away .... 42c — If Delivered .... 45c — Limit 2 cans to a customer

CIGARETTES
LUCKY STRIKE CIGARETTES, Package of 20 .... 11c
Limit 10 packages to a customer. While They Last.

GENEVA CORN
GENEVA FANCY GOLDEN BANTAM CORN, No. 1 (11-oz.) Can .... 10c; No. 2 (1-lb. 4-oz.) Can 17c
GENEVA FANCY COUNTRY GENTLEMAN CORN No. 1 (11-oz.) Can .... 10c; No. 2 (1-lb. 4-oz.) Can 15c

CHICKEN FEED
STRICTLY FANCY
SCRATCH FOOD, 50 LBS. If Carried Away .... $1.37 — If Delivered .... $1.57; 100 LBS. If Carried Away .... $2.62 — If Delivered $2.92
VICTORY MASH, 50 LBS., If Carried Away .... $1.42 — If Delivered .... $1.62; 100 LBS., If Carried Away .... $2.73 — If Delivered $3.13

CANDY DEPARTMENT
EXTRA SPECIAL. INDIVIDUAL DIPPED MILK CHOCOLATE COATED PEANUTS. FRESH. PER POUND 27½c

BAKERY DEPARTMENT
RALPHS RAISIN LOAF CAKE, Size 8½x9 inches. Iced and Topped with Almonds. A REAL VALUE. Each 32c
Whole or Half Cake
RALPHS QUALITY MINCE PIES, 8 inch size. Each .... 25c — Just Like Home Made When Warmed
RALPHS ROUND WHITE BREAD, 24-oz. Loaf 11c
RALPHS WHITE BREAD, With Plenty of Raisins. 16-oz. LOAF 10c
RALPHS GINGER COOKIES. 3 Dozen for 25c
RALPHS QUALITY CINNAMON ROLLS, Per Dozen .... 16c — So Good When Warmed

Fresh Fruit & Vegetable Department
OAK GLEN ROME BEAUTY APPLES, 5 lbs. If Carried Away .... 25c — If Delivered 27c
SAN FERNANDO VALLEY LEMONS, 2 Dozen for 15c
IMPERIAL VALLEY GRAPE FRUIT. Size 100. Per Dozen 45c
SOLID CABBAGE, Per lb. if carried away .... 3½c — If Delivered 4c
BLUE GOOSE NAVEL ORANGES, 2 Small size, Dozen for 29c
BLACK TWIG COOKING APPLES. 7 Lbs. If Carried Away .... 25c — If Delivered 28c
FANCY MEXICAN TOMATOES, 2 lbs. If Carried Away .... 15c — If Delivered 17c

Household Hardware Department
YELLOW MIXING BOWL SETS Extra Quality Eastern Ware In five sizes—5, 6, 7, 8 and 9 inch PER SET OF 5 .... 79c — Subject to Present Stock Lasting
DISH PANS Gray Enameled Dish Pans in 10-Qt. Size. We have just a few in stock at this special price. 48c —Subject to Present Stock Lasting—
GARDEN TOOLS 7-Inch Hoe .... 89c; 1-Prong Weeding Hoe .... 53c; 2-Prong Weeding Hoe .... 67c; 14-Prong Steel Bow Rakes .. 95c; Long or Short Handled Shovels .... $1.35; Long or Short Handled Spades .... $1.30; Trowels .... 12c; Bamboo Rakes 39c
DUST MOPS SPECIAL DUST MOP WITH LONG HANDLE, Ea. 35c — Regular Retail Price 50c
GARBAGE CANS Heavy Galvanized Garbage Cans 2½ Gallons .... 59c; 5 Gallons .... 69c; 8 Gallons .... $1.09; 10 Gallons .... $1.19; 16 Gallons $1.49
GOTTSCHALK'S METAL SPONGE The Modern Dish Cloth. Cleans and polishes all kitchen utensils. Small Size .... 8c; Large Size 19c
STERLING CARPET SWEEPERS Manufactured and guaranteed by one of the largest carpet sweeper manufacturers. Special ..... $2.77 —Subject to Present Stock Lasting—
PERFECTION HOSE COUPLINGS ½ or ¾ INCH 22c

COMPLETE MARKETS LOCATED AT
Huntington Park—Florence Ave. at Rita Ave. (one block east of Pacific Blvd.)
Sunset Blvd. at Poinsettia Pl.
400-2 N. Western Ave.
Washington at 7th Ave.
3470-72-74 Angeles Mesa Drive (Corner 37th St.)
Vermont Ave. at 35th Place
Pasadena Ave. at Ave. 36
631-3-5 S. Spring
Pico St. at Normandie Ave.
926-34 W. 7th St. (rear entrance 925 Seventh Place)
201 W. Broadway, Glendale
3815-23 Wilshire Blvd. (Corner Hauser)

Ralphs GROCERY CO. INC. — ESTABLISHED 54 YEARS — SELLS FOR LESS
Shipping Orders Solicited

DELIVERY DEPARTMENTS
West and South Sections of City—BEacon 8760
East and North Sections of City—CApitol 2850
Hollywood District and Beverly Hills Phone HE. 3181
Glendale Phones Douglas 1870 and 1871

PUBLISHERS
THE TIMES-MIRROR COMPANY
OFFICERS
HARRY CHANDLER, Pres. and Gen. Mgr.
MARIAN OTIS CHANDLER, Vice-Pres. and Secy.
FRANK X. PFAFFINGER, Treasurer.
DIRECTORS
Harry Chandler, Marian Otis Chandler, Frank X. Pfaffinger, Mabel Otis Booth, Harry Carr.
Los Angeles Times
EVERY MORNING IN THE YEAR
DAILY FOUNDED DEC. 4, 1881—48TH YEAR
RALPH W. TRUEBLOOD, Managing Editor.

Average for every day of December, 1928....179,118
Sunday only average for December, 1928....255,231
Average every day gain over December, 1927....9,302

OFFICES
New Times Building, First and Broadway.
Branch Office No. 1, 621 South Spring Street.
Washington Office, 1217-1219 National Press Club Building.
Chicago Office, 360 North Michigan Avenue.
New York Office, 285 Madison Avenue.
San Francisco Office, 742 Market Street.
Seattle Office, 3323 White Henry Stuart Bldg.
In addition to the above offices, The Times is on file and may be found by European travelers at the office of the American Express Company, Paris, and 1 Rue Scribe, Paris, France. The names of Californians registering at the last-named address will be published in The Times at intervals.

LOS ANGELES (Loce Ahng hayl ais)

MEMBER OF THE ASSOCIATED PRESS
The Associated Press is exclusively entitled to the use for republication of all news credited to it or not otherwise credited in this paper and also all local news published here within.

The Times aims at all times to be accurate in every published statement of fact. Readers who discover any important inaccuracy of statement will confer a favor by calling attention of the Editorial Department to the error.

No employee of The Times is permitted to accept any gratuity, in money or its equivalent, from any individual, group or organization having news or business relations with The Times. The public should clearly understand that it is unnecessary to pay anybody anything to get news into The Times and that any Times employee who accepts "gifts" calculated to influence his or her work for this newspaper is thereby rendered subject to immediate discharge.

Bad laws, if they exist, should be repealed as soon as possible; still, while they continue in force, for the sake of example they should be religiously observed.
—*Abraham Lincoln.*

Today's Bible Text

The Lord is merciful and gracious, slow to anger, and plenteous in mercy. Psalm ciii:8.

PLENTY MUCH LOTS

The philosopher says that a man may give a lot and still save a lot. Any subdivider knows that.

GETTING EXPERIENCE

Experience is something that is always lying in wait at the next corner. It may be for good or ill. That is something the contact must determine.

THE KNOCKERS

At least two Senators have their lips made up to offer resolutions calling for further fact-finding commissions. But what they really wish and expect is the naming of a fault-finding committee. Nothing sets well with them.

NO SUCH ANIMAL

An educational magazine conducts a symposium—"To Spank or Not to Spank." As near as we can figure it it doesn't make much difference which way the decision goes. The girl won't be home in time for the spanking anyhow.

VOICE CULTURE

Senator Jim Reed has been very indignant at the efforts made to shut off Senatorial debate. He still has six weeks of service ahead of him and he proposes to exercise his voice considerably in that time. No pent-up Utica contracts his powers.

MAN OF THE HOUR

Without even stopping to throw off his coat President Emilio Portes Gil, the new executive of Mexico, sprang into the water of a lake to save the life of a woman who was threatened with drowning. The big chief is a ready sort of a chap at anything that comes along.

NAKED INSPIRATION

Folks are fussing over a marble statue of a nude woman which appears in the art collection at the State Library at Sacramento. The sculptor calls his figure "Inspiration"—although it seems funny that artists should ever be looking to a raw Venus for inspiration. However, the library appears to be a good place to park the marble hussy. Few people will see her.

FLYING SAFE

Flying is soundly safe if it is thoroughly sane. Note the splendid records of the pilots of the air mail. Here, for instance, is Pilot Fred Kelly of the Western Air Express. Last year he covered 116,000 miles of flytime without losing a trick. He has been flying for years—ever since the war, in fact, but it is said that in his regular work he has never even had a forced landing. It is records like this that give stability and character to aviation as an industry.

HARDEST OF METALS

Practical scientists make further mention of carboloy, which is declared to be the hardest of all metallic substances. It was developed in the General Electric laboratories and is an alloy of tungsten, carbide and cobalt. If used as a cutting tool it will not need sharpening after 10,000 usings. It will cut porcelain on a lathe, bore a smooth hole in a block of concrete or cut a thread on a glass rod. Put it on an emery wheel and it will wear out the wheel in no time. That should be good stuff to drill a new idea into the dome of a Socialist.

LOST HIS THRONE

Disgusted with the efforts to bring his subjects around to golf trousers and safety razors King Amanullah of Afghanistan has turned his throne over to his brother and left for Paris—or wherever it is that crownless potentates park themselves. The Afghans are old-fashioned and proud of it. Not even at the behest of their ruler will they bob their beans or back themselves into boiled shirts. Making over their country into Paris or Hollywood models is a task beyond the capacity of one man—even if he be a hereditary ruler. It is no fun for an up-to-date sport to be king over a people so set in their ways and perhaps Amanullah is glad to get away from the bunch. As the vaudevillian would say he Amanullah king out of a job.

AUSTRALIA'S PLIGHT

The opinion of John Edwin Hogg that Australia is suffering from union domination continued to its logical result, business stagnation, expressed in a series of articles just published in The Times, receives corroboration from many sources. A chance number of the Bulletin of Sydney, for instance, discusses little else on its editorial page than the deplorable effects of labor union politicians upon the government and the country.

The Bulletin, speaking of the administration, mentions as futile but praiseworthy "attempts, tardy as they were, to restore democratic control of unions infested with Communists and frustrate the periodical hold-ups of shipping by lawless mobs." Another editorial starts with this assertion: "Parliaments have done more during the past seven years to create than to prevent industrial strife," and later on remarks: "The Prime Minister was talking at Ballan (Victoria) of the waterside riots in Melbourne. 'The government' he said, 'deplored the spectacle of law-abiding citizens being bombed and stoned. The Hogan government had been recreant to its trust in allowing such crimes to be committed.'" Further on are found these significant sentences: "So for upwards of a week in Melbourne—to mention only one great Australian city—a thousand or more rioters interfered with interstate trade and commerce and foreign trade and threatened to create international incidents and the commonwealth could do nothing but whimper about it and utter meaningless threats. The position plays right into the hands of the Reds, who are concentrating on the dislocation of sea-borne trade everywhere, and helps to explain the phenomenon, so bewildering to foreigners, of Australia being a 'home of strikes.'"

The Bulletin in another place scores a radical labor leader for exclaiming in Parliament: "We all believe in the nationalization of credit," declaring "That means control of bank funds—all bank funds—by politicians, who never forget their friends and constituents. This is too much like Bolshevism to be pleasant."

It is apparent that Mr. Hogg has not overdrawn the picture when he declares that Australia, with its great resources and favorable climate, is reduced to the basic industries of wheat and wool, and that even in these production is shrinking, because "strikes in various major industries have averaged 250 to 300 per year for the past thirty years."

It is perhaps not for this country to suggest a remedy to Australia, though a proven one is to be found in the open-shop policy which brought industrial peace to Los Angeles and helped to make it the city of most prodigious growth in recorded history. The lesson of Australia's plight is that a similar calamity must not overtake this country, and that the way to prevent it is to keep eternally vigilant and resist every illegitimate encroachment of the racketeering unionists.

If there was anything in the theory that unionism is beneficial to workingmen, Australia ought to furnish the proof since that is and has been for years, the most thoroughly unionized place on earth. Yet, as these articles have shown, the result has been not prosperity but misery for the union workers, and industry has been throttled with no gain to anyone save the labor politicians.

Proof that in this country high wages, short hours and good working conditions have been brought about in spite of and not because of the trades-union movement is furnished by many circumstances; first, that the condition is widespread, while not one worker in ten the nation over has any union affiliations; second, that the most conspicuous prosperity is found in the open-shop industries such as automobile building, and the greatest poverty in the unionized textile trades.

Proof is lacking, here and in Australia, that the trades-union movement has ever benefited anyone but labor leaders, organizers and racketeers.

FLYING OVER ANTARCTICA

Members of Commander Byrd's exploration party have made three flights over an Antarctic area and probably have made others since the news of the first ones was dispatched. Byrd may soon add to his north polar achievement that of a flight over the South Pole. When he has done this he will enjoy a remarkable and singular distinction among aviators. He will have taken the wings of science and flown to the uttermost ends of the earth.

Byrd, well installed in his main base, Little America, reported by radio recently that the ice was going out of the Bay of Whales. It would have taken months for Amundsen to have sent home such a report. He discovered the Pole on December 14, 1911, but it was not until March 7, 1912, that the news reached Tasmania. But Byrd says that "though we are 2000 miles from New Zealand, our radio communication is almost like telephone conversation."

No sooner were the walls of the first cabin in Little America raised than they were assaulted by the severest storm the party had experienced. It continued for two days, but it was over on the 12th inst., when Byrd reported that he was about to put the roof in place and hoist the Stars and Stripes above it.

There is a question as to what nation or nations Antarctica as a whole belongs. Large portions of it are claimed by Great Britain by right of discovery at various times, beginning back in 1773, when Capt. Cook crossed the Antarctic Circle for the first time in history. Sir James Ross visited and named Victoria Land in 1840 and traced it for 570 miles to where it merged into the great ice barrier which now bears his name. It is beside this barrier on the shore of the Bay of Whales, that the Little America base has been established by Byrd—on British territory.

The Byrd party has been very busy since landing on the bay shore. It is well up to its schedule, and has collected some valuable scientific data. On the day of the hoisting of Old Glory Byrd reported that the Fairchild plane was being uncrated. This was the plane that since then has flown over the ice fields. With favorable weather, the party should soon be able to make some famous flights, perhaps to the Pole, which is located on a great snow-covered plain at an elevation of 10,750 feet and has a midsummer temperature of 20 to 40 degrees below zero.

But Byrd is not so much concerned about the Pole as he is with the vast reaches of the continent of Antarctica, where the map is a blank. Dreams of what lies there have filled the minds of many explorers and romancers. Perhaps in that unexplored territory he may make discoveries almost as valuable as that of the Pole, and out of Little America yet may come reports to amaze the world.

A HIGH STANDARD

In refusing, during eight years in office as Lieutenant-Governor and Governor of Massachusetts, to accept salary amounting to $56,000 and in returning to the State $1640 which a relative made in an automobile transaction with the State, Alvan T. Fuller has set a high standard for public officers. It was perhaps unnecessarily, even undesirably high so far as the salary refusal is concerned, though even the matter of the automobile profit was one which many meticulous men would have overlooked since its connection with him appears to have been remote.

Careers of many statesmen and judges have shown that genuine devotion to the principle that public office is a public trust is not incompatible with acceptance of the compensation provided by law. Gov. Fuller went a step further in holding that the honor of serving the community is pay enough. But the general application of such a principle would limit office holding to wealthy men. Ability in statecraft and administration is not necessarily coupled with the acquisitive instinct, and the no-salary rule might often operate to deprive governments of the services of valuable men.

Office should seek men to whom the salary is not the prime consideration; but there is high authority for the saying that the laborer is worthy of his hire.

The disclosure of Gov. Fuller's high sense of the proprieties is a complete answer to some of the criticism that was leveled at him in the Sacco-Vanzetti case, and proof that he acted there in the most conscientious manner. There will, it appears, always be differences of opinion as to the guilt of these two men, but there can be none as to whether Gov. Fuller was moved by anything but his best judgment.

SOME STRANGE LOGIC

Mrs. Carrie Chapman Catt, if she was correctly quoted, recently declared the Monroe Doctrine outdated and pleaded for its formal abandonment. The grounds on which she advocated such action were, first, that South America regards the doctrine as "a policy of military offense," and second, that "the policies which the world links with the Monroe Doctrine are those in defense of commerce, big business, economic exploitations and financial overlordship."

If such views of the Monroe Doctrine are held it is news to most people; but assuming that they are, they are based on total misunderstanding. It may safely be said there is no statesman or diplomat anywhere so ignorant as not to know that the Monroe Doctrine is intended to protect, and does protect, the various commonwealths of the three Americas from European political exploitation, and that it has no other purpose or function. There has been some talk of making it multilateral, based on the belief that many if not most of the nations that have been sheltered by it are now strong enough to give aid in its maintenance; but there is a minimum of talk, at least on this hemisphere, of its abolition.

No American intervention of the type of which Mrs. Catt is thinking has ever been based on the Monroe Doctrine. The right which this government has exercised at times, of protecting American citizens and property from the results of political upheaval, is based on the general principles of international law. It has been exercised in Turkey and in China as well as in territories nearer home and is a right which virtually every nation claims and exercises. But it is not any part of the Monroe Doctrine or a corollary of it, has, in fact, no connection with it whatever.

THE SCYTHE

Death is an exceedingly vital and efficient being. He tabulates every person and goes over his card index daily. He rides loftily in the high-powered motor as well as flashes by on the fender of the flivver. He even outwits the police! He focuses his efforts on week-ends and holidays. He specializes on absent-minded folks. Children and the aged are his easy quarry.

Instead of a scythe over his shoulder, he now fastens his weapon to the end of the axle of his car as the ancients were wont to do to their chariots in battle and mows a wide swath through the thickest traffic. He has been known to lash his knife to a police ambulance. If he cannot kill outright, he crushes and breaks and acquires by slow degrees. Although his swiftness may not suggest it, he has plenty of time on his hands and has been known to wait for months for his victims.

If he kills as many in battle as he does on the highway, he would be orated out of existence. If he fattened his average by plague, he would be held at every station for fumigation and quarantined in every home for safety. But he picks us off one by one and we call it the episode of a day. Every morning we start off with a flourish and are lucky not to be among the unidentified at the morgue at midnight.

SHAVING THE LAWN

This idea of shaving a lawn is coming to life. Now they have patented and marketed a grass cutter that fulfills its mission through the use of old safety razor blades. The blades are set and locked into a cutting bar so that they can snip the sward smoothly and blithely. If a man may save his blades and build a lawn mower this is indeed a sweet and lovely world. If the scythe seem dull, tap the pile in the bathroom for another set of blades and go on with the harvest. Perhaps the Tammany idea of farm relief was to send the horny-handed westerners their old razor blades, to mow the face of Mother Nature. The world has long craved a use for waste blades. Possibly this is it.

The LEE SIDE o' L.A.

BY Lee Shippey

FIRST prize in our continuous simile contest for this week goes to H. B. for this one: As popular as a cement plant near Beverly Boulevard.

Brickbat or Bouquet?

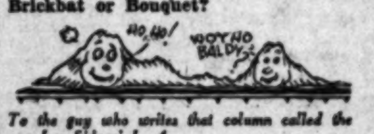

To the guy who writes that column called the Lee Side o' L. A.
My hat is off in reverence, and off it's goin' to stay.
He makes mountains out of molehills with a typographic slam,
But the mountains and the molehills never seem to care a dam. A. M.

Resolutions

A Hollywood subscriber writes in, anxiously, to inquire what New Year resolutions, if any, were made by the various beach club promoters.

We don't know. But we know a few membership buyers who have made some excellent resolutions.

However—

This is one of those all-too-rare periods in which we can give three cheers for Congress. For years it wouldn't give a dam, either, but at last it's given us the one we need.

Anatomical

Lee: The paper reports that a man 'was hit in the middle of the block by an automobile." Hope he had on football headgear.—J. B.

Art for Living's Sake

This colyum recently took a little slap at advertising statues. J. H. Clark writes us in their defense: "Los Angeles has been the birthplace of a new industry, and the making of advertising statues is opening up a remunerative field for sculptors, who heretofore had to depend on a few appreciative people sufficiently interested in art to buy their works. This support has been notably lacking in the United States, with the result that many promising young artists were diverted from creative endeavor for lack of the necessities of life.

More power to whoever is responsible for making art and artists at least partly self-supporting."

So you see it's all the fault of the artistic, but unbuying, people after all. The world goes forward, and advertising eventually must become art or perish.

After All

Many of the sculptures of the rich and powerful of the past were nothing but advertising statues.

Historical

Leeway: The chap who wrote you that wheeze about California's "unusual weather" was original enough to make a good movie-title writer. As a matter of history, the wheeze found birth in the mouth of an American army officer, marching to the relief of the besieged garrison in Los Angeles when he was stormbound on the banks of a swollen stream in January, 1847.

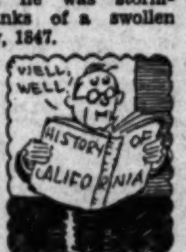

And Marshall gets credit for the discovery of gold in California. As a matter of history (name of history again not given) gold was mined in the placers of San Francisquito Canyon, near Los Angeles, before Marshall ever heard of California.—Old Timer.

Now let the arguers argu.

Burning Words

The chafing dish was once the fad
But now it's more a joke.
Its popularity, egad,
Has all gone up in smoke.
T. M.

Why Be Reckless?

Leeside: While Harry Carr is denouncing actors who mispronounce Spanish names, why doesn't he attack radio announcers who do the same?—Timberline.

You wouldn't expect one lone man to attack a whole army, would you?

Literary Crit.

L. S.: Just been reading Carl Sandberg's "Life of Lincoln." He describes the country in which Lincoln's boyhood was spent as one in which Indians had battled for a thousand years for the wild bison and wild horses. Maybe there were some bison in Kentucky and lower Illinois, but I've always heard that there were no horses in America till the Spaniards brought them about 1518.—Ex-Illini.

We still maintain that Mr. Sandberg is just as good a historian as he is a poet.

THE INDIAN; CAPTIVE OR CITIZEN

(In the following article, Joseph W. Latimer, life-time student of the Indian problem, contrasts two plans for the management of Indian affairs. Mr. Latimer is strongly opposed to continuation of Indian Bureau supremacy over the Indian's person and property, and declares it time to put the Indian on his feet and let him work out his own salvation.—Ed. Times.)

BY JOSEPH W. LATIMER

Bureau and "Benevolents" Plan

In the year 1887, when the number of Indians was approximately the same as now, Congress appropriated for our Bureau of Indian Affairs $800,000. Under the plea of improvements the sum gradually increased until for 1928 it reached the total of $16,421,486.

The Indian's property all under the control of the bureau, is estimated at over $1,500,000,000, of which the bureau has in convertible cash some $90,000,000.

The Indians on the reservations are held in legal captivity under the name of wards, their every act subject to some 5000 bureau employees. The bureau has its own private courts and jails. There is no court review of the bureau's conduct over the Indian's person or property.

Since 1871, the reservation Indian has had no chance for intellectual and industrial initiative, but from said date his health, his education and his daily life have been and are directed and governed by the bureau.

Practically since 1887, the bureau has been promising to graduate the Indian into American life. Congress, in 1924, granted unrestricted citizenship to the Indian, but did not repeal the guardianship of the bureau over the person of the Indian, hence he is still a ward; his children are born wards; there is even no habeas corpus or other legal writ which the Indian can use as protection from the injuries of the bureau against either his person or property.

The Benevolent Friends of the Indian held a meeting last December at Atlantic City under the auspices of the Indian Rights Association. One leading "Benevolent" accused the bureau of "murdering" its wards, so grossly are they neglected. All agreed that the Indian is in a most deplorable condition, but not yet ready to be admitted to our civilization and all agreed that Congress was mostly to blame because Congress did not appropriate enough funds.

This meeting finally resolved that Congress should at once appropriate $25,000,000 a year for our Bureau of Indian Affairs.

This figure happily exactly agreed with the testimony of Hon. E. B. Meritt, Assistant Commissioner of Indian Affairs, before the Appropriation Committee of the House in November, 1928.

Mr. Meritt said: "We need approximately $25,000,000 a year for several years to come if we are to meet the actual requirements of the situation."

There are approximately 250,000 bureau Indians whose care under bureau control, according to both "Benevolents" and bureau officials, cannot begin to be effective until the bureau has $25,000,000 to expend—though in 1887 the bureau only had $800,000—and as yet there is no other relief suggested for the Indians but the age-old and un-American bureau control of both his person and property.

This is done in the face of the facts that (1) the American Indian is now a citizen; (2) that no other race in this country needs such "special attention;" (3) that facilities in every State now exist for the education, health and policing of its citizens; (4) that the greatest education any race can gain in this country is the free and unrestricted association with his fellow-citizens; (5) that bureau control of the Indian is exercise of authority over the person of a human being more drastic than is to be found in the confines of any other civilized country; (6) that particularly since 1887, repeated investigations of bureau control have been most severely condemnatory of its guardianship—the latest being the 1928 report of the Institute of Government Research.

Can it be possible that the American Indian is held in captivity by a bureau because that bureau is more interested in the $1,500,000,000 Indian estate which it also holds in "captivity" (not subject to any court review) than it is interested in the American Indian as a human being? By all standards of this country and by all standards of present civilization the American Indian is certainly entitled to claim with the renowned Phillips Brooks, "I claim my own human and divine right to my own life."

Citizenship Plan

We consider it a settled question that since Congress has declared the American Indian a citizen of this country he is entitled to all the rights, benefits and duties of any other citizen. Certainly he should now "be recognized as an American citizen; treated as such; educated as such."

Fortunately—if handled according to established fundamental laws—many of these Indian citizens have vast property interests of which they are the beneficiaries. This property consists of both real and chattel and though this has been held for years and is now held by a government bureau, there are fundamental laws in this country which could protect these beneficiaries on the same principles as other properties are protected for beneficiaries. The fundamental question this change involves is in no way complicated though working out details would involve careful and experienced service.

Neither would the freedom of the Indian's person cause any alarm. When every State with Indian residents now welcomes new labor—some contractors or other employers will welcome these new citizens. At present they cannot employ them except with the consent of the bureau.

Again if Congress now votes such vast sums to the bureau for Indian maintenance, certainly the same policy should be as freely continued when the funds go into already established State departments all conducted with equal impartiality to all its citizens no matter of what race or creed.

Therefore, as a working basis for fundamental relief for the American Indian from the present bureau control, the following plan has been suggested:

1. Free the Indian at once from bureau wardship of his person.

2. Each State through its already established channels under which and in the same manner they now treat their other citizens, but the Indian—to educate; to guard health and to police the Indian. Congressional appropriations (from Indian funds where treaties permit or from taxes as now) now voted annually to the bureau (and more if needed) to go to the State to cover all cost of foregoing.

In cases of emergency the Red Cross should be given all power, free from bureau control—to immediately take charge of the Indian health and life situation.

3. Begin at once with competent heads to untangle the Indian property mess existing in the bureau—with the view of creating legally, active trusteeships, subject to court review, of this property including tribal funds, preferably creating a separate trust for each reservation and tribal fund. These trusts should be created on same fundamental legal basis as other innumerable trusts which now hold property all over the United States.

At no time, of course, during the above program is the Indian to be inequitably disturbed in the rights, occupancy and use of any Indian property now by him possessed.

TWO DOLLARS' WORTH

BY EUGENE BROWN

Letters of a Veteran Pinochle Player to His Political Mentor

XXXII

Dear Al: This is to let you know we got your message all right—at least $2 worth of it. Anyhow, I am sending you a matched team of bucks in exchange for one of your pretty books—bucks for books, see? I know you were going to send me one, anyhow, but I am willing to slip a few chips into the pot.

I was talking with Frank Roosevelt the other day—or rather I was listening to him talk, and he tells me the Democrats are going to carry on as if nothing had happened. What do you know about that?

Now you are telling me practically the same thing. So there must be something to it. Just between ourselves I am mighty glad of it, for the country surely needs the Democratic party.

Otherwise it would hardly ever know how badly off it really is.

But it takes money to buy oats and I can see where you gotta have the dough to keep the machine going and pay off its debts. That is all right with me. That is why I am sending you the two shiny simoleons. If $2 will keep the Democratic party alive for another four years you are welcome to it. I should hate to see the venerable party go on the rocks simply because I forgot to vote its ticket last fall.

I realize that somebody has got to be a Democrat and if you and Dockweiler are willing to stand for it we are going to appreciate it a whole lot. I know how you feel about it. I once used to be a Democrat myself, but I get my exemption now. Let somebody else do it.

But I am no deadhead and I think a lot of your book business as a grubstake. That is why I am sending you this pair of bones. I might even put up another dollar or two if you have to have it. Money comes pretty easy for me just now. All I have to do is to work for it or hold up a filling station.

Let me tell you something more: You could do quite a business if you only go out on the road with your book. I'll bet there are three families on my block would buy one off you. Lots of Democrats got no book in the house and if you got a pretty one with a blue and gold cover they will pay all of $2 for it—even if they can get a World Almanac for 50 cents. But you could make them believe a book was furniture and every home should have one, like an ash tray or a vacuum cleaner. This book-agent stuff is not such a bad business and you might do right well if you could get around with your little valise. For a snappy dresser with a derby hat there is good money.

You could take one State and Raskob the next and by the time you got over the country you would have a mint of money. And at the same time Democracy would be taking on flesh and getting a kick out of life. If you are giving away any souvenirs I would be tickled pink to get the sword of Gen. Jackson and the pen of Thomas Jefferson. I would like to add them to my historical collection, which already includes the scissors of Delilah and the mustache cup of Simon Legree. So I am sending the $2 at once. I would like to get the book by Valentine's Day as I have hardly anything to read except the telephone book.

Inclosed find $2.
Twin beads.
So no more at present.

The Mississippi watershed includes almost half of the United States.

[R]ICHES IN HEAVEN RANKED [WITH] WEALTH UNQUESTIONED

[Ete]rnal Treasures Offer Dividends Here on Earth as Well as in Eternity, Says Bishop

[Declar]ing that the Father of the human race has made it pos[sible] for all of His children to become rich in those essential things [that ma]ke for present and eternal happiness, Dr. William M. Bell, [senior] bishop of United Brethren Churches of the United States, in a [sermon] at First United Brethren Church yesterday told his hearers [that "t]he most appalling poverty on earth is the willful failure [of men] to make investments that insure blessed returns beyond the [grave] of death."

"[Men] go [illegible] in quest of what [illegible] to be the best in[vestments]," said Bishop Bell. "Safe[ty and] returns are the test. Christ [illegible] 100 per cent returns in [illegible] today and compound in[terest] [illegible]. Life is an unprece[dented] opportunity for investment. [illegible] character and service are [illegible] productive. In this realm [illegible] all may accumulate sur[plus] under divine mandates. [illegible] of life investment [illegible] to anyone and [illegible] social advance. [illegible] our capital? First [illegible] selves—personality, [illegible] Who appreciates ade[quately] [illegible] given to God. [illegible] made us all very rich. [illegible] charge ourselves with [illegible] Civilization is [illegible] appreciation of time, [illegible] telephones and the ra[dio] [illegible] statement. As to [illegible] deeply sense the eter[nal] [illegible] spiritual values is our [illegible] Who appreciates ade[quately] [illegible] talents and influence? [illegible] investment in [illegible] love. He [illegible] the real investments [illegible] by sacrificial and [illegible] service to those about us. [illegible] richer than the [illegible] yourself to [illegible] that if our in[vestments] are only in the things [illegible] shall be treasureless and [illegible] all eternity."

[REL]IGIOUS FREEDOM [HE]RITAGE OF EARTH

"[Th]e people are not able to [illegible] heritage of religious free[dom] [illegible] come to them through [illegible] of their forefathers, [illegible] to lose it," said Dr. [illegible] in his sermon yester[day at] [illegible] Park Christian [Church]. Dr. Brown spoke in part [as follows]:

"[illegible] centuries have witnessed [illegible] wresting the scepter [from the] hand of despotism and [giving it] to the common people. The [illegible] civil and religious lib[erty] has been fought and won by [illegible] for their heroic task [illegible] Great Democrat who said, '[Ye sh]all know the truth and the [truth sh]all make you free.' Against [illegible] the struggle has gone [illegible] the common people have [come in]to their own."

[SU]PERSTITIONS [A] DRAG ON PROGRESS

"[illegible]" is the subject of a [sermon] preached yesterday by Rev. [illegible], head of the Hollywood [illegible] Society, at the Hollywood [Chamb]er of Commerce. Mr. Abel [said in] part:

"[illegible] and all other excre[scences] of superstition can flourish [only wh]ere there is ignorance. So [long as] people believe in the exist[ence] of supernatural powers or [illegible] which can be influenced by [illegible] through supplica[tions], [illegible] or manipula[tions], [illegible], machinations or [illegible], just so long will it be [illegible] unscrupulous individuals [illegible] them, sap them of all [illegible] initiative and enslave [them] to their bidding."

[FRE]EDOM OF WILL UPHELD BY PASTOR

"[illegible] many men are fatalistic [illegible] and one of the pre[illegible] to prayer is based [on] [illegible] conception of divine sov[ereignty]," declared Dr. Kerr Bruce [illegible] in his sermon yesterday at [illegible] Hollywood Baptist Church. Dr. [Bruce] said in part:

"[illegible] consonant truths [illegible]: First, that God is [sovereign], doing all things [according] to His divine will; and, [second, that] man is absolutely a [free agent] [illegible] the sacred realm [illegible] personality nothing can [illegible] to render him irrespon[sible]. [illegible] God less than almighty [illegible] him less than God; [illegible] less than a free agent [illegible] him only an autom[aton]. The greatest of the Chris[tian] [illegible] this supreme [illegible] declares in one of [illegible] that God works out [illegible] His own sovereign will [illegible] to work out our own [illegible]."

[LIFE] OF GLADNESS [IN] HOLY COMMUNION

"[The ch]urch should be a place of [gladness] and joy, the gateway to the happiness of heaven," declared Rev. W. C. Isett in his sermon yesterday at Union Church. Discussing the Lord's Supper, Mr. Isett said in part:

"To me holy communion is a symbol not of death but of life. The daily bread for which we are taught to pray includes the spiritual food as well as the physical. The "bread which came down from heaven" is the life of the soul. Even in the wine, symbolic of the shed blood of our Lord, we have the idea of life. Why will not the world take this interpretation of Christ? Why does the somber pall of death hang about the church? Why does not the church in the community stand for all that is joyous, rejuvenating and happy?"

HUMILITY DECLARED SIGN OF GREATNESS

"Only strong souls can be gentle and truly forgive," said Dr. H. C. Culbertson in his sermon yesterday at Plymouth Congregational Church.

"Humility is possible only to great souls," said Dr. Culbertson. "When we realize our divine heritage as sons and daughters of the living God then we can walk the earth like princes and princesses of the eternal world, rejoicing to share with God in doing the genuine tasks and hard toil of earth, living for realities instead of shams and superficialities and attaining to God-like greatness as we radiate that humbleness and forgiveness which encircle heaven's throne like a rainbow of light. To hold grudges and hatreds indicates pitiful weakness and ignoble failure."

PASTOR DISCUSSES CHRIST'S HEALING

"The healing art of Jesus was more than what is known as healing by magnetic touch, for the patien often was many miles from the Master," said Swami Dhiranands in a lecture yesterday at Mt. Washington Center.

"These healings were not accomplished through hypnosis, for the diseased persons were not put to sleep," said the speaker. "Nor was the principle of the healings the heightening of the patients' emotional expectation in a tense, eager crowd, for some healing was done quietly, alone, or before a few. Nor was faith on the part of the afflicted necessary, though it was often so. Jesus's healing was done through command and not unenlightened prayer. All effective command implies knowledge and power. He had the knowledge that the patients had faith or that their wrong karmic condition was up and also the knowledge that he had faith in himself and that it was the cosmic will that he should heal them. And he had the divine power to chase away mental and psychical inharmonious conditions which caused their disease by injecting His own inner harmony. These factors operate in all healing, consciously or unconsciously, clearly or vaguely."

RESTRICTED THOUGHT CALLED DANGEROUS

"Fear of new ideas is the arch-enemy of America's social and religious progress," declared Dr. Heldon Shepard in a sermon on "Your Creative Mind," preached yesterday at First Universalist Church.

"Constructive, creative qualities and forces of the mind are hindered by restrictions and bonds put upon the mental life," said Dr. Shepard.

"We are developing an antagonism to growth that is barbaric in its kinship to the savage tabu. No man is well out of the field of savagery until he has freed his mind of the heathenish power of tabu.

"States are passing laws restricting the teaching of scientific hypotheses—savagery reborn in modern life. Great organizations resist the advance of new political, social and economic ideas in the name of the fathers.

"God spare us from the necessity of counting up the cost when the books of eternity reveal the terrible fruitage of religion in binding men's minds with suspicion, reaction and tabu."

HUMAN RACE BEGAN IN EDEN, PASTOR SAYS

"Christianity's Answer to Paganism" is the topic of a sermon preached yesterday by Dr. S. P. MacLennan at First Presbyterian Church, Hollywood. Dr. MacLennan said, in part:

"From time to time articles appear in magazines which set forth the fact that many essential features of Christianity are paralleled in paganism. The Christian answer to this theory is that the human race started in the Garden of Eden, from which they emerged in possession of certain facts that God had revealed to them.

"One of these facts was that the seed of the woman should bruise the serpent's head. When the sons of Adam emigrated to the four corners of the earth they carried their traditions with them. Jesus Christ taught that all of the essential facts related to His birth, life, resurrection and ascension are embedded in the Old Testament literature, and in the first three chapters of Genesis."

CHRISTIAN SCIENCE DISCUSSES "LIFE"

The lesson-sermon on the subject, "Life," Sunday in all churches of Christ, Scientist, branches of the mother church, the First Church of Christ, Scientist, opened with the Golden Text, "God so loved the world, that He gave His only begotten son, that whosoever believeth in Him should not perish, but have everlasting life" (John iii:16.) The scriptural selections which were read included verses from Matthew xix: "And, behold, one came and said unto Him, Good Master, what good thing shall I do, that I may have eternal life? And He said unto him, why callest thou Me good? There is none good but One, that is, God: but if thou wilt enter into life, keep the commandments."

Following the Bible passages selections were read from "Science and Health with Key to the Scriptures," by Mary Baker Eddy, including the following: "Man's privilege at this supreme moment is to prove the words of our Master: 'If a man keep My saying, he shall never see death.'"

CATHOLIC ORDER'S "OATH" DISCUSSED

"That Knights of Columbus Oath" was the subject of a sermon preached yesterday by Dr. Norman B. Henderson at First Baptist Church. Dr. Henderson said in part:

"This asserted oath which has been circulated since my boyhood is such an infamous instrument aimed against the Knights of Columbus organization that they have been compelled to resort to the courts in order to defend their honor. In the conviction of the pastor of a Christian church in Maplewood, N. J., who published and circulated the oath, we have a striking example of beliefs which are not based upon evidence.

"There is a wide difference between belief and evidence and much of that which we believe needs to be tested thoroughly by both the scriptural and scientific procedure of 'proving all things and holding fast that which is good.'

"Nothing is more damaging to the unity of the world and especially among Christians than suspicions which are harbored without justifications."

GOLD RAINS ON NEW CHURCH

Immanuel Presbyterian's Collection Plates Catch $375,000 Shower

Approximately $375,000 was placed on collection plates by members of the new $1,000,000 Immanuel Presbyterian Church, at Wilshire Boulevard and Berendo street during a thanks-offering and an initial service in the auditorium yesterday morning.

In the evening devotional services were conducted by Dr. Herbert Booth Smith, pastor of the church, Dr. Albert McGarrah of Philadelphia, and Dr. Moses Breeze of New York.

DID YOU GET TAG ON CAR LAST YEAR?

Traffic Report Discloses More Than 75 Per Cent of Autoists Avoid Grief

Approximately 2 per cent, or less, of the drivers of automobiles in this city were arrested last year for serious traffic offense and more than 75 per cent of the city's automobilists did not receive tags for even minor delinquencies, according to U. G. Emme, head of the city traffic violations bureau.

Five per cent of the city's motorists, the records show, were tagged more than once last year. One man was tagged twenty-four times.

In spite of the fact that the minimum fine, under the bureau, has been reduced from $5 to $1, the revenue from traffic fines is greater than it was before the bureau was established. This resulted, not so much from an increase in violations, but is due primarily to the increased efficiency attained in the collection of fines by the establishment of the bureau, it is announced.

Another factor which is said to have aided in increasing the revenue is the asserted elimination of "tag-fixing" because of the check kept on all tags from the time they are made out until the cases are disposed of in court and the fact that higher fines are now being levied against second, third and fourth offenders. The average fine, which during the past year was $2.68, is now showing a tendency to increase, it is announced.

The average revenue received by the bureau was $30,000 a month, but last December the figure dropped to $19,000.

FAMILY TO RECEIVE ESTATE OF SUICIDE

Elmer Horton, who died by his own hand at Venice three weeks ago, left an estate valued at $2000. He died intestate, leaving no will, according to a petition of letters of administration filed in the court of Superior Judge Archbald by Attorney L. G. Hayford. The property will be distributed to the widow and one child. Hearing on the petition is set for February 13.

GRIFFITH LEADS ALL PRODUCERS

Veteran Director Has 430 Pictures to Credit

Average Profits Greater by $500,000 Than Others

"Birth of Nation" Record as Moneymaker

Something of the financial aspects of motion-picture production is disclosed in the work of D. W. Griffith, veteran film director, as announced yesterday by United Artists' studio.

Griffith, a director for twenty years, the statement says, has produced 430 pictures at a cost of $12,834,000, and their exhibiting brought in $56,053,000.

LEADS IN PROFITS

More than two-thirds of the pictures were one and two-reelers made prior to 1912. Two of his latest productions are still to be reported on. Based on his last five program pictures, Griffith's average gross per picture is approximately $1,300,000, or, it is asserted, approximately $500,000 more than the earnings of any other Hollywood director.

D. W. GRIFFITH

While the 430 pictures grossed $56,053,000 it is estimated the net profit derived from the exhibition of the photoplays covering the twenty years of Griffith's connection with the industry is about $25,000,000 after proper deductions have been made for production costs, selling and overhead.

MONEY SLIPS AWAY

It was said that even though the pioneer director possibly has made more money than any other man in the business he is comparatively a poor man in comparison with Joseph M. Schenck, Cecil B. De Mille, Jesse Lasky, Adolph Zukor, Carl Laemmle and others. "This is probably due to the fact that he has used considerable of his income in experiments," it was said.

In his twenty years Griffith has aided in the development of motion pictures from the peep-show phase to their present form and he is credited with being instrumental in discovering the long shot, flash-back, close-up, soft-focus effects, camera angles and other developments.

The first talking picture, "Dream Street," was made by Griffith in 1920 with the Kellum process of synchronization but he was unable at that time to get capital interested in sound for the screen.

"BIRTH OF NATION"

His biggest money maker, the figures reveal, was "Birth of a Nation," which was made at a cost of only $110,000 and which brought in a gross $10,500,000. His latest production, "Lady of the Pavements," with Lupe Velez opens next week at the United Artists Theater.

Here are the figures for some of his outstanding pictures:

	Cost	Gross Yield
"Broken Blossoms"	$ 115,000	$1,250,000
"Hearts of the World"	425,000	1,500,000
"Intolerance"	1,600,000	1,750,000
"The Love Flower"	91,000	900,000
"Idol Dancer"	93,000	963,000
"Way Down East"	835,000	7,500,000
"Dream Street"	337,000	980,000
"Orphans of the Storm"	780,000	2,000,000
"One Exciting Night"	362,000	1,150,000
"White Rose"	425,000	900,000
"America"	795,000	1,750,000
"Sally of the Sawdust"	337,000	1,200,000
"That Royle Girl"	595,000	900,000
"Sorrows of Satan"	1,050,000	1,750,000

Estate Given to Sanatorium

Thomas Breen, who died about a year ago, left his entire estate consisting of $1312.11 to the Olive View Sanatorium, the institution that administered to him during his last days of life.

The money, according to W. R. Holland, county director of charities, will be used in installing a public address system at the sanatorium to enable all bed patients to hear lectures and entertainments in the assembly room of the institution.

Plans for the system will be presented today for approval at the meeting of the County Board of Supervisors.

Plea Due Today in Fraud Case

Accused of having represented to numerous investors, mostly elderly persons, that certain lands in the Great Salt Lake Desert abounded with potash and minerals, Louis Von Perhacs is scheduled to appear today before United States District Judge James for arraignment and entry of plea. He is accused of using the mails to defraud.

It is charged by government agents that the land in question held out no such possibilities as represented. Von Perhacs is said to have realized several thousand dollars in this manner.

Banker Faces Court Today

John H. Murphy, former branch manager of a Second and Fremont street bank, is scheduled to appear today before United States District Judge James for sentence on twelve counts of misapplication of bank funds. Murphy previously had pleaded guilty to the indictment against him. It was charged that he obtained about $30,000 from the bank by "juggling" various depositors' accounts.

Murphy also is scheduled to appear in Judge McCormick's court for entry of his plea on a charge of possession of a still.

In the past year, approximately $90,000,000 worth of toys were made in the United States.

Schools and Colleges

Commercial Schools

[NIGHT] SCHOOL—Calif. Com'l. College, 2711 W. 6th [illegible] and Thurs. [illegible] (Ind. L'td.) FI. 1122. MacKay's Mon. and Thurs. [illegible] Part-time work provided at both schools for Day Students.
[MACK]AY BUSINESS COLLEGE, 612 So. Figueroa St.

[C]OMPTOMETER — Elliott Fisher, Underwood, Moon Hopkins, Burroughs Bookkeeping taught in six weeks. Positions waiting. Individual instruction. Day and night classes.
[illegible] ACCOUNTING INSTITUTE, 608 W. 7th. TU. 4101.

[Increa]se Your Salary—Attend Night School — Woodbury College, 727 So. Figueroa St.

[illegible] TONIGHT? START TO-NIGHT! Secure an ORGANIZED BUSINESS KNOWLEDGE [illegible] SCHOOL OF BUSINESS, 803 So. Flower St.

Military Schools

[SAN] DIEGO ARMY AND NAVY ACADEMY — [illegible] A fully accredited school preparatory to College, West Point and [Annapolis]. [illegible] for younger boys. Land and aquatic sports during entire year. [illegible] school west of the Mississippi River. For catalogue address [illegible] U. S. V. Infantry.) Pacific Beach, California.

Telephone TRinity 1421 — **Coulter Dry Goods Co.** FOUNDED in 1878 — Seventh at Olive

Store Open All Day Saturday

January Sales

Supply Needs for Months to Come!

Semi-Annual SALE of

Men's Shirts

Manhattan, Arrow, Coulter Brands

Smartest, newest patterns in these standard makes of shirts for men:

Collar-attached
Neckband style
Starched collars to match

Novelty patterns (incomplete lines of white, also)
Madras, Broadcloth, Silk-and-Cotton, Pure Silk.

Sizes 14 to 17, and 36-inch sleeves included!

Manhattan Pajamas also Reduced During the Sale One-Fourth

Featured at, Special $1.55 to $9.45 Each

MEN'S SILK NECKWEAR—a beautiful assortment of new patterns in qualities worth considerably more, on sale with the Men's Shirts at $2.65

And a Noteworthy Sale of Men's Fine Robes

These robes are such extraordinary values that we believe you will appreciate learning their regular prices as well as the special:

Unlined Silk Robes

With Skinner satin collars and cuffs:
$10 robes $7.95
$13.50 robes $9.95
$15, $18.50 and $20 robes .. $11.95

Wool and Flannel Robes

In a great many attractive styles and patterns:
$15 and $18.50 robes $11.95
$20, $22.50 and $30 robes $14.95

Silk Robes, Full Silk-Lined

With Skinner satin collar and cuff trimming

$35 and $40 robes ... $28.95 $25.00 Robes, now ... $18.95 $50, $57.50, $75 robes. Less 1/3

(Main Floor—Coulter's)

3000 Bedspreads in a Sale
Comprising Inexpensive to Finest

Twelve Different Price Groups Here, to Meet Every Possible Requirement of the Sort:

100 Rayon Taffeta Spreads—of extra fine quality; one row of shirring on either side that gives the effect of a wide flounce; scalloped all around; full size, in five shades—90x108—each $6.95

White Satin Marseilles Spreads—extra weight; soft finish; plain hemmed; in two patterns only; 90x100 .... $6.95

Colored Dimity Stripe Spreads—self-colored stripe; plain hem; in five dainty boudoir pastel shades; size 81x105 .... $2.95

Dolly Madison Spreads—the entire stock at a special discount of 20%

Modernistic Rayon Spreads—the very newest shades to harmonize with modern boudoir color schemes; scalloped spreads in two-tone effects; 72x108, $9.00; 90x108 .... $10.00

Colored Rayon Spreads—in small line designs that form large squares, with all-over floral patterns; very superior quality in five colors; 72x108, $10.95; 90x108 .... $11.95

Colored Rayon Spreads—in smart new floral patterns of clever design; scalloped on all sides; 72x108, $6.95; 90x108 .... $7.95

200 Colored Rayon Damask Spreads—specially purchased at about half regular prices; 72x108 $5.95, 90x108, each ... $6.95

Martha Washington Spreads—of fine unbleached muslin with colored woven stripe running length of spread; scalloped finish in various colors; 72x105, $3.65, 84x105 .... $3.85

Rayon Taffeta Pillow Sets—a spread with wide side flounce, and pillow to match; in popular tints; 72x108 $12.95 and $15.95, 90x108, set ... $15.95 and $17.95

Hand-tufted Spreads—on white heavy muslin with hand tufted designs in floral or conventional patterns; single or double size $3.65

India Print Spreads — imported spreads in typical India colors and in many patterns; 72x108, $6.75, $7.95, $11.50; 90x108 .... $7.75, $9.95 and $12.50

(Second Floor—Coulter's)

Of Interest to Women.

Home Hints Entertainment — Shop News Timely Topics

SOCIETY

BY JUANA NEAL LEVY

If one should ask the European economist for the outstanding feature of the year 1928, the chances are nine out of ten that he would respond, "The prosperity of the United States."

This was evident in the year-end summaries published by the principal European newspapers, all of which featured the financial situation of America, and it has set both editorial writers and the general public speculating on just how long such prosperity can continue and what is the fundamental basis of it.

Naturally, the journalists put these questions to prominent visiting Americans and although these latter agree that the era will continue, they are not all of the same opinion as to the causes responsible for America's present dominant financial situation.

"Prosperity is largely a state of mind," says William D. Sargent, steel manufacturer of New York. "Of course I don't mean that prosperity has not a certain definite economic foundation; I am merely trying to emphasize the psychological factor in the equation."

Mr. Sargent then goes on to explain that "American prosperity is based primarily on mass production" and that the "psychological element enters" when workmen are paid higher wages to increase their spending power and when the number of their working hours are reduced to give them more time to spend their money.

"American prosperity has come to stay," says Gen. William W. Atterbury, president of the Pennsylvania Railroad, "and in staying it will disprove laws of economics hitherto believed infallible" because it is based on an "entirely new historical and economic phenomenon" and not on conquest, exploitation or the exchange of one commodity for another. Gen. Atterbury believes that the "cyclic theory" of alternating cycles of prosperity and depression must be abandoned in relation to the United States.

That the recent spectacular rises in the New York Stock Exchange were a result rather of a definite movement of many years than an overnight accident is the opinion of Ira Nelson Morris, diplomat, author and financier, and Frederick C. Norton, editor of the Hartford "Courant," the oldest newspaper in America appearing under its original name, agrees that "the United States is entering on a new period of widespread prosperity, of which there have been unmistakable signs throughout 1928 in spite of the fact that we have for a long course of years witnessed prosperity of the very highest order."

Mr. and Mrs. Walter Lysle are installed at the Westminster Hotel in Nice for the winter season.

William De Witt Lacey of Pasadena, who is passing some time in Genoa, is stopping at the Hotel Miramare. Other California guests of that hotel include Mrs. Blanche C. Reed, also of Pasadena, and Mr. and Mrs. J. H. Jaffney and Mr. and Mrs. Phil A. Hunt of Los Angeles.

At the Hotel des Anglais in Mentone, France, there is a goodly crowd of guests, among them being Mrs. A. S. Tremper of Los Angeles.

Ralph P. Merritt and family of Fresno, have been for some time at the Hotel de Russie in Rome. Mr. Merritt is president of the Sun-Maid Raisin Growers' Company of California. Mrs. A. D. Stern and Mr. and Mrs. Walter May of Los Angeles and Mrs. E. K. Lee of Coronado are guests of the Hotel Excelsior in Rome.

Miss Renee Bullard scored a distinct success in a recent concert at the Konzerthaus in Vienna. Her flexible, vibrant dramatic soprano captivated her audience and she was recalled after each number. E. W. Korngold accompanied Miss Bullard in numbers composed by him.

Mr. and Mrs. Richard McCreery of California, who have been for several months in Italy, are separating for the remainder of the winter. Mr. McCreery has been obliged to return to the United States. He will return to Europe early in May. Meanwhile, Mrs. McCreery has gone to Cannes for the season there.

Mr. and Mrs. T. W. Stedman with their daughter Helen, a student at the Sacre Coeur in Vienna, enjoyed the holidays in Semmering, Austria.

William Mines and E. E. Anthony have arrived in Paris from New York. They are staying at the Hotel George V.

Robert A. T. Kerwood has been stopping at the Hotel Bristol in Berlin, and John Lenver-Ronaldson of Santa Barbara has been staying at the same hotel.

Mr. and Mrs. William Neff of Pasadena have been traveling in Spain, but arrived in Paris last week from Madrid. They are staying at the Hotel Continental on the Rue de Rivoli.

Mr. and Mrs. Edward Doherty and son Jackie of New York have arrived in Paris and are at the Hotel Lutecia. Mr. Doherty, who is writing a series of articles for Liberty, formerly was the Los Angeles correspondent of the Chicago Tribune.

Mrs. A. C. Bilicke, who is traveling in North Africa, has arrived at Shepheard's Hotel in Cairo. Simon Stockes of San Diego, Mrs. Anna M. Kidwell of Altadena, Miss Elizabeth B. Kelsey of Pasadena and Miss S. E. Blanchard of Santa Paula are guests of the Continental-Savoy.

Among the California visitors now at the Kulm Hotel in St. Moritz for the winter sports season is Mrs. J. M. Reeves of San Diego.

Recent California arrivals at the Hotel Transatlantique in Algiers include Mr. and Mrs. Robert Brant and Alfred Dilling and family of Los Angeles.

Mrs. Lillian W. Holden of Santa Barbara has been visiting Genoa as a guest of the Grand Hotel Miramare. Mrs. Emma A. Cullough and Mr. and Mrs. Morris Loewen of Los Angeles have been stopping at the same hotel.

Mr. and Mrs. Andrew Coburn Mahon who have been traveling in Germany, were recent arrivals in Berlin, where they registered at the Hotel Bristol.

Chef Wyman's Suggestions For TOMORROW'S MENU

Every Tuesday and Friday at 1:30 o'clock Mrs. A. L. Wyman will conduct a free class and demonstration of good cookery in the lecture room of the Southwest Building, 130 South Broadway.

Breakfast

Baked Pears
Shirred Eggs
Sweet Potato Biscuit
Strawberry Jam
Milk Coffee

Luncheon

Baked Onions Stuffed With Sausage
Romaine, And Cheese Dressing
Prune Pie, Whipped Cream
Tea

Dinner

Tomato And Rice Soup
Young Onions
Ham And Apples in Casserole
French Fried Sweet Potatoes
Sauted Celery
Cranberry Salad, Mayonnaise
Pudding a la Duchesse
Coffee

SWEET POTATOE BISCUITS

Two cupfuls of flour, four teaspoonfuls of baking powder, one teaspoonful of salt, two tablespoonfuls of butter, two-thirds of a cupful of riced sweet potatoes, about three-quarters of a cupful of milk. Sift together the flour, baking powder and salt, work in the shortening the same as for biscuits, and add the milk until the dough can be easily handled; place on a well-floured board, lightly knead in the sweet potato, roll to one-half inch in thickness, cut with a biscuit cutter, place on a well-oiled pan and bake in a hot oven.

BAKED ONIONS STUFFED WITH SAUSAGE

Six or eight medium-sized onions, one-half a pound of sausage meat, one-half of a cupful of dry bread crumbs, one cupful of milk, two tablespoonfuls of butter, two tablespoonfuls of flour, paprika.

Peel the onions, scoop out the centers, place the sausage meat in the cavities and steam until almost tender. Then remove to a well-oiled baking dish; pour over a white sauce made by cooking the flour, butter and milk together until thickened. Any of the sausage that has been left over may be rolled into small balls and placed in the pan before the sauce has been added. Season with paprika and salt. Cover with the bread crumbs and bake until tender in a hot oven.

CHEESE SALAD DRESSING

Six tablespoonfuls of cottage cheese, one tablespoonful of salt, three tablespoonfuls of lemon juice, one-half a teaspoonful of paprika, one-half of a green pepper, two radishes, the yolks of two hard-boiled eggs, one-half a cupful of buttermilk, one clove of garlic. Rub a bowl with a clove of garlic that has been cut, chop a green pepper and the radishes fine. Mash the egg yolks and combine with the pepper and radishes. Mix all the ingredients together, and pour over romaine lettuce.

PRUNE PIE

Bake a pastry shell and while cooling prepare the filling. Scald one cupful of milk and thicken with a tablespoonful of cornstarch blended with a little cold milk, slowly add to the milk, the yolk of one well-beaten egg, add to it half a cupful of sugar, a few grains of salt and a cupful of prunes that have been cooked, pitted and chopped. Allow to cook together for a few minutes, then cool and place in a pastry lined shell. Serve cold with whipped cream or a meringue.

Mrs. Wyman does not reply to letters, but requests for recipes are answered in the department, PRACTICAL RECIPES, published every Tuesday.—(All rights to reproduce reserved by A. L. Wyman.)

Lighted House Numbers

Finding the correct house in Stockholm, Sweden, during the long winter nights has been simplified by a new municipal ruling. City officials have decreed that all house numbers must be illuminated and placed at a certain height above the street so that all who grope may read. In the winter, darkness falls early in Stockholm, sometimes at 2 o'clock in the afternoon. The approved type of lighting consists of an electric lamp under the number and on an arm.

Daily Fashion Hint

Prepared Especially For This Newspaper

©PICTORIAL REVIEW

4326

A DAINTY NIGHTGOWN

This is just the thing to make for the June bride's trousseau. It is not difficult to make, and yet the result is both dainty and distinctive. Ecru lace used in the skirt bands and yoke is effective with pastel shades of crêpe de Chine; but contrasting shades of crêpe de Chine are also pretty, such as pink trimmed with pale blue, or green trimmed with lavender. The patch pocket and narrow sash are chic touches.

Pictorial Printed Pattern No. 4326. Sizes 34 to 44 bust, 35 cents.

Don't miss the original sports frock in tomorrow's paper.

YOUR BABY AND MINE

Mrs. Eldred will be glad to answer all questions pertaining to babies and children. A stamped and self-addressed envelope, forwarded to this office, will bring a personal reply.

This department offers leaflets on weaning and feeding the child from 6 weeks to 6 years, prenatal care and diet for the nursing mother, constipation, eczema outfits for the new baby, sleeping, walking, teething, thumb sucking, ammoniacal urine, bed wetting, training in cleanly habits, periods of nursing, cod liver oil, orange juice, hives, worms, vomiting, refractory children, prune juice, lime water, rupture, styes and boils and cradle cap. Before asking a personal question about one these subjects, it is better to send a self-addressed stamped envelope for the leaflet you need. If your particular problem is not covered in the above list, Mrs. Eldred will be glad to give you a personal reply.

FRESH AIR AND SUN PREVENTIVES OF COLDS

Mrs. H. D. S. writes: "I enjoy your column very much and think your ideas and viewpoints are excellent. I thought perhaps some of your readers would be interested in my methods.

"Since my baby was tiny he has had his nap out of doors even in the codest weather (though he was always well wrapped.) I began giving him sunbaths, one minute on each side, when he was just 1 month old, and that was in October, and have continued ever since. He is now 15 months old and runs around every day in his sunsuit for about two hours.

"My family and friends have been shocked and have insisted he would take cold. I have maintained it is often warmer in the sunshine than it is inside. At any rate, he is well and strong and has had but one cold in his whole life, which I think proves that sunbaths do not hurt him.

"He drinks milk from a glass (began this at 11 months) and feeds himself entirely. I began by using two spoons, one for him and one for me. At first I did most of the feeding with my spoon but he gradually learned to use his own and now I merely assist and he does most of the work."

Answer: If a child becomes accustomed to sunbaths gradually and builds up a resistance to the air as it gets colder, he doesn't chill as does the person who is wrapped in warm clothing and is then sent out into cold air. In Switzerland, where sunbathing was begun as a measure for curing tuberculosis, the children are put out in the snow and sun after having become accustomed to it by the slow methods of sunning that are always advocated. We are getting to be sun worshipers in truth these days with our sunbaths and ultra-violet-ray baths and so far there seems to be untold benefit from them, though ultraviolet-ray bathing is not to be done except under the supervision of a doctor.

Mrs. M. O. T.: You are full of old-fashioned superstitions. It is more than likely that what you suspect is true. Go to a doctor and cease worrying.

I wish to take this opportunity to extend my sincere appreciation and thanks to the many readers who were so thoughtful as to remember me with Christmas greetings.

Mrs. J. C. S. I cannot tell you the correct formula for your baby, because you did not mention his present weight. If you will send a self-addressed, stamped envelope, I shall be very glad to send you the feeding leaflet, which contains full directions for bottle feedings, as well as the other foods in the child's diet. He seems to be progressing normally. He should have orange or tomato juice and cod liver oil daily, in addition to the cereal, vegetable and bottle feedings.

Cab Company's Balance Shows Good Profits

Net profit of the Yellow and Checker Cab Company (Consolidated) for 1928 amounted to $387,-407.62, before provision for Federal income taxes payable in 1929, according to a statement made yesterday by Arthur O. Smith, president of the company.

He also announced that the board of directors, meeting last Friday, put the Class B common stock of the company on a $4-a-year dividend-paying basis, the same as all Class A shares, beginning with a monthly dividend for January, 1929.

"There are outstanding 30,000 shares of Class A-1 common stock, 6000 shares of Class A-2 common stock and 20,000 shares of Class B common stock," the announcement said. "All of the A and B stock has a par value of $50 a share.

"Total revenue of the company in 1928 amounted to $4,241,509.28. Expenses amounted to $3,472,914. Depreciation on cabs and all other property amounted to $381,187.66, leaving a net profit of $387,407.62.

"The earnings of the company in 1928 are attributed to satisfactory growth of business in San Francisco and surprisingly good growth in Los Angeles and Oakland."

HEALTH and DIET ADVICE

By Dr. Frank McCoy, author of "The Fast Way to Health"

Dr. McCoy will answer personal questions on health and diet, addressed to him, care of The Los Angeles Times. Inclose stamped, addressed envelope for reply.

EPILEPSY IS CURABLE

There are a number of diseases which may simulate epilepsy, but if a person has once seen a true epileptic fit, he can usually thereafter easily distinguish the disease. An epileptic attack is often preceded by some "aura" such as a hallucination, a sense of constriction in some part of the body, or a feeling of anxiety. At the beginning of the attack, the patient usually emits a sharp cry and falls unconscious upon the floor without making any effort to protect himself against injury from falling. The voluntary muscles undergo acute spasms followed by tonic convulsions, during which the muscles of the face and jaws may work furiously and often cause the tongue to be bitten. The mouth may froth. Loud breathing follows and then a profound sleep, from which it is impossible to awaken the patient for a time.

Patients sometimes have nocturnal attacks of epilepsy for years before they discover it. They may awaken in the morning with a sore tongue which they have bitten during sleep, or they may find themselves exhausted after what they often consider "nightmares."

These attacks may recur one after another or only once in several years. There are also minor attacks of epilepsy, known as petit mal, which are not typical fits, but only a momentary loss of consciousness, without falling, in which there may be a flushing of the face, sweating and headache, and a variety of similar symptoms.

Sometimes epilepsy is complicated by a twilight state, lasting from an hour to several months, wherein long journeys or other acts may take place without the patient's knowledge. Some of the acts in this stage may be quite natural, but they may be extremely violent. Murder or incendiarism may be committed. As the disease progresses, the patient's character changes—easily enrages, there is egotism, lying and an apparent disregard for ethics. Under excitement, criminal acts may be performed. The disease sometimes terminates in death or insanity.

Not every convulsion can be considered as epileptic, however, since there are digestive convulsions of early childhood, hysterical attacks from tumor pressures, and various types of poisoning and intoxications. Heredity, accidents, alcoholism and various diseases and reflex conditions may influence the appearance of epilepsy. There seems to be some change in the superficial cells of the cortex (gliosis) which makes them especially susceptible to any form of toxemia.

For many years I have seen one case after another yield to treatment with fasting and dieting, and manipulative treatment to the intestines. Practically the only cases which cannot be cured by these methods are the ones caused by injuries to the brain from accidents. For these, surgery offers the only hope, and the patient sometimes recovers as soon as the brain pressure has been relieved.

Many experiments clearly prove that the intestines are the principal source of the toxins of epilepsy, but still many physicians have not profited by these facts. Epilepsy is still spoken of in whispers, and patients are told that there is no hope for them.

(In tomorrow's article I will explain the Cure of Epilepsy.)

QUESTIONS AND ANSWERS

PYELITIS

Question: J. B. K. asks: "What are the symptoms of pyelitis? Is it possible to have it at intervals for a period of years? Is it curable? If so, what is the cure?"

Answer: Those with pyelitis usually develop a fever, but the most characteristic diagnostic point is the presence of pus in the urine. It is often associated with other disorders. The treatment would depend upon the findings from a thorough diagnosis.

BREAD WITH MEALS

Q.: Mrs. C. L. W. asks: "Will you please tell me why you never recommend bread with meals in menus, only Melba toast? What harm is there in eating yeast breads and baking powder bread?"

A.: I do recommend bread occasionally in my menus, but I believe most people use too much bread to the exclusion of other more vital foods. When any kind of bread is used it should be taken with nonstarchy vegetables and not in addition to other starches or with protein foods.

PERSPIRING

Q.: P. C. writes: "I am a girl of 21 years and perspire very much. What would you advise me to do to stop this?"

A.: Take at least two sponge or shower baths daily. Rub the skin briskly with a towel each time, also increase your elimination of toxins through the lungs, kidneys and bowels.

[Copyright, 1929, by Bell Syndicate.]

HOUSEHOLD SUGGESTIONS

Never Scrape Pan

It is unwise to scrape food from any sort of saucepan. It is almost certain to scratch or mar the utensil. Use steel wool and a reliable cleanser—but never a knife.

Absorbs the Grease

That last bit of fat can be removed from the top of the soup by throwing a lettuce leaf into the pot. This will absorb all the grease and may be removed as soon as it has served its purpose.

A Sure Whitener

Do not throw away your egg shells if you have your laundry done at home. Place them in a muslin bag and put them in the boiler on wash day and see how they will whiten your clothes without hurting them in any way.

No Chances

Never take chances with cut glass, such as rinsing it under the running faucet. Breakage is due to sudden changes in temperature and care must be taken that the water is neither too hot nor too cold. Tepid water and ammonia bring the best results. Dry with a Turkish towel so all crevices can be reached and polished.

Radio Speeches to Order

The radio has opened up an endless line of new jobs. One New York City man makes his living writing speeches for notables suddenly called on to bore radio audiences. His price is $100 per canned talk. No matter whether his customer is a college professor, a plumber or an auctioneer, an appropriate speech is produced. No topic is too much for this versatile writer.

Pair Sentenced for Bookmaking

Bookmaking in front of the film studios in Universal City may be listed among the hazardous occupations, Edward J. Chudy and J. F. Hurley discovered when they pleaded guilty to form chart possession before Municipal Judge Thompson of the Van Nuys division. Police testified that the two men were operating from an automobile parked in a vacant lot, from which telephones were connected to give the latest news of the Tia Juana horse races.

Judge Thompson sentenced each to serve thirty days in jail and to pay a fine of $300.

PAUPER AVOIDS COURT COST

County Must Pay Expense of Suit When Litigant Cannot, Under Ruling of Judge

There is an old custom under the common law in England, which prevails to some extent in California and declares that a pauper in litigation is entitled to have his court costs and jury fees paid.

It was exercised by Superior Judge Yankwich when he signed a decree ordering the county to pay the court costs and jury fees in the case of Clifford Brandow against the Pacific Finance Corporation, in a suit for $150,000 for asserted conversion by the defendants of the plaintiff's automobile business.

The order was made on motion of Attorney Victor L. Bentson who proved before the court by affidavits that the plaintiff was without funds.

In granting the motion, Judge Yankwich stated that the common law of England prevails in California, except where laws have been enacted by the Legislature. Under the common-law system of jurisprudence, he said, a pauper is entitled to have his court costs and jury fees paid.

Judge Yankwich further pointed out that the Supreme Court of California has heretofore decreed that a pauper has this right in California.

Attorney Bentson held that the poor have the same right to have their cases heard and tried as the rich and that all are entitled, equally, to the protection of the law.

SEMI-ANNUAL SALE

$9.75 VALUES TO $15.00

$12.75 VALUES TO $23.00

A REAL SAVINGS OPPORTUNITY

Exclusive Benchmade footwear created in the newest lovely designs and materials NOW drastically Reduced for CLEARANCE! Distinctive models for every occasion—every size well represented.

Genuine lizards, antelope, suede, kids, calfskins, and moires. Also satins, crepe de chines and crushed velvets that may be dyed any color.

French Slipper Shoppe
CHAS. D. CLINE
647 SOUTH FLOWER, Between Sixth and Seventh
6704 HOLLYWOOD BLVD., Adjoining Egyptian Theater

Selections Final—No Exchanges.

The can with the Arab contains HILLS BROS COFFEE

The famous trade-mark, the Arab, is Hills Bros.' exclusively. The exact, continuous process which roasts a few pounds at a time is also Hills Bros.' exclusively. No other roasting process insures such a matchless uniform flavor in every pound. No other coffee tastes like Hills Bros., for none is roasted the same way.

HILLS BROS COFFEE

Fresh from the original vacuum pack. Easily opened with the key.

© 1929

Girls!

This New Powder Gives You "It!"

At last the powder you've been wishing for! Gives adorable peachbloom effect. Captivating, ravishing fragrance. Blends perfectly. Can't be detected as powder! Parisian beauties are going wild over Pussywillow, as this marvelous new *personality* powder is called. In 5 skin-tones and white. Be first to use it. Choose your very own personal shade TODAY at all toilet goods counters.

PANTAGES SEVENTH AT HILL
NOW PLAYING JACK RUSSELL REVUE SIX MAXELLOS
75,000 GIRLS MISSING
SEE BARBARA BEDFORD MALCOLM McGREGOR
"THE PORT OF MISSING GIRLS"
NOON PRICES 25¢

Theaters—Amusements—Entertainments

SPECIAL TONIGHT
FOX STARS—IN PERSON!
WARNER BAXTER — DOROTHY BURGESS
CRITERION

WEST COAST THEATRES
—maintain the highest standards of entertainment

THERE'S A BETTER SHOW AT LOEW'S STATE
"LET'S MAKE WHOOPEE"
LINA BASQUETTE IN PERSON
FANCHON & MARCO'S "ART OBJECTS"
MACK SENNETT'S ALL TALKING COMEDY
FOX MOVIETONE NEWS

LOEW'S STATE CHANGES OPENING DAY THURSDAY

35¢ TO 1 P.M.
NOTHIN' ELSE BUT Entertainment
IN OLD ARIZONA
WM. FOX' ALL-TALKING OUTDOOR ROMANCE!
FOX MOVIETONE NEWS
CRITERION

AND AT OTHER WEST COAST THEATRES
BOULEVARD
EGYPTIAN
UPTOWN
RITZ
WESTLAKE
FIGUEROA

The Tower
THUNDERING DRAMATIC MASTERPIECE!
SEE & HEAR PAULINE FREDERICK "ON TRIAL"
CONTINUOUS
WITH AN ALL STAR CAST

FIGUEROA PLAYHOUSE
LOWELL SHERMAN "THE GUARDSMAN"

BURBANK MAIN AT SIXTH BURLESQUE

FOLLIES BURLESQUE

TODAY—TONIGHT
SEE "THE WORLD'S FIRST SITTING MARATHON"
IN CONJUNCTION WITH 484th Consecutive Hour of Greatest Endurance
OCEAN PARK FUN PALACE

LINCOLN THEATRE
FAMOUS LAFAYETTE PLAYERS
ALL STAR CAST "Why Women Cheat"

D. W. GRIFFITH'S LADY OF THE PAVEMENTS
WILLIAM BOYD
Starts WED.
with C. SHARPE MINOR Organist Supreme IN PERSON
UNITED ARTISTS

IMAGINE! ONLY RONALD COLMAN IN SAMUEL GOLDWYN'S THE RESCUE

MAYAN THEATRE
FAREWELL ENGAGEMENT
POP. PRICES
Both Wed. Sat. Mats.
OVER 400 TIMES
35¢ WEEK
DESERT

CARTHAY CIRCLE THEATRE
BARKER
MILTON SILLS

WHAT ZIEGFELD IS TO MANHATTAN BROADWAY WILL BE TO

WARNER BROS. THEATRE
FANNIE BRICE
IN THE VITAPHONE SINGING-TALKING PICTURE
DOLORES COSTELLO

EAST THEATRE
LUPINO

Orpheum
KOSLOFF-OUKRAINSKY
JACK McLALLEN
WILL MAHONEY
JOHNNY BURKE
MAY FISHER
GOOD NEWS
and a Great Vaudeville Show

Theaters—Amusements—Entertainments

Little did he dream that this girl whom he had just made his wife was picked out of a Paris dive and HIRED by a woman he had spurned . . . to WRECK him!!
D. W. GRIFFITH'S LADY OF THE PAVEMENTS
WILLIAM BOYD - JETTA GOUDAL - LUPE VELEZ
In magic VITAPHONE will make history!! Hear LUPE VELEZ sing IRVING BERLIN'S "Where Is The Song of Songs For Me?"... Never ANYWHERE have you seen or HEARD anything like it!
Starts WED. with C. SHARPE MINOR Organist Supreme IN PERSON
UNITED ARTISTS THEATRE BDWY. NR. 9TH

IMAGINE! ONLY 2 MORE DAYS OF RONALD COLMAN in SAMUEL GOLDWYN'S The RESCUE with LILY DAMITA

MAYAN THEATRE HILL AT 11TH Last Times Feb. 2 BOX OFFICE OPEN ALL DAY
FAREWELL ENGAGEMENT—2 WEEKS ONLY!
POP. PRICES BEST SEATS NIGHTS $2.00 BAL. 50¢ to $1.50
Wed. Sat. Mats. Best Seats $1
ALL SEATS NOW ON SALE
NO PHONE RESERVATIONS
DESERT SONG CO. of 100 WITH THE ORIGINAL SINGING STARS PERRY ASKAM ELVIRA TANZI

CARTHAY CIRCLE THEATRE HURRY!! LAST 8 DAYS Always good reserved seats Mats. 50c; Eves. 75c
BARKER WITH MILTON SILLS 2:15 8:30
Coming Corinne GRIFFITH IN THE IMMORTAL ROMANCE "THE DIVINE LADY"

WHAT ZIEGFELD FOLLIES IS TO MANHATTAN BROADWAY MELODY WILL BE TO HOLLYWOOD

WARNER BROS. THEATRE IN HOLLYWOOD
FANNIE BRICE IN THE VITAPHONE SINGING-TALKING PICTURE "MY MAN"
LARRY CEBALLOS REVUE "ORANGE GROVE"
DOLORES COSTELLO "the REDEEMING SIN" with CONRAD NAGEL

LAST TWO WEEKS! LUPINO LANE MUSIC BOX REVUE with DORIS EATON
HOLLYWOOD MUSIC BOX GR. 4152
GARDEN OF EDEN OF BEAUTIFUL GIRLS

Orpheum Radio-Keith-Orpheum Major Vaudeville DAILY AT 2 & 8 P.M. • ALL SEATS RESERVED
PAVLEY-OUKRAINSKY BALLET
JACK McLALLEN with SARAH
WILL MAHONEY AND OTHER STAR FEATURES

Hillstreet
MAX FISHER AND HIS "GOOD NEWS" BAND and a Great Vaudeville Show
On the Screen Pathe presents IRENE RICH in "NED McCOBB'S DAUGHTER" WITH ROB'T ARMSTRONG AND THEODORE ROBERTS

'SWAN' IS WORK OF ELEGANCE

Molnar Play Stellar Event at Vine Street

Horton, Forbes, Miss Wilson All Share Honors

Staging Contributes Charm to Production

BY EDWIN SCHALLERT

Ferenc Molnar's "The Swan," romantic comedy of royalty and of a tutor who fell in love with a princess, had its presentation last evening at the Vine Street Theater, as the most elaborate attraction during the reign of Edward Everett Horton at the playhouse. It was an enticing production, perhaps the best that has been given under these auspices, and certainly one of the most effective of the current season.

In the cast with Horton appeared Ralph Forbes, Lois Wilson, Marie Forbes and Marie Dressler as bright particular stellar lights, Horton himself stepping slightly in the background to provide scope for Mr. Forbes and Miss Wilson as the central romantic figures.

"The Swan" has, as I recall it, never before been performed by a professional company in this locality. It was given once by the Pasadena Community Players, and it has been seen in a rather disappointing picture version. In New York Eva Le Gallienne was the premier personality of the production, and the play then enjoyed manifest acclaim for its poetic qualities, and its elusive satire.

To those who know Molnar, "The Swan" must seem a far more sentimental excursion than his usual run of plays, that deal in repartee of constant and frequently cold brilliance. There are lines that gleam and flash in this piece in the wanted Ferencian style, but its plot is delicately poignant.

Though it is the familiar story of a love made impossible by social barriers, it avoids all taint of conventionality. The theme is treated with a restraint that is almost deferential, with the consequence that somewhat familiar motifs assume an entirely new regality.

This, one might say, on viewing "The Swan" is a European court brought to the stage with a perfected actuality. It is visualized with reserve and formality, but also with its inviting aspect of humanness.

Of course, it is a minor court that is represented. It is a minor court in need of a royal marriage, with a prepossessing daughter, known for her stateliness as "the swan" and regarded as a somewhat cold princess.

The favored prince has arrived. He takes no interest in the girl, however, and so the plot is concocted whereby the tutor is deceived into playing the rival for the aristocratic suitor. How the princess falls in love with him, how he fences (verbally) the prince during a banquet scene, with and how the girl kisses him defiantly in front of her to-be husband form the dramatic elements of the plot, so skillfully portrayed by Molnar. There is never aught but grace in the dialogue, which so frequently runs to the double meanings, and adroit innuendoes.

In its demands on the actor "The Swan" is exceedingly exacting. It also requires ampleness and richness in settings, and general effectiveness at all times in stage direction.

Be it said to the credit of Horton and his cohorts that they gave a remarkably finished first performance. It was not a performance wholly without flaws, but it was so remarkably creditable as to bring the greatest warmth of approval from the opening night's audience.

There was prolonged applause for each prominent member of the cast following the second and last acts, with Ralph Forbes, Lois Wilson, Marie Dressler, Mary Forbes, Mitchell Harris and Horton himself all receiving special recognition. Forbes seemed rather decidedly the hero of this ovation, however, and fully merited the approval. He gave a portrayal of manifest polish and distinction as the tutor.

Miss Wilson has done nothing finer on the stage here than the princess, who succumbs momentarily to the lure of romance with an inferior. She gave a performance splendidly balanced.

How admirable Horton is as an actor was demonstrated in a role that is in some respects secondary, but which he made delectably clever. There was work of quality by Mary Forbes, Mr. Harris, who pleased greatly as the diplomat, Father Hyacinth, Charles Quartermaine, Jessie Arnold and others.

Miss Dressler, who does not come on the stage until the final act, projected renewed interest into the play upon her appearance, which contributed materially to its comedy.

Judels Directs Wampas Frolic

Aided by an array of the biggest Broadway names, Charles Judels, stage director, is assembling for the 1929 Wampas Frolic the most lavish presentation ever attempted by the film publicity men, following acceptance of an invitation from the Wampas to produce the show.

Although the frolic is but four weeks away—February 12 is the date—at the Shrine Auditorium, Judels has ample time to build the show, which he intimates will be a composite "Scandals," "Passing Show," "Greenwich Village Follies" with stars who have appeared in each to be featured here.

Week Added to 'Trial' at Mason

This and next week will see the final performances of Bayard Veiller's drama, "The Trial of Mary Dugan," which is just now attracting theatergoers to the Mason Theater.

It had originally been booked, on this return engagement, for two weeks, but the insistent demand for seats has induced the management of the Mason to add a third and final week.

Rowdy Newspaper Play Runs On

Doris Kemper is Molly in the Belasco's "elegant rough-house," "The Front Page," the zeal of which abates not a whit as the weeks go by.

MAX FISHER'S BAND RETURNS

Good News?

You bet we have! Max Fisher and his orchestra, previously of that racy collegiate comedy, are sojourning for the week at the Hillstreet; and what better news could anyone ask?

Max has his whole gang, and a few extras, to help make whoopee and one of the best bills at the variety house so far this season. Anyone who isn't ashamed to admit he enjoys moaning saxophones, muted trumpets and pepped-up drums can't afford to miss the program that this chap has to offer.

Just to warm up on, the band chooses that popular fox-trot, "Crazy Rhythm" . . . following it directly with a concert arrangement of the Indian ballad, "Waters of the Minnetonka"—this to prove to the skeptical that even a jazz band can be versatile.

Popular, classical and comedy numbers follow in rapid succession.

Max would have no trouble holding the attention of his audience for twice the length of time allotted him on the current program.

If, however, music is not in your line, you'll find a wealth of other entertainment to choose from.

For those who enjoy being totally mystified, for example, there are the Ushers. Harry performs magic stunts that leave one with that sinking feeling. The audience gave up completely when he swallowed two papers of needles and a small roll of thread, only to pull the thread out of his mouth with the threaded needles dangling from it.

Frances Usher was just as mystifing in a series of mind-reading stunts.

A trick set adds to the enjoyment of the act.

Everett Sanderson and Company have another novelty to offer. Mr. Sanderson deserves the title of "a one-man show," if anyone does. He plays duets with himself on a pair of saxophones, and serenades on a trio of clarinets.

Byron and Willis, exceptionally clever steppers, and Gracie Deagon, patter artist, round out the vaudeville.

But the enjoyment of the bill doesn't stop here. The Hillstreet this week is offering a photoplay of the first rank in "Ned McCobb's Daughter," adapted from Sidney Howard's Theater Guild hit and produced for Pathe.

Woven around the bootlegging situation, "Ned McCobb's Daughter" has a rare selection of thrills, and a plot that holds the interest from start to finish.

Irene Rich gives an excellent characterization in the title role, while Robert Armstrong firmly establishes himself as one of the best of the screen's newer actors.

George Barraud and Carol Lombard are seen to good advantage in supporting roles, while a little golden-haired young lady billed as Carmencita Johnson walks away with juvenile honors.

William J. Cowan directed the production for Pathe.

BACCHANALE A STIRRING SPECTACLE

Pavley-Oukrainsky Dancers at Orpheum Reveal Talent; Comics Delight

BY PHILIP K. SCHEUER

Saint-Saens is dead, but his music lives on. A kaleidoscope of warm color flashed enchantingly across the boards of the Orpheum Theater yesterday afternoon, its symmetrical patterns melting into other patterns and yet others as there poured upward, from the pit, the throbbing measures of the Bacchanale from "Samson and Delilah." A corps of young corybantes, trained by Andreas Pavley and Serge Oukrainsky to be graceful and vigorous and glad, made the spectacle one of unforgettable fascination. This was dancing with eclat; this was high-hat whoopee.

Later, again, the ensemble brought the ballet to a close with a whirling Hungarian czardas of remarkable precision and cumulative force. In between the two mass numbers, Miles. Milar and Kitchell had been seen in "The Dutch Peasant Girl and Her Doll," a naive and delightful interlude which invoked memories of the Chauve Souris; five of the maids had moved across the rock-bound stage with the invisible tide of the Danube, joyously abandoned to its ebb and flow; and three others had appeared ever so briefly in a quicker French dance to a Pizzicato of Drigo.

Hail to the democracy of vaudeville! Having paused for a moment in veneration to near-sublimity, one must perforce write now of Will Mahoney and Jack McLallen, two artists who court the comic muse. Mahoney, a one-man show, is remaining for another seven days; McLallen, assisted by "Sarah" and by Tony Labriola, is freshly arrived from San Francisco.

Sarah is relating to McLallen her difficulties in getting by the inspectors who guard the country's gates, when—"Custom?" McLallen interrupts. Sarah glares at him impatiently, and continues. "Custom?" McLallen persists. Sarah decides she may as well answer him. "Of course, I did!" she says.

Well, a great deal of McLallen's act is like that. It is madness, but an ingratiating madness; and I was sorry when McLallen, Sarah and Tony Labriola made up their impromptu trio of saxophone, banjo and accordion and played with that unmistakable spurt of energies which always indicates that, as far as the present act is concerned, everything is over but the shouting.

I particularly enjoy that moment in Will Mahoney's madcap turn when, tremendously stirred at the sound of his own voice sobbing "Sonny Boy," he breaks off to beseech an unseen manager to allow him to stop, only to be told in no uncertain terms that he must go on.

Mahoney realizes there is no way out. "All right," he shrugs, "I'll finish for this money"—and dropping to one knee, takes up his mournful threnody exactly at the point where he left off.

Lou Cameron, with Ruth Marvin, offers more humor and dance; Rogers and Wynne, tap specialists, are overshadowed by an elderly couple whom they lead on to strut their stuff; and the Winslow Four skate like old-timers. I feel, too, that I should mention Miacahua, the Brazilian wonder. I missed seeing Miacahua, as I learned from the program that she is "the only woman in the world who walks on the wire without the aid of a pole or umbrella." My nerves are not what they used to be.

SIX MAXCELLOS AT PANTAGES STARTLE

Equilibrists Lead New Acts at Variety House; Minstrel Turn Scores

You'll find entertainment coming in leaps and bounds this week!

That is, of course, figuratively speaking, for it is the Six Maxcellos who help to make the new bill at Pantages worth watching.

These lads are equilibrists . . . and how! They are by far the best troupe of the type to appear at the variety house in some time and their balancing stunts and trick air turns are little short of miraculous.

If you enjoy entertainment of this kind you can't afford to miss the act, in spite of the fact that it is billed as the last on the variety program. It's decidedly worth waiting for.

And for those who look back with longing eyes to the "good old days" of the minstrel show, there's Jack Russell. Jack is one of the youngest exponents of this once-popular type of showmanship, and spent a great part of his life under the training of some of the masters of the art.

Russell's sketch is offered blackface and, with the aid of six fast-stepping blackface youngsters, he shows the audience just what is meant by the word strut.

His solo numbers are exceptionally good. A note of novelty is introduced in the ensemble offerings, one especially in which sparks literally fly from the dancer's feet.

Patter is represented on the new bill by two teams, namely Ray and Stone and Mack and Stanton.

Heller and Lorraine, a pleasing pair of pulchritudinous young ladies, have a musical act that combines violin and whistling. The result is enjoyable.

"The Port of Missing Girls," featuring Barbara Bedford and Malcolm McGregor is offered as screen fare.

Natalie Kingston, Hedda Hopper, George Irving, Wyndham Standing and others appear in supporting roles.

RUTH ST. DENIS WEAVES SPELL

Artistry of Unique Figure Compels Wonderment

Solo Dances Carry Watchers to Far Places

Geisha-Girl Costumes Bring Prints to Life

BY ISABEL MORSE JONES

Ruth St. Denis poised with her delicate art for a few fleeting moments on the Playhouse stage last night and a huge audience looked upon her with wonderment and sighed rapturously for more. There were precisely nine of her solo dances with lovely fragments for encores, but there was not enough of Miss St. Denis. More clearly than ever, it was apparent that Ruth S. Denis alone is a very great artist—that when she is less than this, it is because of the impossibility of surrounding her with a company of her peers.

She is a thousand women. One feels that she could go on forever picturizing lovely, evanescent, changing, adorable femininity and as easily visualize the direct and impudent obviousness of a flapper of Madras, Java or New York. It is not so much of dancing that one thinks but of fascinating people and places. One is in Greece with her, living again those beautiful days when bordered chiffons enwrapped bodies of precious grace and wonder workers imprisoned their charm in little figurines of marble for us to gaze at. It is Ruth St. Denis who re-creates them with an enexpressible beauty.

Even Los Angeles, one of the outer doors of the Orient, has not seen such costumes as Miss St. Denis used in her Japanese flower arrangement. All superfluity was sacrificed to line and color and the result was unforgettable. This was not a geisha girl performing a Pierre Loti fantasy, it was a noble creature many cubits tall descending from a race of Shoguns of magnificent importance.

Two facets of Java were like close-ups of a complex new world. The first was a significant dance of the high court. It was gorgeous and sensuous in a way that is not possible to an Occidental. Sensuousness that becomes a religious rite. The other was a parasol dance by a lady of pleasure promenading in the sun and chatting in rapid Javanese exactly like Miss St. Denis's white parrot.

"White Jade" in its purity was a chaste statue of old ivory moving through time with infinite grace. The "Madrassi Nautch" was a delightful bit of wickedness, vivid in its verity. And so the concert went on from one to another of these St. Denis solos, inimitable, unforgettable, perfect.

There were other entertainments on the program which would have been of unusual interest, had they not been placed in proximity to such an artist. Ann Thompson MacDowell contributed much to the success of Miss St. Denis with her fine piano playing. Samuel Pedraza, Mexican tenor of colorful and picturesque charm, was accompanied by a very fine pianist, Gilbert Isaia, of whom we would like to hear more, and the Misha Gegna Trio supplied a musical program of merit.

Riffs Return to City for New Sojourn

Longfellow evidently hadn't heard about the Riffs and Perry Askam, the Red Shadow, when he penned those lines about folding their tents like the Arabs, and as silently stealing away.

Los Angeles is learning to know the Riffs, a tribe of the Arab race of the Moroccan country, almost as native sons. They seem utterly incapable of stealing away for any length of time.

In "The Desert Song" Sigmund Romberg's colorful and romantic musical operetta, they returned last night to this city for the third successive occasion, pitching their tents at the Mayan Theater for an announced encampment of two weeks.

Their initial appearance on the Mayan stage, along with that of soldiers of the French Legion and other characters of "The Desert Song" was greeted by a large and enthusiastic audience. Despite the pouring rain, the Mayan, with the exception of a few last-row seats downstairs, was well nigh packed.

While this is the third time "The Desert Song" has returned to Los Angeles from other communities in which it has sojourned, the Mayan is the fourth local theater to house it.

And what is perhaps more unusual, the principals of the original production, Perry Askam, the Red Shadow, and Elvira Tanzi, Margot, the French heroine, are still to be found in their self-same roles. Both were accorded brief ovations following their first appearance last night.

"The Desert Song" is one of Romberg's most enjoyable light operas. The songs of the show are richly full of melody and because they were written by a man of more than usual gifts in the light opera field, they have lasting qualities which make them pleasing to hear again and again.

The long road journey which "The Desert Song" has evidently taken since departing from Los Angeles in the early fall, has not robbed the production of any of its vitality nor detracted from the high quality of work of principals and chorus.

"The Desert Song" is still the same excellent musical show that it was and if it has not yet been seen, it should be at once.

Eddie Featherston is now to be seen as the comedian, while Myrtis Crinley again plays her role of Susan, Nenette Vallon is Azuri, the native dancer, and Gary C. Breckner, Capt. Paul Fontaine.

MORRISON GOES NORTH

Leo Morrison, personal representative of many of the New York stage people now in Hollywood, left yesterday for San Francisco, where he will confer with Charles (Chic) Sale and Leo Carrillo, relative to talkie contracts now pending. Morrison has been named in the "transcontinental commuter" class because of his frequent trips between New York, where his main office is established, and Hollywood.

Theaters—Amusements—Entertainments

The METROPOLITAN BECOMES THE Paramount THEATRE THURSDAY
Because—
Paramount is the only name big enough to describe the new Paramount all talking picture policy.
Publix must keep pace with Los Angeles and give you the same lavish entertainment it gives New York and Chicago, productions of incomparable quality, endless variety.
Consistent with the progressive policy of Publix Theatres, many physical improvements and new features of modern equipment are being installed. Lighting and scenic effects will be of the best. The entire proscenium will be beautified, all for your greater enjoyment of the biggest stage and screen entertainment west of Chicago.
Starting THURSDAY —1— Paramount's ALL TALKING dramatic sensation "THE DOCTOR'S SECRET" a William de Mille Production featuring Ruth Chatterton, H. B. Warner, Robt. Edeson, John Loder and Ethel Wales
PUBLIX Theatres COAST TO COAST

6TH & HILL EVERY WEEK—SAME ENDLESS PUBLIX VARIETY—SAME INCOMPARABLE QUALITY
METROPOLITAN
Last 3 Days
Oh! The way L. A. is going for "Synthetic Sin" is nobody's business. Lovable! Laughable! Hot Whoopee!
COLLEEN MOORE in "SYNTHETIC SIN" with TONY MORENO
RAY BOLGER, Helen Kennedy, Andrew & Louise CARR, Laura Lee, Virginia Ray and BUSSE
"Oh Teacher" FAST—FURIOUS FUNNY—THIS N. Y. PUBLIX SHOW
at every performance MILTON CHARLES POPULAR ORGAN CONCERTS

HENRY DUFFY THEATRES
THE SPOKEN DRAMA PRESIDENT BROADWAY NEAR 6TH TRINITY 0476
LAST 6 NIGHTS BARG.-MAT.-THUR. 25¢, 50¢, 75¢
"Take My Advice" A Riot of Fun
Next Sunday Matinee JAN. 27
HENRY DUFFY PLAYERS PRESENT A SENSATIONAL MYSTERY COMEDY "THE SKULL"
SHIVERS-SHAKES-SHRILLS!
SEATS NOW
BARG. MATS. SUN.-THUR.-SAT.
EL CAPITAN THEATRE BEAUTIFUL HOLLYWOOD BLVD. nr. HIGHLAND GRANITE 1147
Last Weeks—
HENRY DUFFY PLAYERS PRESENT GEO. M. COHAN'S COMEDY OF TWO NATIONS "SO THIS IS LONDON"
with EDMUND BREESE LAWRENCE GRANT LEAH WINSLOW-FREDERIC HOWARD
Bargain Mats. SUN.-WED.-SAT.
HOLLYWOOD PLAYHOUSE VINE ST. near HOLLYWOOD BLVD. GRANITE 1131
5TH BIG WEEK HENRY DUFFY PLAYERS PRESENT
David Belasco's Comedy Success "DADDIES" with ROBERT McWADE
BARGAIN MATINEES SUN.-THUR.-SAT.
SENSIBLE PRICES AT ALL HENRY DUFFY THEATRES EVE. 35¢ TO $1.25 MATS. 25¢, 50¢, 75¢
SEATS ON SALE AT OUR BOX OFFICE BDWY. DEPT. STORE MAY CO.

ERLANGER'S MASON
SEATS NOW—FOR ALL REMAINING PERFORMANCES. LAST TIMES—SATURDAY MATINEE & NIGHT, FEB. 2ND
A. H. WOODS WORLD-WIDE SUCCESS
TRIAL OF MARY DUGAN
FORREST STANLEY & A SUPERB CAST

ERLANGER'S BILTMORE TONIGHT
THE 19th HOLE BY AND WITH FRANK CRAVEN
NEVER HAS A GREATER LAUGHING COMEDY COME TO LOS ANGELES
NITES, $2.50 TO 50c. MAT., $2.00 TO 50c

BELASCO HILL AT 11TH WE. 8383 Matinees WED. and SAT.
"FRONT PAGE" BY BEN HECHT AND CHARLES MacARTHUR
Midnight Matinee 11:30 p.m. Saturday

VINE STREET THEATRE GLADSTONE 4148
"the SWAN" BY FERENC MOLNAR
EDWARD EVERETT HORTON, LOIS WILSON, MARY FORBES, RALPH FORBES, JESSIE ARNOLD, MARIE DRESSLER

TOM KEENE'S EGAN THEATRE
HENRIK IBSEN'S MASTERPIECE "GHOSTS"
LAST WEEK—SEE IT NOW
SPOKEN DRAMA EVERY NITE 50¢ $1.00 $1.50
50¢ MATS. 75¢ WED.-SAT.

NEWS OF SOUTHERN COUNTIES

MAD RIDE MADE ON WET ROADS

Officers Chase Speeder on Slippery Pavements

Police Learn Man Wanted for Double Crash

Series of Charges Piles Up Against Suspect

PASADENA, Jan. 20.—George V. Michels of Olive avenue, Altadena, was captured this afternoon after a wild chase of several miles over slippery pavements by Officers Clark and Morris. The arresting officers did not know they were taking into custody a man asserted to have been guilty of participation in a double hit-and-run traffic crash, and the arrest was made solely on a speeding charge. At the time the two machines reached a speed of sixty miles an hour.

Investigation developed that Michels is reported to have raced past the signals at the intersection of South Orange Grove avenue and Lockhaven street. Soon after, he is said to have struck the automobile of Dr. George Leadingham of 306 South Hill avenue, the impact causing Michels's car to spin like a top on the wet pavements, during which he is said to have collided with the machine of George P. Dyer of 321 South First street, Alhambra. Michels is reported to have made no effort to discover the results of the double crash, racing away from the mishap with all possible speed.

Dr. Leadingham's wife's neck was severely strained and his son painfully bruised. No one in the Dyer automobile was injured.

The collision damaged Michels's car in such manner as to cause a fender to drag on the wheel and emit a noise somewhat resembling the shriek of a siren whistle. It was this noise which first attracted the attention of the arresting officers.

The policemen were in Clark's private car, but they gave pursuit and finally had to force Michels into the curb before they could place him under arrest. He is facing charges of driving while intoxicated, failing to stop at a street signal and hit-and-run activities.

NEWSPAPER REASON FOR TRIP WEST

Lure of California Told in Print Causes Professor to Find New Position

INGLEWOOD, Jan. 20.—An inkling of how long the influence of one copy of The Times Midwinter annual lasts was given here today by William S. Larson, for a number of years an instructor and lecturer in the University of Minnesota, who arrived here a few days ago with his wife and four children and purchased a home at 412 Hargrave street.

Larson said that he received a copy of the Midwinter number two years ago and that he decided right then and there, after perusing its pages, that Southern California is the only place to live.

A college instructor with a family, however, he said, cannot live on climate alone so he started seeking a position in this part of the country and recently was engaged to take charge of the production department of the Haydon ice cream factory here. Larson is a graduate of the Agricultural School of the University of Minnesota and is considered an authority on dairy products and ice cream making.

When he and his family left their home in St. Paul it was 20 deg. below zero.

Superintendent of Hospital Moves

UPLAND, Jan. 20.—Mrs. Caroline Vermyile, for several years superintendent of San Antonio Community Hospital, is preparing to leave today to go to Redlands, where she will become superintendent of the new Redlands Community Hospital.

Recently Mrs. Vermyile resigned as head of the local hospital, closing eight years of hospital service in the old and new community hospitals.

Mrs. Vermyile will take up her Redlands duties February 1.

PASTOR ACCEPTS CALL

HUNTINGTON PARK, Jan. 20.—Rev. Walter A. Pegg, associate pastor of the First Baptist Church at Whittier, has accepted a call as pastor of the First Baptist Church in this city, and will begin his work here the first Sunday in February. He is a native of England and came to the United States in 1919, locating in Minnesota. He came to California last year.

Legionnaires Plan Annual Rodeo

Bids Southland to Come See 'em Buck

Roy Arnold, manager, looks over chutes from which wild steers and horses will be released to entertain rodeo fans.

COWBOYS PROMISE THRILLS

Azusan Veterans Plan for 35,000 Spectators at Fourth Annual Wild West Exhibition

AZUSA, Jan. 20.—Varying from daredevil airplane stunts to intricate tricks in riding and roping wild horses and steers, the program planned this year for the fourth annual rodeo to be sponsored by Canyon City Post, American Legion, will be materially enlarged, according to Roy Arnold, local Legionnaire, who is managing the event. Accommodations will be provided for 35,000 spectators.

"The rodeo will be held here on April 6 and 7, and $20,000 will be expended for entertainment, Arnold said. Arrangements are being made to give away a large prize and $5000 has already been raised for this purpose.

Such professionals as Sam J. Garrett, champion trick rider and roper, and little 7-year-old Richard Guelick of Los Angeles, who holds the world's championship in riding for juveniles, with his horse, Dick, have signified they will be here.

Spectators will be thrilled from the clouds with daring stunts by aero acrobats. More than 150 cowboys and girls will participate in the program for which 125 wild horses are being shipped here from Utah.

The rodeo grounds will be enlarged to accommodate at least 5000 more persons, according to Arnold, who states that every available seat was taken at the rodeo last year.

VETERANS' HOSPITAL DESIRED

San Diego Disabled Group Making Organized Effort to Obtain Edifice

SAN DIEGO, Jan. 20.—Disabled American Veterans of the World War, represented here by the Harry S. Nelson Chapter No. 2, are planning a determined effort to obtain for this city a Veterans' Bureau Hospital. A meeting has been called for 7:30 o'clock Wednesday evening at the Chamber of Commerce rooms and all interested in the plan and willing to aid the veterans in their campaign are asked to attend.

"Gen. Hines has $10,000,000 to spend for new hospitals and Southern California needs a General Hospital as you too well know," reads a bulletin issued by Leslie P. Parker, commander of Nelson post, to all veterans' organizations in the county.

"Let's see if we can't convince Gen. Hines that some of that money should be spent in San Diego county."

"With your help, we may do much. Without it hardly anything. bring your ideas and present them." Parker urges all veterans.

WINE LEADS TO JAIL

BELL, Jan. 20. — Chief of Police Harry Smith, visited the residence at 6913 Vinevale avenue, where he made a search and found 200 gallons of asserted wine. A few hours later August Rambeau arrived there and Officer Smith placed him under arrest. Before Judge I. N. Vaughn yesterday, he was sentenced to sixty days in jail and to pay a fine of $100, possession being the charge against him.

Missing Youth Left No Trace

CLAREMONT, Jan. 20.—Deputy sheriffs have found no trace today of Harold Haskell, 18-year-old sophomore at Pomona College here, who vanished ten days ago. The youth last was seen about midnight of the 9th inst., walking near his boarding house, wearing a brown overcoat. Later it was learned he had purchased a pair of heavy black oxfords and a fishlight.

HAROLD HASKELL

He is described as five feet, eleven inches tall, of rawbone build, weighs about 150 pounds, has brown eyes and curly light-brown hair. He is said to have had about $25 when he disappeared.

CLASSES PLANNED FOR SUNDAY-SCHOOL HEADS

HUNTINGTON PARK, Jan. 20.—A mass meeting is to be held at the First Methodist Episcopal Church Tuesday night beginning with a 6:30 o'clock dinner, when it is expected there will be at least 500 persons from all sections of the district who are teachers in the Sunday school, and who wish to receive instructions in this work. The speaker of the evening will be Dr. W. C. Pearce, general secretary of Southern California Council of Religious Education. The meeting is for the organization of a school of instruction or Sunday school teachers. The school is to start February 5 and will continue one night each week for a period of six weeks. There will be six departments. Each department will have a specialist at its head to give the proper training along this work.

ALTADENA CHAMBER RENAMES OFFICERS

ALTADENA, Jan. 20.—The same officers who have guided the local Chamber of Commerce through a successful year will be continued in office during 1929, it was announced today following the annual meeting.

Officers re-elected are Cecil Bryan, president; Dr. Thomas A. Hogan, vice-president; Walter Lemmon, second vice-president; N. Jay V. V. Green, secretary, and R. M. Thurin, treasurer.

Besides these officers the new board of directors of the Altadena Chamber of Commerce includes James V. Casey, Charles P. Davison, Dr. J. W. Harrison, John J. Hikle, Kenneth C. Jones, F. G. Martin, E. Rou Mosher, P. H. Nelson, P. M. Feron, L. C. Thomas and R. S. Vesey, Jr.

RELICS GATHERED BY NATIVE SON PARLOR

CHATSWORTH, Jan. 20.—Members of Cahuenga Parlor, Native Sons of the Golden West, are preserving old relics of knives and spurs, recently unearthed on what was once the famous Rancho de la Osos (the Ranch of the Bears,) now part of the Oakwood Cemetery properties here. The relics will be added to the already established collection of the parlor. A century ago the old ranch served as a stage coach station where teams were changed before the trip was made over the Santa Susana grade into Simi Valley.

PLAN AFOOT FOR NEW PARK

San Juan Capistrano Chamber of Commerce to Get Data on Santa Marguerita Ranch Purchase

SAN JUAN CAPISTRANO, Jan. 20. (Exclusive)—A movement looking toward the purchase of Santa Marguerita Ranch, which embraces 200,000 acres, and converting it into a joint State and county park, is expected to be launched here Wednesday by W. H. Griswold when he is scheduled to lay the project before the local Chamber of Commerce.

The Santa Marguerita ranch, believed to be the largest in California, is rich in romance and tradition and ideally suited to park purposes, Griswold asserts. It is bounded on the west by San Clemente, on the south by Oceanside and on the north by San Bernardino county. Much of the acreage is in San Diego county.

Griswold said he has already conferred with the owners of the ranch and has been assured that the tract may be purchased for $6,000,000. Details of his proposal will be withheld, he said, until his conference with Chamber of Commerce officials Wednesday.

STRANGE CLEWS BAFFLE POLICE

Fullerton Mystery May be Murder or Suicide

Cuts in Chest Did Not Go Through Clothing

Two Men Seen With Victim Sought by Officers

FULLERTON, Jan. 20.—With indications pointing to suicide, yet with a baffling angle of possible murder, Orange county authorities and Santa Fe Railroad officials were working today to clear up the mystery surrounding the death of Ferdinand Merz, Pasco (Wash.) man, found dead beside the Santa Fe roadbed a mile and a half south of Fullerton shortly before noon yesterday.

That Merz bled to death as a result of having his throat cut from ear to ear and from stab wounds in his breast, was the belief expressed by investigators.

They were unable to explain, however, how it occurred that the stab wounds in his chest had not penetrated his clothing, no holes in his coat or shirt corresponding to the injuries, which it was believed must have been made with the large pocket knife, found open in his hand when the body was discovered.

Another theory on which officers are working was supplied by two passengers, F. L. Elisada of Oceanside and a man named Hubbard, a garage owner at San Diego, who reported at Anaheim that they had seen Merz leap from the train

Charles A. Walker, Santa Fe agent at Anaheim, when notified that a man had leaped or fallen from the train, started up the tracks soon afterward for an inspection.

Two men who were said by Elisada and Hubbard to have been talking with Merz and apparently arguing about something in the smoking car, are also said to have left the train and started to walk back up the tracks, but disappeared after a conversation with Walker.

WANTED MAN DESCRIBED

Roy Howard, deputy sheriff, of Orange county, declared tonight that they expected to be able to announce the name of the wanted man tomorrow. A telegram was sent tonight to all sheriffs and police stations in Southern California asking that the man be "detained for questioning in connection with the murder of Ferdinand Merz."

He was described, as follows: American, 5 feet, 11 inches; weight 160 pounds, 40 years of age, rough and wrinkled face, dark complexion, heav voice inclined to be argumentative, wearing dark, three-quarter-length overcoat, blue serge suit, pants narrow at knees and cuff, narrow black shoes with toe-caps, dark felt hat. Information should be sent to either the Orange county Sheriff at Santa Ana or Santa Fe Special Agent at San Bernardino.

PURSUIT RELATED

Merz is said to have told a telegraph operator in Colton that he feared he was being pursued and wanted to wire money, which he carried, to his brother, Jacob Merz, in Bronxville, N. Y. When asked by the operator why he did not ask aid from the police, Merz told him that he could not, the operator said.

The two men, who are being sought in connection with the case, are said to have boarded a train at San Bernardino with tickets to San Diego, the same as Merz. The three transferred at Fullerton and were observed by Frank Gibson, negro porter, and others of the station, to be involved in an apparent argument.

MUCH MONEY FOUND

Merz seemed to be trying to get away from them, Gibson said. All three boarded the train from which Merz leaped or was thrown to his death. None of the three went beyond Anaheim, three miles south of Fullerton, a check by Conductor R. C. Bacon revealed.

Merz also informed the Colton operator that he was taking a trip to Germany and was on his way East and had left a Southern Pacific train at Colton, his clothing and baggage remaining on the train.

Officers also found that a $5000 accident policy covering a three-day period had been issued in Los Angeles Friday at 3:10 p.m.

A check on the past activities of Merz was being made today by county officials with the expectation that they might find some clew, which would reveal a motive for either murder or suicide or cast some light on the two suspects, who are being sought.

An inquest has been tentatively scheduled for Tuesday afternoon at the McAulay & Suters morturay in Fullerton by Coroner C. D. Brown. Jacob Merz, the brother in Bronxville, has requested the undertakers to send the body there following the inquest.

ORANGE SHOW WORK STARTED

Ventura County Display Replica of Mission

Far Northern Districts to Participate in Show

Great Entertainments Set for All Eleven Days

SAN BERNARDINO, Jan. 20.—The romance and old Spanish flavor of early days in California will be suggested by at least one striking feature exhibit structure at the National Orange Show, February 14 to 24, at San Bernardino, it was disclosed here yesterday.

Ventura county's exhibit, first on which construction has been started at the show, will be a beautiful mission tower of oranges and lemons. The exhibit will be a reproduction of the famous and historic old Ventura mission, familiar to every motorist who has traveled the Coast route between Los Angeles and San Francisco.

The tower will be twenty-eight feet tall and have a breadth at the bottom of twenty feet, according to Al Call, horticultural commissioner of Ventura county, who personally is supervising the erection of the unique display.

This one is but a typical example of the gorgeousness of the score of feature exhibits, representing counties and organizations throughout California, according to officials of the show. The all-embracing character of the attractions, it is pointed out, are illustrated by the fact that Sacramento and other Northern California cities will be represented among the displays. And this year, for the first time, oranges will be exhibited by communities as far north as Placerville.

Los Angeles county is the next that is expected to start construction on its feature exhibit, according to Roy H. Mack, general manager. No intimation, however, has yet been given as to the nature of this county's representation.

During the last week the management has been especially busy in the matter of entertainment and it is promised that many striking features, especially along the lines of stage and radio programs, will be presented. The cream of Southern California's talent—especially rich because of radio and motion-picture entertainers—will be used at the show.

There will not be a dull moment, day or night, during the eleven days from February 14 to 24, it is promised by the San Bernardinans.

Torrance Moves for Boulevard

TORRANCE, Jan. 20.—The first steps toward the construction of the local link of the Sepulveda Boulevard project was taken by the City Council last night in its resolutions asking that the city and county of Los Angeles grant jurisdiction through the strip adjoining this city. The highway in question will be the biggest paving job ever undertaken here and extends from the eastern city limits of Redondo Beach to Harbor Boulevard, about four and one-half miles.

City Engineer Leonard will begin field work as soon as official notification that his office has been granted permission to take over all of the work in this district, it was announced today. The boulevard project as a whole is one of the major improvements sponsored by the County Planning Commission extending along the Coast from the San Fernando Valley to Long Beach and points south. Several links have already been completed under various proceedings. The route through this city is via Camino Real, commonly known as the old Redondo Road.

DANCERS OF NATION TO MEET IN PASADENA

PASADENA, Jan. 20.—Those who agree with Henry Ford's belief that modern dancing is less enjoyable than the old square waltz or graceful minuet, may obtain further proof of their assertions on February 15 and 16, when the national dancers' convention will be held here in the I.O.O.F. temple.

Famous dancers of stage and ballroom will give exhibitions of all dance steps, modern and old, Wallace Reed, Pasadena delegate, announced today.

Those who will take part in the exhibition dancing will include Jack Blue of New York City, John Gallman, world's endurance pivot champion; Norman and Dorothy Stewart, cabaret entertainers; Earl and Babe Miller, California fox-trot champions, and Joe Machada, collegiate expert.

Charlie Crawford of this city, who is known as "Contortional Charlie," will give a special exhibition.

PANAMA HAT VALUED AT $8000

Radio Announcer of Sesquicentennial Exposition Has Old Hat on Which Names of Several Hundred Men and Women of Prominence Are Written

VENTURA, Jan. 20.—When is a battered Panama hat worth $8000?

The answer to this question may be seen in the window of a local store, where there is on exhibition a hat belonging to E. C. Smead, employee of a local radio shop.

Smead, a former radio announcer, was the chief radio operator at the Sesquicentennial Exposition, where he came into intimate contact with hundreds of the most outstanding peoples of the world today. As these great personages advanced to the "Mike" to speak or awaited their turn, they were introduced to Smead.

They met one radio announcer who was not satisfied to shake hands and fade out of the picture. He asked them to sign his hat. The result is that he has more than 1000 famous names on a bit of headgear which is insured by Lloyds for $4000, and which he values at $8000.

Among the signatures are those of Gen. Pershing, Rudolph Valetino, Jack Dempsey, Chester Conklin, Norma Talmadge, Lon Chaney, Sid Grauman, Suzanne Lenglen, "Red" Grange, C. C. Pyle, Gertrude Ederle, Charles G. Dawes, Gene Tunney, Norma Smallwood (Miss America,) George Bancroft, Senator Jim Reed, Paul Whiteman, Richard Arlen, Mary Brian, William Green of the American Federation of Labor, Sessue Hayakawa and many more equally luminous.

EL MONTE'S VAMPING SIREN PROVES TO BE POLICEMAN

EL MONTE, Jan. 20.—The mystery surrounding the phone calls which various husbands of this city have been receiving recently from a soft-spoken woman has been solved, the green-eyed monster, jealousy, has been routed and domestic bliss restored in a number of homes

Officer Jake O'Bannon, a southern gentleman, ordinarily has a soft drawl He also has the power to assume the tones of a woman, so recently he has been phoning a number of local men and making dates with them.

When the victims arrive at the appointed place, they never find any women, but usually Officer O'Bannon is near by.

Roy C. Addleman, local mortician, got a call yesterday from his cultured-voiced lady who wanted to buy a casket. When Addleman got through telling Officer O'Bannon what he suspected, the officer admitted that he had quite a bit of fun recently in learning how "disappointed" some men can be.

Sentence Once Suspended Must Now be Served

BELL, Jan. 20. — George Fahrenkrug of 139 Loma Vista street, is serving thirty days in jail at Huntington Park, the order having been issued by Judge Louis Budway of the City Court in that city. He is serving for violation of the State labor law by failing to pay wages to E. Oste, which it is said he owed the man.

The case first started six months ago when Pahrenkrug was arrested on complaint of Oste who asserted the man had attempted to escape payment of $45 due him in wages. At that time the defendant secured an order suspending a thirty-day sentence on condition that he pay the $45 and $5 costs. Failing to meet the condition, Fahrenkrug is now serving the sentence.

Rain Blamed in Head-On Crash

UPLAND, Jan. 20.—Rain was blamed today for an automobile accident on Foothill Boulevard near the county seat yesterday in which Mrs. J. M. Shepherson, local matron, received injuries which are feared may prove fatal.

Mrs. Shepherson and her husband were driving west. Another automobile carrying Mr. and Mrs G. A. Hindman of Culver City was moving east. Blinded by the rain the drivers failed to see the approaching cars, with a head-on-collision the result. Mrs. Shepherson was more seriously injured with deep head cuts and bruises and severe shock. Last night her condition was considered critical.

Mrs. Hindman lost several teeth and sustained a deep cut on her lip. She is a professional dancer, appearing under the name Geraldine Gordon.

Monrovia Dining Elks' Executives

MONROVIA, Jan. 20. — Past Exalted Rulers' Association of the South-Central California district will be entertained tomorrow night by Monrovia B.P.O. Elks' Lodge, No. 1427, with a banquet at the Aztec Hotel, which will be followed by a lodge meeting at the clubhouse.

Frank V. Carson of Pomona, is president of the association, and J. S. Foto, Past Exalted Ruler of the local lodge, is secretary of the organization which comprises eighteen lodges in Southern California.

Past Exalted Rulers and Exalted Rulers and secretaries are eligible to membership in the association.

Huntington Park Pioneer Expires

HUNTINGTON PARK, Jan. 30 Mrs. M. A. Groton, one of the pioneers of the city, passed away at her home here yesterday at 94 years of age. Deceased had been a resident of this city for the past twenty-one years, coming here from Northern California in 1908.

She is survived by her son, Frederic Groton of this city, well known in musical circles. The funeral services will be held Monday afternoon at 2 o'clock in the Wheat-Halverson chapel.

VENTURA BUYS LAND FOR SCHOOL BUILDING

VENTURA, Jan. 20. — The sale of the Frank Jones property on Ventura avenue to the Avenue School District for about $21,000, has just been made by the board of trustees. Jones, who has been a trustee, resigned his place on the board before the sale to make the sale legal, according to Mrs. Blanche Reynolds, County School Superintendent. The property comprises about 196 feet on Ventura avenue and is 300 feet deep.

The plan of the school district is to pay for the lot with money raised by a special tax and to call a bond election to raise the money to build on the property. Nothing definite has been decided as to the size and design of the building, except that it will take care of the increasing number of children who are crowding into the avenue school.

KIERSCEY ENDS TWENTY YEARS AS OFFICER

VAN NUYS, Jan. 20.—Police Captain F. E. Kierscey today is celebrating the close of his twentieth year as a member of the Los Angeles Police Department. "The first twenty years are the hardest, I suppose," Capt. Kierscey states. "When I first started to walk a beat, Main street was then the Broadway of Los Angeles and San Fernando Valley was a wide range, so far away from anywhere that it might as well have been over in Arizona." When Capt. Kierscey joined the department it consisted of 285 men, with Chief Broadhead as head. A. W. Murray commanded Central Station.

POULTRY DEALERS JUBILANT

San Diego Organizations Report Excellent Returns for Last Year's Business

SAN DIEGO, Jan. 20.—The directors of the San Diego Poultry Association, Inc., have authorized a refund to their members of $28,700 on their 1928 purchases. This is in addition to the regular 6 per cent dividend amounting to $4242, which was distributed in December, making a total net earning of $32,942.

The year just closed is the twelfth year of this association's operation during which time it has made a total net earning for its members of over $340,000.

It is understood that the sister organization, the Poultry Producers of San Diego, Inc., which handles the marketing, has also had a successful year and will soon distribute a substantial additional payment to the producers. Both associations have been under the management of G. C. Keeney continuously since their organization.

City to Select Leading Citizen

ONTARIO, Jan. 20.—A high honor will be soon heaped upon one of this city's leading men or women.

Under sponsorship of Ontario-Upland Realty Board, a canvass of the city is being made to learn by vote who rendered the most outstanding service to the community during 1928.

The man or woman so chosen will not be notified until the night of the annual dinner of States, the 31st inst., at which time Joseph Scott, Los Angeles attorney, will be the principal speaker.

The one elected will be handed a testimonial in tangible and lasting form, according to Fred Margerum, president of the board, and chairman of the leading citizen committee.

Selection of the outstanding citizens will be made by the following committee from various local organizations: Thomas P. Logan, Chamber of Commerce; F. J. Dysart, Business Men's Association; Viniont T. Roth, American Legion; Rev. J. B. Loomay, Ministerial Association; Mrs. B. F. Warmer, Women's Club; Mrs. M. E. Ashley, Business Women's Club; Will R. Adams Y.M.C.A.; E. H. Richardson, Floral Society; Mrs. Lillian McLelland, Welfare League; L. L. Williams, Boosters' Club; L. B. Fowler, Lions; F. L. Allen, Rotary; C. J. Booth, Kiwanis; F. P. Margerum, Realty Board.

Commandery in Redlands Honors Its Old Chiefs

REDLANDS, Jan. 20.—Redlands Commandery, No. 45, Knights Templar, is 21 years old and the Eminent Commanders who have served were honored last night with the unveiling of their photographs. The pictures have been mounted on the wall. Five past commanders were presented with the lodge emblem, the special insignia of temple and cross by Dr. M. J. Sweeney. The former officers who were decorated were F. W. Hammett and F. P. Meserve, Redlands; Clarence Rahl, Santa Monica; John Moorehead, Long Beach and Reese Davies, San Bernardino.

James W. Foley, famous author and lecturer, gave a characteristic talk, humorous yet philosophic, calling attention to the need for training youth to ideals and sacrifice and to useful pursuits. During the serving of dinner the Masonic orchestra gave selections. Jack Boone sang solo numbers accompanied on the piano by Miss Miller.

HIGH MARK ESTABLISHED

HUNTINGTON PARK, Jan. 20.—Bank clearings here made another record week closing yesterday, when the total reached $922,481.71 for the six days. The former record was made the first week in the present year, when the total reached $903,706.73.

HIGH CROP RECORDS MADE

Riverside County Executive Gives Official Figures for Last Year as Almost $20,000,000

RIVERSIDE, Jan. 20.—That the value of ... of Riverside county in 1928 is $19,828,105.25 is ... just issued by County Horticultural Commissioner ...

More than one-half of the above valuation is credited to citrus fruits. The value of the orange shipments is $8,466,525 and that of the lemons $1,428,400, although only a fraction of the bearing acreage of the country is devoted to these two fruits. Of the 187,205 bearing acres of the county, 15,945 are given over to the growing of oranges and 3713 to lemons. During the year 4181 cars of oranges and 904 cars of lemons were shipped from the county.

The thi... try from ... turns wa... 240. The ... was prod...

Cotton ... nual rec... of 11,700 ... $1,297,000 ... 24,700 acre... no longer ... Riverside ... crop reach... crates w... acres.

CITIES ASKED TO SEND FLOATS

Ontario-Upland D... Group Acts on St...

All Southland Invited to Participate in Parade

"Madonna of Trails" ... to be Historical ...

UPLAND, Jan. 20.—Every ... ber of commerce in Southern ... fornia has been invited by the ... mittee arranging the Ontario-Up... land dedication of the "Madonna of the Trails" statue at ... street and Euclid avenue, ... 1, to have floats and ... in the parade, which will ... pioneer days of California, ... cipally bearing on history of ... National Old Trail, Clar... eral secretary of the Daughters of the American Revolution ... committee, announced ...

The committee hopes to ... parade that will rival ... standing Southern California ... neer events in color and ... of the dedication program ... an historical pageant ... in by various Southland ... tions.

Bands and drum corps ... invited to participate.

The "Madonna of the ... statue is one of twelve ... the national D.A.R. ... tinent marking the old ... Trail, now designated as the ... tional Old Trails highway.

The parade and pageant ... in Upland. The pageant will ... the modes of travel over ... toric trail, starting ... dian travel, then to ... tlers, covered wagons ... neers, pony express, ... automobiles, motor ... planes. Flowers will be ... from airplanes as they ... the statue.

The statue is being shipped ... St. Louis.

ALHAMBRA BOOSTERS ORGANIZE

Betterment Association Formed to Bring ... Into Practical Unit

ALHAMBRA, Jan. 20.— ... ing to unite in a ... representatives from all ... the city in order to ... nuously for the advancement ... city, the Alhambra ... sociation has been formed ... Woodbury, former ... Chamber of Commerce ... rary president. The ... meeting will be held ... tral grammar school ... ning, when plans will ... for a program of ... projects.

Leaders in the ... that no effort will ... terfere with other ... as the by-laws of ... prohibit participation ... discussions it is held ... of public interest ... scope through the ...

The vice-president ... Watson; Wynne A. ... urer and Nicholas ... secretary. The directors ... M. H. LeVan, John ... Clark, C. K. Roth, ... and Frank A. ...

San Diego to Start Work on Pershing ...

SAN DIEGO, Jan. 20.— ... of Pershing Drive, ... fare of the ... area of the ... propriation ... Council ... Councilm... be begun ... cording ... manager ...

Two ... on the ... and rece... and one ... obtained ... start at ... eenth str... as rapidly ... from day ... said yeste... to the w... ingness ... hours of ... be neces... traffic, Lo... ing the ... expected ... pleted in ...

The hig... ditional ... several ... straighten...

BUSINESS ANNOUNCEM'TS

Miscellaneous —3

Patents. Patent Attorneys—3-M

HAZARD & MILLER. Send for book on patents free. 5th floor, Central Bldg., 6TH & MAIN.

ADVICE free. 426 S. Spring. Room 419

O. O. Martin, Pat. Atty.

Collection Agencies —3-R

ROSS Col. Agency. 445 Subway Term. Bldg. MU. 8047. No coll. no charge.

EDUCATIONAL — SCHOOL.

College. Private Instructions—7

HOLLYWOOD MOTION PICTURE STUDIO

OFFERS TO TRAIN MEN, WOMEN AND CHILDREN TO ACT IN

TALKING PICTURES

FOR A LIMITED TIME ONLY WE WILL GIVE A

FREE SCREEN AND VOICE TEST

CALL IN PERSON, WRITE OR PHONE GRanite 4191.

The Cinema Schools, Inc.

CONDUCTED IN

The John E. Ince Studios

1329 GORDON ST., HOLLYWOOD

Gordon st. closed on account of paving. Park cars on Sunset Blvd. or Fountain ave. and walk ½ block to studio.

NAME .... AGE....

ADDRESS .... T.

LEARN AUTO TRADE

Plenty Big Pay Jobs open in the auto trades to skilled men. We can quickly qualify you for these trades through our Practical Shop Training. No previous experience necessary. Small tuition. Tools furnished. Work on all makes of cars. Latest equipment. Fine staff of instructors. Employment service to graduates. You can earn room and board while learning. VISIT our shops today. Get the facts. See many other men qualifying themselves for Big Pay Jobs in the auto industry. Visitors always welcome. If you cannot call, send for BIG FREE BOOKLET THAT GIVES COMPLETE INFORMATION. Send the coupon to:

WANTED—HELP—

Male

BOY WANTED

With wheel. Apply at once. All day work. See Mr. Morris, Room 10, Times Bldg.

WANTED—HELP—

Male

Salesmen, Solicitors —10-B

DIVISION MANAGERS WE NEED HELP!

Our ad for 3 division managers last week got quick results, but sales are increasing by leaps and bounds and we are sending out S.O.S. calls every day for men to haul live prospects.

As a result of increasing business we can use two more division managers — men who can bring at least 3 salesmen with closed cars with them. To such men we offer paid solicitors—top commissions paid daily—the best lecturer in California—a splendid set up—the only income deal in Los Angeles selling CITY property — and a cash bonus proposition that will interest you. We invite comparison with any other income deal on the market.

Apply daily, Suite 1003 Transportation Bldg., 7th and Los Angeles sts., from 8:30 a.m. to 10:30 a.m. only.

Permanent Positions

A 60-year-old corporation with assets of more than $100,000,000 has decided to engage a few special representatives in Southern California. Applicants should be between 23 and 45, keen for hard work that pays from $300 to $750 monthly (some are earning much more) and possessed of special qualifications, capable of developing into superior salesmen. Special free course of instructions should your application be approved after careful investigation. Apply in own handwriting, giving age and general experience, if married, and residence last five years. References required should your letter be considered favorably. Address Robert F. Freeman, Box 950 Station C, Los Angeles, California.

TRUSTWORTHY MAN

Old established local firm desires the services of a man between 25 & 35. Must be reliable, industrious and furnish references. Weekly salary to man selected. Apply organization Dept. 320 Story Bldg. 9 to 12 only.

SALESMEN

THERE IS NO BETTER PROPERTY.
THERE IS NO BETTER DISTRICT
THERE IS NO BETTER CO-OPERATION.
THERE IS NO BETTER COMPENSATION.
THERE IS NO MORE GOOD FELLOWSHIP.
THAN YOU CAN GET FROM THE FRANK J. BRICK ORGANIZATION
LET ME PROVE IT
COME IN

BEN H. WOODCOCK
931 S. OLIVE ST.

MORTGAGE SALESMAN

Can make more than $1000 a month for the next six months, and secure a permanent and profitable connection with one of the strongest and most progressive institutions of its kind in Southern California, by getting in touch immediately with

REALTY FOUNDATION
3787 Wilshire Blvd. (near Western)

False Promises

Misleading statements are not a part of our methods used in offering employment to salesmen and salesladies. Dana Point is a successful community development with splendid opportunities for persons of ability to make money. If you are interested in making connection with an or-

Wanted—An Executive SALES MANAGER

Compensation Open

SALESMAN

Salesman

STEADY WORK

SALESMEN

SECURITY SALESMEN

This corporation needs the services of high-caliber, clean-cut security men. Our 1929 campaign is under way. The company paid 200% in cash and stock dividends during 1928.

Read below, then affiliate yourself with the biggest and fastest selling project of its kind in Southern California.

—Regular monthly dividends now.

—1928 business in the millions.

—Enthusiastic stockholders.

—Thousands of local boosters.

—Hundreds of written indorsements.

—A steady stream of red hot qualified leads.

—Top commissions.

—High-class direct mail and energetic office co-operation.

—Sales running thousands a day and we haven't started.

Here is an unusual opportunity for high-class men. This firm has built a reputation for integrity and if you are a "high grader" do not call. If this truthful ad appeals to you, see us immediately at

Suite 516
704 S. SPRING ST.

SALESMEN (To Close Prospects)

Men experienced in the sale of Mortgage, Syndicate or Real Estate investments, should register at once with Realty Foundation if they want to connect with the outstanding campaign of the year.

Thousands of dollars will be spent in advertising and Shareholders will be admitted by Invitation only.

Call after 10 a.m. or telephone EXposition 1282 for an appointment. Ask for Frederick S. Dudley

REALTY FOUNDATION
3787 Wilshire Blvd. (near Western)

SALESMEN WITH CARS HOTTEST DEAL Just Opened

CREAM OF THE WEST SIDE HEART OF UNIVERSITY DIST. ON WASHINGTON, CULVER AND SAWTELLE BLVDS. ALL IMPROVEMENTS PAID. LOT $1500 UP. LUNCH & LECTURE A REAL SET-UP FOR AGGRESSIVE SALESMEN. APPLY MORNINGS.

MR. O'NEILL
674 SOUTH VERMONT

An Estab. $3,000,000 Cor.

Has positions now open for men with ambition & a sincere desire to better themselves. Unlimited opportunities for advancement, together with a

Liberal Drawing Account

APPLY AT ONCE TO ONE OF THE FOLLOWING OFFICES: MR. BRADLEY, 1701 S. Grand ave. MR. PASTEUR, 320 Lawson Bldg., Glendale. MR. BAYES, 424 Guaranty Bldg., Hollyd. MR. CALDWELL, 208 Slavin Bldg., Pasadena. MR. GLENN, 410 Edison Bldg., Alhambra

ABLE SALESMEN!

Old established publishing house has opening for a salesman of proven ability; we are about to go on the market with the Gold Edition of a nine-volume work on California, written by eminent historians; is sold by invitation to patrons at a discount; liberal commissions and bonus. This is a permanent and lucrative position. The publication is one of genuine merit and has strong appeal to all Californians. Good sales set-up. Address Y, box 463, Times Branch.

3 SALESMEN

Wanted for our new department selling a special line of home necessities direct to the housewife. Managers or potential managers given preference. Permanent work and good pay for clean-cut hustlers who can qualify.

GOODAN-JENKINS CO.
724 S. Broadway.

Salesmen and Beginners

Can use 4 men in Los Angeles & Hollywood. Protected territories, with established clientele. Work by appointment. About $42 per week to start to those who qualify.

REAL SILK HOSIERY MILLS
RM. 206, 650 S. GRAND
"World's Largest Silk Hosiery Mills"

SALESMEN

HEAT THAT FREEZES

Refrigerator that operates with a tiny gas flame. No machinery, no moving parts, no valves, nothing to wear out or become noisy. Nationally advertised success. Reputable corporation. Good opportunity for real live salesmen. Excellent remuneration. See Sales Manager—1630 W. 7TH ST.

IS there in Los Angeles or vicinity a man who is dissatisfied with his present position and desires to better himself? To such a man, provided he is a member of the Masonic fraternity, a valuable opening awaits; experience unnecessary, as training is furnished our men. This is not a house-to-house proposition. Address with references and phone number, Y, box 310, Times Branch.

District Managers

MEN

WANTED—HELP—

Male

Salesmen, Solicitors —10-B

SALESPEOPLE—

CAPISTRANO BEACH

Is Your Big Opportunity for 1929.

PETROLEUM SECURITIES CO.

Are the owners and developers of this marvelous project. The enormous financial strength of its owners insures public confidence.

SALESMEN—WITH CARS

Experienced or Inexperienced.

Our Sales Will Be Tremendous. Beach property is at a premium. Shrewd buyers recognize the scarcity of well-located beach property.

We pay liberal commission.

Inexperienced men will be taught real estate salesmanship by competent leaders under the direct supervision of Jas. E. Appleby. Our coaching will enable you to earn good money while learning the business. Your success is our chief concern.

T. C. Stanley, Rm. 335 Petroleum Securities Bldg.,
714 West 10th, Los Angeles.
WAILES-SMITH COMPANY
Owners' Representative.

Private Car Salesman

Want 2 exceptionally good men with cars to work out of main downtown office and 2 to work out of our Hollywood office. See Mr. MacPHERSON, EDWARDS & WILDEY CO., 905, 811 W. 7TH ST., mornings for best proposition open today.

Salesman

Over 25, with car, for position in retail sales dept of largest direct selling radio organization in west.

INTERVIEW MR. MASON.

KEMPER RADIO CORP.
1236 Santee St.

WANTED:

SALESMEN
BRANCH MANAGERS
UNIT MANAGER
DISTRICT SUPERVISOR

J. B. RANSOM CORPORATION
139 W. Fifth St., at Spring

I Need An Assistant

Willing to learn our Branch operations and Sales Work completely; pay on same scale as our city salesmen while training; if capable will be assistant manager this spring. Married men preferred, 25-35 years. Car necessary. Dignified work, not canvassing. Apply 1123 S. HILL.

WANTED—SALES EXECUTIVE

A company operating in many States requires services of a man capable of working into position of district manager. Must be willing to work hard & develop under direction of General Sales Manager—this is not real estate or stocks—give experience, phone and address. Address X, box 524, Times Branch.

Salesmen Wanted

High-class salesmen to sell a high-class commodity to the best class of buyers; this is not a fly-by-night or

Security Salesmen

Exceptional Opportunity

WEBER SHOWCASE AND FIXTURE CO. INC.

WANTED—HELP—

To Learn Trades —10½-C

AMATEUR ARTISTS

A Business of Your Own

WOMEN

COUNTER GIRLS

DETAILERS WANTED

SOLICITORS

WANTED—HELP—

Female

Miscellaneous —1

WOMEN

who have JUST ARRIVED in LOS ANGELES

I would like to have a talk with you regarding your plans.

I have in my employ in my department business women, nurses, domestics, housewives and maybe I can help you get started, as I have helped hundreds of others.

Women who have never been employed will receive a business training free.

I EMPLOY ONLY WOMEN

So you need not feel timid about coming in and talking to me.

Personal interview.

Mornings only.

Gertrude I. George
FOUNDER AND DIRECTOR
Women's Service Dept.
Mercantile Investment Company.
1047 So. Grand Ave.
Main Floor.

LADIES: Part time work. Salary $50 per month for one or two hours' work daily. Positions open for teachers, nurses, secretaries and other professionals and housewives who are members of clubs or societies or who have large circle of friends or acquaintances. No selling, but ability to talk well is essential. Position should be worth $250 or more per month with commissions without interfering with present occupation. Year around work with one of the best known firms in Los Angeles. Give full information in first letter. Address H, box 264, Times Office.

LADY to assist business college for tuition. Preferably school teacher. Room 302, 747 S. HILL ST.

ELDERLY woman with some means to share small home with semi-invalid lady. For particulars call NO. 2026.

LADIES (4) for 3 mos. spec. work. No exp. req. $5 day easy. Apply Rm. 313, 253 South Broadway, at 3rd.

WAITRESSES, cooks, domestics in and out of town. Greene's Agency. 220½ S. SPRING

MIDDLE-aged lady of refinement wanted to assist in sales work. Call 626½ W. 6TH ST., mornings only.

SPEEDWRITING

PRIVATE LESSONS. TU. 8475.

COMPLETE LABORATORY technique taught by M.D. Start before Feb. 1. 620 SOUTHWEST BLDG.

GIRLS for light ofc. pos. ½ days, paying $34-$45 mo. & take course ½ dy. Union Bus. College, 1007 S. Grand.

$130 salary. Rowe supreme shorthand. Address X, box 423, Times Branch.

SHORTHAND. Dillon, reporter & private teacher. Wilcox Bldg. 21st yr.

Saleswomen, Solicitors —11-B

WOMEN—PAY CHECKS WEEKLY!

We need a few more experienced solicitors for a fast selling, close in income deal. We pay weekly salary and commissions and any woman who wants to work can become a real producer on this job.

Apply daily from 8:30 a.m. to 10:30 a.m. only at Suite 1003 Transportation Bldg., 7th and Los Angeles sts. Ask for Mr. Clark.

SALES CREW Supervisor Wanted

High-class territory sales supervisor to sell a high-class commodity to the best class of buyers; no real estate or insurance; must be neat appearing, widesawake and between 24 and 35 years of age. Apply from 3 to 4 p.m. only. 2310 W. 7th st.

SOLICITORS

Have splendid opportunity on fastest selling and most active development on market. Fullest co-operation. See MRS. LUSK, 905, 811 W. 7TH ST. EDWARDS & WILDEY CO.

EXPERIENCED lady solicitors can make $3 per day and comm. on property that is selling. 3281 W. 10th

SALESWOMEN

SALESLADIES

WANTED—HELP—
Female

Saleswomen, Solicitors —11-B

SOLICITORS
THE HOT ONE
JUST OPENED
WEEKLY SALARY
BONUS & COMMISSION
Heart of University dist. Three major Blvds.
Apply mornings.
MR. COOPER
874 SOUTH VERMONT

SALESWOMEN to sell advertised food products. Straight salary. Apply 1159 Echo Pk. ave., near Sunset.

SALESWOMEN ESPRIT D'AMOUR, Hygienic Toiletries, "Flower-in-the-Bottle" Toilet Waters. 320 Haas Bg.

10 SOLICITORS wanted, large profits made. Call 1914 E. Figueroa.

Trades —11-C

OPERATORS
Experienced on children's dresses and ladies neckwear. Steady work. Good pay. Best of working conditions
LITTLE & MARTIN
632 N. WESTERN AVE.
S Car to Melrose.

BENCH OPERATORS
Must be experienced at bench work on automobile trim.
SEWING MACHINE OPERATORS
Experienced must be on auto trim work. Piece work basis.
WILLYS-OVERLAND PACIFIC CO.
P.E. car passes plant.

Operators and Tuckers
EXPERIENCED on zig-zag and Willcox & Gibbs machines, for blouses and neckwear. GOOD WAGES. STEADY WORK.
HILDYARD & FREDERICKS,
1012 S. Los Angeles st., 11th floor.

ARTIFICIAL flower makers for home work. 621 W. 9TH.

Commercial Art Instructions—11-CA

AMATEUR ARTISTS
Unusual opportunity with the World's largest commercial art firm, MEYER BOTH CO. — for spare-time training. All materials supplied. Call or write for free illustrated catalogue.
STUDIO OFFICE
916 W. P. Story Bldg.
6th at Bdwy. Open eves. till 8.

To Learn Trades —11½-C

WOMEN and girls, learn Bonnaz emb. hemst., operating power and special machines. 224 E. Spring, Rm. 524.

DAY & night classes in power machine operating. 340 S. Hill, Rm. 313

Household, Domestic —11-D

REGISTERED Nurse ....$100 r.b.
Cook, Downstairs $90
Cook, Serving, German $90
Hskeeper for 2 men $80
Hotel Maid ....$40 r.b.
MUTUAL AGENCY, 606 S. MAIN.

WANTED—Experienced white girl for cooking & downstairs work. No washing. 4 adults, 2 school children. Wages $65. Ph. WH. 6227 or take R car to 136 S. Plymouth.

Norweg.-Amer. Empl. Agy.
Under new Norweg. management.
Exclusive Domestic Help.
101½ S. BDWY. TR. 7764.

HOUSEKEEPER-nurse, refined, educated, must be capable of running home, 2 people, 1 invalid, only 1st class apply. Call for appointment. WA. 5550.

HOUSEKEEPER, capable of taking full charge, 2 adults, 2 small children. State age, experience & salary expected. Permanent position. Address Y, box 309, Times Branch.

WANTED—Experienced cook, white, young woman, private family. Must be good cook. Call between 8 & 11 and 2 & 4. WH. [illegible]

MRS. PATTEN'S Employment Agency, Room 415, 1[illegible] W. 11th st. Specialize in high-cl. domestic service. Male & female. Estab. 1901.

[illegible]

WANTED—
Agents and Canvassers —12

WANTED—Experienced book agents familiar with the Bible. Christian Scientists preferred, but not absolutely required. Report in person to 5536 MELROSE, Hollywd. mornings 9:30. Ask for L. G. CHRISTIANSON. Live Subjects and plenty of good leads.

BIG gum factory needs State agent. Nationally known chewing gum and candy mints. We deliver and collect. Pay you liberal commission. Permanent repeater. Outfit furnished. President, 1416 Vine, Cincinnati, O.

NO selling, pays $22 daily placing boxed "Neverun" on store counters. Big demand. Estab. steady income. Neverun Corp., 185 N. Wabash, Dept. 292, Chicago.

ADDRESSING envelopes, experience unnecessary. Earn $15-$25 weekly during spare time at home. Dignified work. DIAMOND PEN CO., dept. 8P, East Chicago, Ind.

ADDRESS envelopes at home, spare time. $15-$25 weekly easy. Experience unnecessary. Dignified work. Send 2c stamp for particulars. MAZELLE, Dept. A-13, Gary, Ind.

ADDRESS cards spare time at home. $18 week easy. Experience unnecessary. No canvassing. Send stamp for details. Herman Sales Co., Dept. 9, Massillon, Ohio.

EMPLOYMENT—
Agencies —14

CALL OL. 4427 FOR ALL KINDS RELIABLE JAPANESE WORKERS.

WANTED—SITUATIONS—
Male

Miscellaneous —15

A YOUNG Spaniard, 21 years old, 6 ft. tall, recently arrived in America, desires a position as private secretary. Has a fair knowledge of English. I will call upon receipt of your address. Address S.H.Y.C. box 290, Times Office.

HONEST, respectable bachelor 49 wants light work apt.-hotel, home or store, some wages. 10 yrs. bus. in L.A. Address H, box 279, Times Office.

YOUNG man, 25, thorough knowledge of commercial line, speaks German & English, understands French; desires position. Address H, box 165, Times Office.

UNIVERSITY graduate, part time student desires afternoon work. Have tutored boys; am chauffeur or what have you? 1012 No. New Hampshire. Olympia 2329.

MAN WANTS LIGHT WORK MORNINGS EXCHANGE FOR ROOM. ADDRESS H, BOX 240, TIMES OFFICE.

COL. man & wife, exp. chauf., jan., waiter, gardener, etc., wants work of any kind. Hollyd. or Bev. Hills. AX. 8405.

SELF and new ton Graham truck. $250 by the month, everything furnished. M. C. Wheeler, 6811 West Blvd., Inglewood 1970.

RELIABLE permanent man for checker, cashier, or light factory work, local refs. Address O, box 211, Times Office.

MAN, storeroom or helper, receiving or other work. Best references. Security if needed. Address H, box 3, Times Office.

CARETAKER, country or mountain place. Elderly man. Healthy, active, steady. Address Y, box 454, Times Branch.

1ST-class butler, also 2nd butler, houseman, positions together for fine serv. Refs. as to char. & service. Address O, box 248, Times Office.

MAN with real estate & notary license wishes connection with reliable party. Address HH, box 391, Times Branch.

YOUNG married man wants work as groc. or hdwe. clerk; best of refs. Mr. Bell, ph. MU. 4849.

COLLEGE boy wants eve. Sat. or Sun. work. Anything but soliciting. Ph. [illegible]

[illegible]

WANTED—SITUATIONS—
Male

Trades —15-C

A.A.A. auto electrical, first-class electrical & ignition expert. A-1 trouble shooter; experienced, also capable of meeting the public. Reliable and best of references. Ask for Ray. GRanite 0993 or 1354 N. Serrano st.

YOUNG Carnegie Tech. grad. wants work along some technical or engineering line. In or near L.A. Phone ORegon 2389 or 2317 Midvale ave., Westwood.

BAKER, first-class, cafe, cafeteria, wants position, city. Address H, box 276, Times Office.

AS house painter in hospital, hotel, apt. house or corporation. A-1 ref. Address H, box 189, Times Office.

ENGINEER—STEAM, GAS, CRANES, SHOVELS, PILE DRIV. & TRUCKS. ANYWHERE. 625 S. BIXEL, R. 117.

ENGINEER, steam, electric refriger license. L. A. refs. AX. 2915.

Chauffeurs, Teamsters —15-D

CHAUFFEUR, young, white, efficient, desires position private individual or family, am experienced Rolls Royce and Lincoln man with sundry recommendations as to such. Local references as to integrity and ability. Telephone BR. 2859.

COMPETENT, reliable chauffeur, single, white, desires 1st-class position. 5 yrs. with last employer & 7 yrs. of previous employ. in the East. Call PRICE, MK. 6022.

FILIPINO chauffeur, experienced, with uniform, best references; know city well; prepares high-grade cars; do other work if necessary. Driven a trip back East. OXford 4036.

CHAUFFEUR-MECHANIC
White, young, obliging, 7 yrs. local exp. Rolls, Cadillac, Lincoln, Packards. Also drive foreign cars. Best city ref. Phone DR. 4744.

CHAUFFEUR, young man, white, 7 years local experience. Will do other work. Knows city and State. Go anywhere. Refs. Reas. wages.
HUMBOLDT 6271-R

CHAUFF., white, age 30, drive any car, steady employ. priv. chauff. 10 yrs. L.A. & county exp. best ref., go anywhere. OR. 8060.

EXPERIENCED competent chauffeur, married. Quarters desired for less wages. Call after 6 p.m. R. Monson, OX. 1451.

YOUNG man, mechanically inclined [illegible]

[illegible]

WANTED—SITUATIONS—
Male

House Servants, Caretakers—15-J

WANTED by middle-aged man, position as houseman & nurse, able to massage & cook. F. G. Lewis, 1226 E. SLAUSON AVE.

YNG. Chinese, 9 yrs. exp. apt. house. DU. 9845 or DR. 9533.

Painting, Decorating and Carpentering —15-K

KITCHEN painted, $7; bth, $4; tint rooms $3; paper rooms, $4; plaster patching. AT. 0958.

CARPENTERING by A-1 finisher, cabinet work, expert remodeling, gen'l jobbing, building. TH. 2271.

CARPENTER needs wk. $5 da. or cont. New or old repairing a specialty. Also painting. Wk. guar. CH. 0141.

PAINTING, tinting, reliable work. Very reasonable prices. Best material. RO. 6737 or 593-114.

CARPENTER work by day or job, expert on altering and repairs; gives estimate or draw plans. DE. 2422.

PAINTING, papering, tinting. Guar. A-1. Lowest prices. OL. 0301.

PAINTING, you furnish material, I furnish labor & tools. TH. 9017.

PAPERING, painting, calso. Low figs. Want wrk. Refs. Go anywh. CH. 4681

CARPENTER, cement, painting. $5 day or contract. OL. 2469.

TINTING & paperhanging. 25c per roll & up. RO. 0528.

PAINTER, paperhanger, with family, needs wk. Neat, reas. Exp. OX. 1935

PAINTING, papering, lg. & small jobs. Winter rates. Est. free. AX. 9349.

PAINT, paper or tint. $2.50 room up. McCoy. WE. 5431, AT. 0737.

CARPENTER, glass, screen, porch specialty, gen. repair, roof. CA. 6013.

ROOFING, guar. on each job, repair or new work. AX. 0495.

YOUNG man, general carpenter & painting. Ph. for estimates. VE. 2413

CARP., $4.50 or con. Paint'g roof'g, cem. wk. Free est. Wk. guar. WE. 0521

PAPERING, paint, tint, low figures. Need work. Go anywhere. PI. 1829.

PAPER, paint, tint, plaster patching. Honest work. Reas. AT. 7963.

Day Work —15-L

FLOOR & FURNITURE POLISHING. KITCHENS, WOODWK., CLEANED. WINDOWS WASHED. AMERICAN. [illegible]

[illegible]

WANTED—SITUATIONS—
Female

Store and Office —16-A

COPYWRITER wishes connection with advertising agency. Experienced in copywriting, layout, production, etc. Able to analyze, plan & develop sales campaign. Address G, box 30, Times Office.

SECRETARY, STENO.
Office mgr. 8 yrs.' financial, auto, real estate & commercial experience. A-1 corresp. Responsible, efficient, excel. refs. VA. 1638.

LADY, comptometer operator, 8 yrs. experience, 15 yrs. office exp. in large mfg. concern. Further information gladly given. Address H, box 182, Times Office.

BOOKS KEPT, CLOSED FOR YEAR BY ACCURATE WELL RECOMMENDED PART-TIME SERVICE. REFS. 590-044. VA. 2936.

BOOKKEEPER, experienced, competent general office woman, executive. Prefer small office. Reas. sal. if future. Apt. 100, MU. 7201.

STENOGRAPHER, typist, receptionist, desires ½ day or full day office position. $8 to $18 week. WE. 8066.

ACCOUNTANT, Mrs. Whalen, lately returned from Florida, open to pos. Address A, box 597, Times Branch.

BOOKKEEPER, thoroughly experienced desires full or part-time work. 8 yrs. local. EXposition 3621.

STENO.-secy., 9 yrs. exp., rapid, accurate, A-1 refs. AX. 0782.

TYPIST, receptionist, capable, work ½ days, a.m. or p.m. TU. 2580.

EXP. STENO. 50c PER HOUR. AT. 0239.

STENO., gen. office work, 6 yrs. experience, local ref. OL. 6024.

SEC'Y, priv., exp., young, good appearance. WA. 5574 evenings.

EFFICIENT secretary, stenographer, well bred, well educated. DU. 6494.

GIRL desires gen. office work. Experi. typist, etc. HO. 5478.

STENO., light bkpr., good handwriter. Exp. Refs. Young. DR. 4689.

MULTIGRAPHING typing, done at home by efficient steno. AX. 0907.

BOOKKEEPING, acct. & audit. Day, piece or job. Reas. 593-091.

INSURANCE steno., book-keeper, good experience and reference. MU. 0882.

SECRETARY, expert young gen. office, sales & legal. DU. 3490.

[illegible]

WANTED—SITUATIONS—
Female

Housekeepers, Domestics, Cooks—16-D

HOUSEKEEPER, middle-aged lady, reliable, position in motherless home, good cook, good home preferred rather than big wages. 1127 W. Jefferson, COLUMBIA APTS., Apt. A. Phone BE. 3674.

EDUCATED cultured lady, executive ability, wishes position sec'y-companion to lady, governess in refined family or other position of trust. Highest references. Address X, box 476, Times Branch.

KIND, capable, pleasing eastern woman, 57, no encumbrance, member Eastern Star, seeks position housekeeper, companion, small quiet family, care semi-invalid or child. Ref. Address H, box 235, Times Office.

YOUNG Japanese woman, small child, wants perm. pos., genl. hskpg., about 8 hours. Address O, box 241, Times Office.

COMPETENT young white woman wants genl. hskpg. and plain cooking. Go home nights. Hollywood or Beverly Hills. Address H, box 169, Times Office.

HOUSEBOY, clean, healthy, willing Mexican student wants part-time work for room & board. Speaks English. MR. MOFFATT, AX. 9061.

HOUSEKP., ref. lady, good home, cook, small family. $15 per wk., where nice yng. daughter (student) might stay. Address X, box 412, Times Branch.

WOMAN of refinement & experience would like to manage bungalow ct. Highest refer. GLadstone 7329.

HSKEEPER, companion, elderly or bus. couple or motherless home. Refs. Will go out of town. Address H, box 267, Times Office.

South'n Woman Hse. K'pr
WISHES POSITION FOR COUPLE. NO CHILDREN. GL. 8646.

RELIABLE Eastern woman, member Eastern Star, seeks position housekpr., compan. No obj. out of town. Address H, box 183, Times Office.

REF. lady desires hskp. in C.S. gentleman's home. Address H, box 186, Times Office.

COOK & genl. housework, 2 or 3 adults. No laundry. $65 or $75. Refs. MU. 0596.

EFFICIENT, intelligent, refined col. hskpr., maid or personal maid, priv. or motherless home. Ref. WE. 8701.

[illegible]

WANTED—SITUATIONS—
Female

Day Work, Laundresses —16-L

YOUNG SWEDISH GIRL WANTS LAUNDRY & HSECLEANING BY DAY. STRONG, WILLING WORKER. GO ANY PLACE IN CITY. BEST REFERENCES. AN. 2124.

MIDDLE aged American woman wants work Tues., Wed., Fri. A-1 cook, good hskpr. Best refs. $3 day. Address Y, box 482, Times Branch.

A-1 GERMAN laundress, 1st class hse. cleaner, knows how to go ahead with her work. Go anywhere. OR. 7226.

EXP. Danish laundress will call for & deliver. Phone OX. 7655. Low rates on bundle work.

LAUNDRESS, first class, wishes day work, good worker, phone morning, eve. or Sunday. AX. 1038.

HOUSEWORK by day, clean, neat, willing Spanish woman. Highland Pk. or So. Pasadena pref. GA. 9002.

CAPABLE woman, good laundress, experienced cook for parties and teas, finest of local references. GA. 8695.

WHITE, ½ days, mornings, $10 to $12, or cook dinners weekly. A-1 ref. EM. 6229.

NEAT German woman, 8 hrs., cleaning, etc., day. 50c hr. W. Adams dist. OR. 9348.

½ OR whole day by hr. or wk. A-1 ref. Bundle laundry. HU. 5530-J.

DAY work or half-day, by the week. No Sunday. AT. 6580.

EXPERIENCED colored girl, work by day or hour. Phone DE. 8665.

HOUSEWORK, lady wants work by hr. or day. BE. 3636, Mon.

COL. woman wants work any kind: day, hour or wk. HU. 3506-R.

SWEDISH lady wants day work or ½ days. DU. 9888.

COL. woman, 7 yrs.' exp., wants hs. clean., laundry, ref. ME. 1023.

RELIABLE wants day's work for Monday. RO. 4078.

NEAT exper. white woman, laundry & cleaning. Your home. CA. 3781.

EXPER. woman wants work by day. Local refs. DE. 7553.

EXPER. woman wants work by day or hour. Refs. YO. 3110.

SHORT work or cleaning, by day or hours. 50c hr. Carfare. CA. 4522.

WIDOW wants laundry, housecleaning, ironing, day or hour. AT. 9903.

A-1 French laund., washes and cleaning by day, good ironer. CA. 4706.

[illegible]

TO LET—ROOMS—
Furnished, Etc.

West and Northwest —19-A

LARGE sunny beautifully furn. room. Or 2 adults will share luxurious 5-rm. upper So. flat, with congenial person. No other roomers. Near S car. Reference. WA. 7336.

ATTRACTIVE lge. sunny rms., adj. bath, steam heat, gar. Very reas. Gentlemen pref. 3956 Ingraham, 1 blk. W. of Western, nr. N & R cars

DESIRABLE rm. in refined priv. home. Reas. to gentleman. DU. 8118. Refs.

$3-$5—NICE home, cor. rms., heat, gar. incl., gentlemen. 2709 Kenwood

$15 MO., rm. with running water, gar. Westlake home. L car. 981 S. Hoover

$4.50, LGE. rm., twin beds, home priv. Gar. 310 Beachwood Dr. HE. 2411.

YNG. man, college grad., share apt. with yng. man. DU. 6009, Apt. 411.

$3—LGE. quiet, warm, sgle., dbl., priv. lav., twin beds, gar., pk. 932 Beacon

$20 MO. 1 rm. bung. rear. No kitchen. Shower, cont. hot water. WA. 2408

FURN. Attract. rm. in priv. home. Ref. req. Call Sat. or Sun. 3963 W. 7

PRIVATE home, priv. bath. 2611 Halldale at Adams. RO. 4234 aft. 5

Hollywood —19-W

NICE front room for business woman, private home, meals optional. 591868

South and Southwest —19-B

BEDROOM, all conveniences for 1 or 2 nurses or business persons. 5307 DENKER AVE. VE. 9770.

2 conn. rms., priv. bath, also 1 sgle. Jewish fam. 4011 Denker. VE. 5915.

$5—Lovely front rm., adj. bath, hot water. Gar. opt. 911 W. 50. VE. 4602.

PROFESSIONAL or bus. gentleman, home comforts. Perm. $5. VE. 6150.

PLEASANT rm. for refined lady, refs., conv., $5 wk. 903½ W. 41ST ST.

WANT congenial couple to share nice home. 1571 W. 50TH ST.

FURNISHED ROOM FOR 1 OR 2 GENTLEMEN. 1440 W. 55TH ST.

TO LET—HOTEL—
Rooms —19-H

HOTEL ELK
947 W. 6TH ST. PA. 4395.
$1.50 DAY $6 WEEK UP
$2 DAY, $9 WEEK, PRIV. BATH
75 newly furn., sunny outside rms. Stm. heat, phones, lobby. Ladies' parlor. Downtown, yet out of noise.

HOTEL ELMAR
250 rooms with or without shower or tub baths: the quiet family hotel in the city, yet within 5 min. walk of business center. Rates as low as $5 per week. Garages. 235 S. HOPE ST. 100 feet north of west entrance to Third st. tunnel.

KNICKERBOCKER
NEW—MODERN—QUIET—1 blk. W. of Figueroa, bet. 5th & 6th—Out of traffic—FEW MIN. WALK DNTWN. $8 & up per week with priv. bath. 551 S. FREMONT. MU. 8101.

$1 Day—El Rey Hotel
$4 up per wk.—with bath $8 to $10. New 10-story fireproof. 5TH AND SAN PEDRO STS. Operated by Stillwell Hotel Co.

REDUCED RATES, HOTEL MELROSE, 130 S. Grand, on Hill. Din. rm. Lge. airy rms. 24-hr. serv. Lg. lobby, free kpg., poolrm. Detach. bath $4 up. Bath $7 up. H. T. Barnett. MU. 5238

Westmore Hotel TR. 6962
1004 W. 7TH NEAR FIGUEROA
Lovely corner room, 4 windows, priv. bath. Steam heat. $10 wk.
$5 wk. by PRESENTING THIS AD.

HOTEL HUNTINGTON
8th & Main. Right downtown. Hot, cold water. Heat. Attrac. lobby

$2 DAY, $9 WEEK, $35 MONTH—6th & Bonnie Brae, nr. Westlake Pk. CALIFORNIAN HOTEL
204 modern outside rooms each with bath & radio. Spacious lobby.

HOTEL PARKWAY
Coronado bet. 7 & Wilshire. DU. 1174
Wk. $7, with bath $9 up. Stm. heat.

$5 Downtown $7 Bath
ADDINGTON, 736 S. HOPE ST.

Park Hotel, $4.50 up wk.
Nr. Park. 272 S. Burlington. D car.

$5 WK. Beaut. fur. outsd. rms. Spac. lobby. Hotel Oviatt, Pico & Flower. WE. 2227. 5 mins. walk 7th-Bdwy.

Wagner Hotel, 814 S. Hope
$1.50 day up. $6 wk. up. Like home.

$7-$9 WK.—New JEAN HOTEL, dntown, stm. ht., elev. 840 S. Flower.

$4 WK. HOTEL BUSCH. $6 WK. Steam ht. 655 S. Flower, downtown.

TO LET—ROOMS—
And Board —19½

$9-$13 week—ALVARADO, 321 S. Exclusive residential hotel nr. Westlake Park, lovely view, beaut. rms., priv. baths, sleep. porch, spac. parlors, cards, music and dancing; garages. Free parking; southern hospitality.

COUPLE CAN HAVE BEAUTIFUL LARGE ROOM, BATH & DRESSING ROOM IN A CHARMING WILSHIRE HOME NEAR AMBASSADOR. IDEAL HOME TABLE. DU. 0275.

CHARMING HOME, IDEAL LOC. FOR CPLE. OR 2 GENTLEMEN, EXCEL. MEALS, WILSH. DIST. NEAR [illegible]

[illegible]

ANNOUNCEMENT

[illegible]

TO LET—HOUSEKEEPING

[illegible]

TO LET—APARTMENTS—

[illegible]

TO LET—APARTMENTS—
Furnished

CHESELTON APTS.

TREMONT [illegible]

$40—Alvarado [illegible]

$50 MONTH [illegible]

TRIPLES

CASSANDRA [illegible]

HOTEL ELK

ARDMORE [illegible]

JUST OPENED
"Graystone"
[illegible]
520 S. Hobart Blvd.

THE EVANSTON
JUST OPENED

THE CHANDELLE
NOW RENTING

The York Apts.

The "LONSDALE"

THE PARK LANE

JUANITA APTS.

ASTOR MANSION

THE TARRYMORE

$35 Stanley Arms

LA CASIANA

$55 UP—

THE SHERWOOD

MAYLORD APTS.

BARCELONA APTS.

LA CRESCENTA

MEDA APTS.

$45 Dbl.

Kensington

MARIPOSA LODGE

$32.50 —

THE TRAYMORE

$35 SPENCER

Nat. Hoover Apts.

NORWELL APTS.

LA GRANADA

THE SHELDON

States Apts.

$45 Regal Apts.

ASHTON ARMS

CASA LOMA

HINTON ARMS

Harvard Terrace

New Library Apts.

1022 Hollywood Blvd.

WILLOUGHBY ARMS

NIRVANA APTS.

HILLVIEW APTS.

FAIRVIEW APTS.

KIRTLEY APTS.

$30 UP. Dome Apts.

$35 Barbara Worth $40

$30—433 S. Hope—$35

[illegible]

TO LET—APARTMENTS—
Furnished

Hollywood —21-W

TUXEDO APTS.

Right in the exclusive Hollywood section, 1 block west of Normandie; ½ block north of Hollywood Blvd. Thousands spent in luxurious furnishings and landscaping. Nothing spared to make this the home of homes. Electric refrigeration. Electrically heated bathrooms; steam heated, sunny apts. Most spacious rooms in Hollywood, 20-30 ft. long. Twin beds. Exquisite color tone. Beautiful tea garden.
MOST REAS. RENT IN HOLLYWD.
Five days' free rent with this ad.
MOTOR OR TAKE CAR TO
1740 N. WINONA BLVD.

Ferndale Manor
NOW OPEN
MOST MODERN FEATURES
HOMELIKE ATMOSPHERE
REASONABLE RATES.
1216 N. EDGEMONT
Between Santa Monica & Sunset.

SOMERSET APTS.
6075 Franklin, Hollywood, Cal.
Sunny, beautifully furnished, including bachelor apartments. Free light, gas, garage, 24-hour switchboard service, spacious private park. Ideal for those wishing refined, quiet, convenient and lovely surroundings. Most unusual. $65 up. Telephone HEmpstead 4161.

DE MILLE MANOR
OF HOLLYWOOD
Spacious doubles with separate bedrooms & extra bed, also a few singles, twin or dbl. beds. Elegantly furnished. Commissary in building. Garage service. Rents most reason-...

Hollywood's Newest ... **McCADDEN ARMS** ... **LOGAN APARTMENTS** ... **EL CAPITAN APTS.** ... **ALENE APARTMENTS** ... **LAYDEN HALL APTS.** ... **BLACKBURN APTS.** ...

South and Southwest —21-B

$35 STEINWAY $37.50 ...

TO LET—APARTMENTS—
Unfurnished —21½

CORAL GABLES New Spanish Garden ... **1235 N. Sweetzer Ave.** **LOTUS GARDEN** ... **BEAU SEJOUR APTS.** ... **New Bldg. Now Open** ... **WILSHIRE DISTRICT** ... **EL MONTALVO** ... **$32.50 Pal-Mor Apts. $45** ... **BEVERLY-SYCAMORE** ... **FAIRVIEW APTS.** ... **$40 Up—1500 W. 9th St.** ... **$42.50 Rosalie $42.50** ...

TO LET—APARTMENTS—
Unfurnished —21½

THE WARWICK, 1st & Sycamore. Class "A," fireproof, soundproof, 3 & 4-rm. suites. Steam heat. Garage.

$40—5 RMS., gar. Fireplace. Bet. Los Feliz & Glendale blv. 3244 Rowena.

TO LET—FLATS—
Furnished

West and Northwest —22-A

7 RMS., 2 baths, 4 bedr., oriental rugs, grand piano, furnace, gar. Close in 303 S. New Hampshire. WA. 7356.

6 LARGE lovely rm. upper duplex, widow must give up unusual charming home, attractively furn. Splendid furnace; real fireplace. 2 large bedrms., study, 5 large closets, gar., exclusive neighborhood. Quiet adults. 1041 S. CITRUS AVE. WH. 0372.

5-RM. Wilshire luxurious flat. Grand piano, twin beds. Very attractive. 540 S. St. Andrews Pl. WA. 1487.

6-RM., 2-bath flat, 430 So. Western ave. Phone DR. 2540.

5-ROOM furnished flat, upper south. Very desirable. $75. Near Country Club Drive and La Brea.
Greene & Co. (House of Rentals)
BESS A. GREENE
840 S. LA BREA. OR. 1175.

5 RMS. completely furnished, gas & light included. Rent $25. Owner retain 1 room. Young couple preferred. Phone 394-870.

5 RMS., lower, in heart of Wilshire, 2 real bedrms., Italian bldg., garage. 336 S. VENDOME. 5 blks. W. of Rampart. H car. DR. 0623.

5-RM. sunny upper flat with sleeping porch. Convenient to bus and car line. $45. Adults only. FI. 4349.

5-R. fine loc., adults, blk. w. Western, 2 blks. N. Bev. Blvd. 4763 Elmwood.

5 LARGE rm. & porch. Wilshire cor. apt. Owner's home. 503 S. Hobart.

5 RMS., mod. furn. in mahog., oriental rugs. Gar. 314 S. SERRANO.

5-RM., lower, hot water, janitor. Gar. ...

TO LET—FLATS—
Unfurnished

...

TO LET—FLATS—
Unfurnished

West and Northwest —23-A

5 LARGE ROOMS
144 SO. MAPLE DRIVE
Unit heat, elec. refrig. Near Wilshire. Open, on premises 10-4. OREgon 1234.

5 RMS., Beverly Hills nr. high school, 250 Spaulding Drive, so. of Wilshire, 2 bedrooms, 5 closets, 2 tile baths; Frigidaire, sun porch, all modern conv. Open for insp. Lower, $80; upper, $85. OR. 5525.

5 BEAUT. RMS. EXCL. WILSHIRE DIST. LATEST FEAT. INC. G. E. REFRIG. UNUSUALLY LOW RT. TO PERM. TEN. 500 S. CATALINA.

5-ROOM UPPER. MOST EXCELLENT flats in city. Hand decorated walls, tile kitchen & bath. Unit heat. Garage. 833 S. MARIPOSA.

5-R. & 2 BATHS. UNIT HEAT. SUN. CLOSE IN. EL. REFRIG. (nr. Harold Lloyd res.) Garage. OPEN. Wilshire Blvd. to S. Norton ave. at 5th st.

5-RM. each, 2 complete flats newly dec. $60. Fine for subletting, fine rental locality. 2 car lines. Open. 2205 S. Union. BE. 0646. BE. 6048.

5 EXTRA large rms., unit heat, one of finest apt. flats, for lease to desirable tenants. 207 S. Catalina.

5-RM. flats, reasonable rent. 244 S. NEW HAMPSHIRE. 214 S. ALEXANDRIA. 842½ S. MANSFIELD. OPEN.

5 large rms., $65. Choice location, shopping center. 3 car lines, janitor. 341 S. New Hampshire.

5 LGE. sunny rms., very attr., up. so. Gar. Adults. 1312 S. Van Ness. EM. 7192.

5 RMS. 2 bedrms. $55. Extra bed, gar. The best flat in this section for the price at 152 S. Westmoreland, nr. 1.

5 RMS., unit heat, elec. refrig., locker, 1 or 2 garages. 153 N. Sycamore.

5-RM. up., south. 735½ S. Manhattan Pl. Newly dec., mod., gar. 599-779.

5-R. fine stucco flat, walk. dist. D car to Lucas. 1 blk. W. 466 Hartford.

...

4-ROOM UPPER $40 ...

SERRANO AT NINTH
CHATEAU CHAUMONT ...

FREE RENT TO FEB. 1 ...

TO LET—HOUSES—
Furnished

West and Northwest —24-A

18-ROOM house partly furnished, water in rooms, suitable for club, boarding house, fine location, rent reasonable. 2653 So. Hoover. Phone MU. 3418.

15 TO 4-rm. houses, $35 to $650.
Flats, 4 & 5 rms., $50 to $175
Apts., 1 to 4 rms., $40 up.
The Rental Bureau, Inc.
633 S. WESTERN. DU. 4101.

12-RM., 3 bth. Windsor home ...$650
11-rm. 3 bth. Hancock Pk. $400
10-rm. 3 bth. Windsor Sq. $400
8-rm. upper duplex, 6 mo. $300
8-rm. 2 bth. bung., 3 mo.-yr. ..$150
DU. 3300. Mrs. Wood.
LAACK & WILLIAMS
3739 Wilshire Blvd., nr. Western.

11 rms., Ardmore, well furn., lovely sun rm., abundance linen, silver and china. Elect. refrig., $250.
10 rms. Windsor Sq. Oriental rugs, gr. piano, fine rose garden, $350.
Very beautiful apartment, Country Club Manor. Owner going broad for four mos. Call for information.
Mrs. Bradley. Miss La Clair.
WRIGHT & BECKER
3900 Wilshire Blvd. FI. 4111.

11-RM., 3-bth. Eng. brick $650
9-rm., 3-bth. new stucco, No. of Wilshire, lovely home $250
9-rm., 3-bth., Frig., Oriental rugs, gd. piano, 3 mo. or more $200
7-rm., 2-bth. So. side duplex. Gr. piano, oriental rugs $200
Open Sun. 10 to 2. Ph. Mrs. Meyer.
The Henry de Roulet Co.
Wilshire at Western. DU. 4400.

11 RMS., 6 bedrms., home or business. 2235 S. Western. RO. 1038. DU. 7221.

10-RM. Windsor, 3 bth., Gr. piano, Orientals, 2 servants' rms. $400.
8-rm. Span. bung. 3 bths., encl. patio, Frigidaire, $225.
7-rm. up. dupl. 2 bth. Wils. $150.

...

CHELEY & HOIT ...

5 ROOM BUNGALOW
New 6 story Apt. Bldg.
STEAM HEAT
ALL MODERN ACCOMMODATIONS
BEAUTIFULLY FURNISHED
2700 SAN MARINO
L, N and V Cars

The Frank Meline Co. ... **Newell-Van Derhoef, Inc.** ... **KELLS & GRANT** ... **Joe Host & Associates** ... **Mr. & Mrs. Carr** ...

TO LET—HOUSES—
Furnished

West and Northwest —24-A

EXCLUSIVE WILSHIRE DISTRICT
9 Rooms 2 Baths $175 Mo.
Half block south of Wilshire. 3 blocks Ambassador. Double garage, nicely furnished. Piano, silver, etc. Year's lease. GUY M. RUSH & CO. TR. 0021.

CHARMING stucco, 7 rooms, beautiful bath, shower, extra toilet, basin, patio, fountain, garden, piano, good furniture, fireplace & furnace, double garage, $85 to small select family. 10507 Tennessee ave. Phone Santa Monica 32796 or DR. 1865.

BEAUT. home, 4 master bedrms., 2 baths, 2 servants' rms. & bath, lovely grounds. Mrs. Carr. HO. 7808.

FREE rental list, cars waiting. Call for MR. HURT at GR. 5168 with J. M. FRENCH CO., 151 N. Western ave.

WANTED: Refined Protestant couple to share attr. home with 2 girls employed. 5900 Canyon Cove. HO. 0749.

$30, 3-RM. furn. bung., sun, all arnd. Gd. car serv. Adults. BE. 0621.

$37—SINGLE bung., garage, adults. 743½ N. OCCIDENTAL BLVD.

Hollywood —24-W

10-ROOM house, $100, well furnished, 6 bedrooms, 2 baths, double garage and piano. Call HEmpstead 9376 or UNiversity 2490.

10 RMS., new Spanish home, above blvd. Beau. furn., 4 bedrms., 3 baths, 2 liv. rms., lovely garden. MRS. HOWRY, GR. 7802.

9 rms., furn. 5 bedrms. Place for public dining rm. $125. 6272 Sunset Blv.

8 RMS. Beautifully furn. New hillside home. $250 mo. North of Hollywood Blvd. GL. 6518 for appt.

8-R., $200 per mo. or $150 on lease. Eleg. home. Own., BE. 0677; BE. 6360.

...

TO LET—BUNGALOWS—
In Courts

Furnished —24½-G

4 RMS., attractively furn., ph. & gar. Sun in every rm. Beaut. yard. Close to stores & theater. 2 blks. from Hollywood Blvd. 1848 Whitley ave.

4 RMS., furn. or unfurn. Attractive & sunny. Unit heat. Garage. Janitor service. Very reas. 6453 Fountain.

4-RM. furn. bung., $45; 2 dbl. beds, ½ blk. Westlake Pk. 724 S. Carondelet.

4 SUNNY rms., $45. O'stuf., gar. opt. 5114 Raleigh, nr. Melrose & Wilton.

4 ROOMS, 1 bedroom, ext. bed, well furn. Newly dec. 1053½ N. Ardmore.

4 & 3-RM. WILSHIRE BUNG. Nicely fur. Beaut. loc. Call 962 S. Hobart.

4 LGE. sunny rms., sgl. bung., new furn., gar. $48. 2159 W. 31ST ST.

4-RM. mod. stuc. $45. Lg. yd., ex. bed. 1 blk. so of Adams. 2641½ MARNE.

4-5-rms., $50, $60. Attract. furn., 3 car lines. 825¾ W. Santa Barbara.

4 RMS., 2-story, extra bed, gar. $70. A real home. 2013 VISTA DEL MAR.

4-RM. bungalow, neat & clean, gar., for 2 people. Rent $50. 1860 Hillhurst.

3 RMS., upstairs bedroom, porch with awnings. Disappearing bed downstairs. Wide court way. Lovely view of hills. Gar. $60. 7274 Fountain av.

3-RM. beaut. stucco bung., reas., bedrm., extra bed, o'stuf. furn., comp. 543 W. 41st Dr., bet. Fig. & Hoover.

3 RMS., clean, close in, bdrm., ex. bed. Overstuffed. Adults. $45. 1405 Wright st., 3 blocks west of Figueroa.

3-RM. bungalow, nicely furnished. $35 month. 1216½ S. MARIPOSA.

3 RMS., furn., close to everything. Extra bed. 626 W. Vernon.

3-RM., tile bath, dress.-rm. $35. 1781½ W. 21 st., nr. Normandie. BE. 3565.

3 R. $35. Ovstfd. furn., bedrms., ex. bed, nr. U.C.L.A. 4245½ Burns ave.

3-RM. $30. Bath. Newly decorated. 1190 W. 38th st. $3 extra for gar.

$40 — $45
INCLUDING GARAGE. Hollywood. ...

Unfurnished —24½-H

...

TO LET—HOUSES—
Unfurnished

...

Home Rental Bureau ... **CHELEW & HOIT** ... **LAACK & WILLIAMS** ... **The Henry de Roulet Co.** ... **The Rental Bureau, Inc.** ...

TO LET—HOUSES—
Unfurnished

West and Northwest —25-A

6-RM. beaut. bung., newly dec., tile bath, excel. loc. S car, nr. Melrose & Western. 521 N. GRAMERCY PL.

6-RM. Westwood home and charming garden. 3 bedrooms, overlooks Wilshire. Block to school. OX. 8642.

6 LGE. rms., lower duplex, 2 bdrms., bkft. rm., tile bath, sink, shower. Gar. $50. 8349 W. 4th. EM. 3433.

6-RM. beautiful Beverly Hills upper duplex, 146 N. Almont Dr. ½ block north of Wilshire. OX. 3087.

6-RM. brand new artistic duplex, gar. & water pd. Hillside loc. Adults. 2040 Cerro Gordo St. OL. 3740.

6 LARGE rooms, lower duplex, ideally located near stores and car line. $75 per mo. 533 S. Gramercy Pl.

6-RM. bung., gar. 152 N. Parkview, cor. Council st. N. of Westlake Pk. & Beverly Blvd. $55. Own., DU. 8123.

6-RM. beautiful Beverly Hills upper duplex, 146 N. Almont Dr. ½ block north of Wilshire. OX. 3087.

6-ROOM upper duplex, 3 bedrms., 3rd ave., N. of Pico. MODERN, BEAUTIFUL SURROUNDINGS. EM. 8559.

6 RMS. 3 bedrms. Gar. Nr. Western. 3 car lines. 3061 Romaine.

6-RM. bungalow & gar. $55. 3 bedrms. 2000 S. Normandie. OX. 6248.

6 RMS., 3 bedrms., gar., $50. Nr. Echo Park. 1062 Laguna ave. Ph. OR. 5476.

6-ROOM modern bungalow, 3 bdrms., dbl. gar. $90. 947 Cloverdale ave.

6-RM. Spanish stucco, $45. 3 bdrms., garage. 2035 Bentley, nr. Pico.

6-R. duplex. 2 bedrooms upstairs. $55. 4019 W. 18TH ST.

6-ROOM bungalow. A dream. Carthay Center. $90. MISS POOLE. OR. 1241.

6-RM. bung., 3 bedrms., 2 toilets very desirable. 3203 W. 18th st. EM. 7162.

6 RMS., double gar. 153 N. Le Doux Rd., Beverly Hills. OX. 8157.

6 RMS. & gar. Near street car. $45. Water paid. 4391 Clayton ave.

5-ROOM modern bungalow, fireplace, ...

$50.00 ... **208 S. VAN NESS AVE.** ... **BEVERLY-SYCAMORE** ...

Hollywood —25-W

10 RM. 2 STY. ...

TO LET—HOUSES—
Unfurnished

Hollywood —25-W

5-RM. bung., sunny, lge. yd., slp. pch. cars, busses. $40. 4624 Fountain.

4-RM. sunny bung. Ex. bed. 1½ blks. red, yel. car, stores, water pd. Attr. rent right party. 4921 Lexington av.

4 ROOMS so. ½ double, extra bed, gar. Newly decorated. H. S cars. 607 N. Oxford. OL. 2227. $37.50.

4-RM. bungalow & garage. $45. 1616 N. Serrano ave.

4 RMS. ½ dbl. Gar. Slp. pch. $40. Yel. & red cars. 1215 N. Kingsley Dr.

3-rm. attractive court bung. Large liv. rm., 1 bedrm., kitchen. $40. 1621 NO. KINGSLEY DRIVE.

3-RM. cottage, rear, nr. H & S car. 2 adults. $25. 829½ N. Hobart Blvd.

WHY PAY RENT?
When I will sell you my 6-rm. stucco bung. at No. Hollyd. with a small down payment and bal. like rent. Total pr. $6250. 3 bedrms., Ward heaters, elec. refrig. Lot 50x133. Don't miss this opportunity. E. J. Feder. 3200 W. 6th St. DU. 1700.

MODERN 4-rm. cottage, newly decorated. Garage. Corner Scenic & Gower. $45.

South and Southwest —25-B

9-RM., 2-story, newly renovated, on car line. Rent reas. 4200 Dalton.

7 ATTRAC. sun. rms. $50. New. dec. Nr. Vermont. 1280 W. 31st st. BE. 0897.

7-RM. bungalow, 3 bedrms., gar. Nr. Manual Arts. $50. 1317 W. 41st st.

6-RM. house, two bedrms., slpg. porch. Gar. with rm. adjoining. EM. 7332. Some furn. 2353 W. 30TH ST.

6-ROOM bungalow and garage, near school, transportation and markets. $50. 4315 S. Hobart Blvd.

6-ROOM house. Garage. $40. 1 block from car. 1853 W. 47 st. VE. 9329.

6 RMS., new, 2 lots, $35. Nr. Washington Bl. 11214 Venitia. TH. 7400.

6-RM. corner house, $40. 1200 West ...

...

East and Southeast —25-C

...

TO LET—SUBURBAN, BEACH

...

TO LET—FOR BUSINESS—
Miscellaneous

...

DRIVE-IN MARKET ...

Offices and Desk Space —27-J

...

TO LET—FOR BUSINESS—

MERRITT BLDG.

Southwest Bldg.
130 So. Broadway

OFFICE FURNITURE

TO LET—MISCELLANEOUS

TO LET—FLATS, HOUSES, Apts., Furnished for Sale

AUTOMOBILES, ETC.— Miscellaneous

SACRIFICE
BRAND NEW
MOON CARS
NEVER REGISTERED
DISCOUNTS
UP TO
$800
Broughams, Roadsters
Sedans
Some Sport Models
Lloyd K. Hillman
507 S. FLOWER
OPEN TILL 10:30 P.M.

MISTAKES
COST MONEY
DON'T BUY A
USED CAR
Until You Have
Closely Inspected
These Real Values
Very Reasonable Terms
Franklin Motors, Inc.
1036 S. Flower. WE. 9124.

DOWN
THEY
GO
AND THEN SOME
OUT
THEY
GO
TO THE LUCKY ONES
TREMENDOUS REDUCTIONS
FORDS
DODGES
WHIPPETS
CHRYSLERS
WILLYS-KNIGHTS
COUPES SEDANS
COACHES ROADSTERS
BRING IN YOUR CAR
AND DRIVE HOME A BARGAIN
J. W. LEAVITT & CO.

AT—1212 SO. MAIN ST.
HOWARD AUTOMOBILE CO.

BIGGEST BARGAINS
IN TOWN
LATE MODEL CARS
BALDWINS LOT

AUTOMOBILES, ETC.— Miscellaneous

BRAND NEW
CARS
NEVER DRIVEN
NOR REGISTERED
FRANKLINS
$700 DISCOUNT
$495
DOWN
Cadillac Sedans
$600 DISCOUNT
$685
DOWN
Stearns-Knights
Sedans
$2285
$585
DOWN
Stearns-Knights
Roadsters
$1895
$385
DOWN
Stearns-Knights
Phaetons
$1785
$350
DOWN
Chrysler '65s' Rdstrs.
$100 DISCOUNT
$285
DOWN
'29 Ford Coupes
$175 DOWN
Practically Any Car
You Want
AT
Great Big Discount
WITH THE
LOWEST TERMS
in the City; Must be
SACRIFICED
AT TREMENDOUS BARGAINS
REAL BUYS
DALTON'S
542
SOUTH FIGUEROA
OPEN EVERY EVE. TILL 10:30.

JACK MADDUX SAYS

MADDUX

Ford Prices Slashed

Dodge '25 Tour. $250

Studebaker '27 Phaeton

WILLYS KNIGHT

AUBURN

Cadillac Spc. 4-Pass. Road.

Chrysler 70 Rd. $925

Chrysler 80 Roadster

AUTOMOBILES, ETC.— Miscellaneous

Roadsters For Sale

Jordan 8 Road. $695

Sport Cars

Lafayette Sport Coupe

BUICK 1928 COUPE
"The Gold Seal Store"

Buick 1928 Coupe

Dodge Senior Coupe '28

Dodge Cabriolet '28 Ser.

ESSEX '28 COUPE
BIG BARGAIN—$685

FORDS—Don't Buy One

FORD

Nash 1928 Coupe

AUTOMOBILES, ETC.— Miscellaneous

Coupes for Sale

S. G. STEPHENS
Willys-Knight
and
Whippet Dealer
2200 S. FIGUEROA
IS SELLING
Out All
His Brand New
96 and 98
1928 WHIPPETS
AT
$125 DOWN
BAL 18 MOS.
The following
Prices listed below
WHIPPET 96

COACHES	$560
5-P. SEDANS	$610
4-P CAB COUPES	$610

WHIPPET 98
6-CYLINDER CARS

ROADSTERS	$660
COUPES	$695
COACHES	$695
5-P. SEDANS	$750

This Sale is being
Conducted at
1101 S. Figueroa
Used Car Dept. WE. 5254
S. G. STEPHENS
Willys-Knight
and
Whippet Dealer

PONTIAC

Studebaker '27 Coupe

Sedans for Sale

Buick 1928 Brougham

BUICK

CHEVROLET

Oaklands—All Models

AUTOMOBILES, ETC.— Miscellaneous

Sedans for Sale

Direct From Factory
BRAND NEW
1929
LIGHT SIX
NEVER RUN
NEVER REGISTERED
FULLY GUARANTEED

	L. A. Dealers' Price.	Our Price.
Sedans	$1375	$1075
Coaches	$1295	$ 995
Spt. Rdstrs.	$1445	$1095

All Fully Equipped
Roadsters Have Side
Mountings—Wire Wheels
Without A Doubt This
Is the Most Outstanding
Opportunity Ever
Offered
The Motoring Public
¼ Down—Balance E-Z
KELLY KAR CO.
1225 S. Figueroa
WHERE GOOD CARS COST LESS

Dodge Spec. Sed. Late '26

Erskine 1927 Sedan

Hudson Brougham 1927
942 SO. HOPE ST.

HUDSON

GREATEST
OF ALL
BARGAINS
A USED
HUP 8
From Greer-Robbins Co.
200 OTHERS
GREER-ROBBINS CO.
1160 S. Figueroa St.
OPEN TILL 10 P.M. EVERY DAY

LA SALLES—NOW!!

ESSEX

AUTOMOBILES, ETC.— Miscellaneous

Sedans for Sale

WORLD'S LARGEST
Nearly New Car Store
SACRIFICING
250 New And Nearly
New '28 And '29 Models
Certified Automobiles
All Makes And Types
WITH 5 DAYS TRIAL AND CERTIFIED GUARANTEE
Only 20% Down
18 Mos. to Pay Balance
Brand New Cars of Many
Makes At Tremendous
Discounts
S. A. SCHERER
1132 SO. GRAND

Late Model Nash
Cars All Rebuilt
55 to Choose From

NASH

Oldsmobile Bargains

Pierce Arrow 80 Sed. 1926

Pontiacs—All Models

REO FLYING CLOUD
UNDISPUTED
Beauty — Power — Speed
REO MOTOR CAR CO.
422 W. 12th St. WE. 5461

Studebaker '27 Sedan

STUDEBAKER

WILLYS KNIGHTS
DEMONSTRATORS

Special Sale—Bargains

BUICK 1926 COACH
"The Gold Seal Store"

HUDSON COACH 1927

AUTOMOBILES, ETC.— Miscellaneous

Coaches for Sale

PONTIAC COACH

Trucks, Delivery Cars

MORELAND
REVOLUTIONIZES
Motor Truck Industry
Complete line of new Moreland trucks—from 1½ to 10-ton. Now being shown.
TRADE INS.
Will be coming to us rapidly. Therefore we want to
CLEAN OUT
OUR PRESENT STOCK OF
Grahams—Reos
Rebuilt Morelands
BELOW COST
A REAL DEAL AWAITS YOU AT
Moreland Sales

MACK TRUCK CO.
20TH & ALAMEDA ST.

Dodge Brothers Truck

CUT THIS OUT
FAGEOL 770 E. 9TH ST.

Trailers

Trucks for Hire

Automobiles Wanted

WANTED At Once. 100
Cars. Cash waiting.
Highest prices. Get our
bid before you sell. We
pay more than dealers.
1140 S. FIGUEROA ST.

HIGHEST CASH PRICES
World's Largest Nearly
New Car Store

Cash For Your Car
Kelley Kar Co.

More Cash for Your Car

Want 28 Model A Fords

Limousines for Sale

Coaches for Sale

FURNITURE—HOUSEHOLD GOODS, Sale, Exchange

SARUK RUGS. EM. 6100

FURNITURE—HOUSEHOLD GOODS, Sale, Exchange

O'BRIEN
Furniture Factory
Wholesale Prices
810 East 61st Street

EXTRA SPECIALS

Neil Colgan Furn. Co.

Must Sacrifice This Week

Allied Furniture, Inc.

Furniture at Auction

AUCTION

AUCTION
Old City Hall
Monday, Jan. 21, 10 A.M.

AUCTION

AUCTION MONDAY

FURN. AUCTION
311 S. MAIN

AUCTION
Entire Contents

AUCTION, Tues. 10 a.m.

AUCTION, TUES., 2 P.M.

Auction Monday, 10 A. M.

CALL Humboldt 5011

Furniture Wanted

MISCELLANEOUS—For Sale —33

Office, Store Equipment —33-A

SPECIAL VALUE
Office Furniture
New Office Chairs Priced to Clear!

Typewriter Desks—exceptional values at clearance prices.

New and Used Desks, Chairs, and Filing Cabinets — two floors of impressive values. Trade in your old furniture toward new, convenient terms.

BARKER BROS.
USED OFFICE EQUIPMENT
733 South Spring St.
TELEPHONE ME. 1840.

SHOWCASE BARGAINS

Visit our used fixture dept. of 50,000 sq. ft. of floor space devoted exclusively to display of rebuilt store fixtures, showcases, office partitions, soda fountains. This is the largest & most complete stock in the West. You will always find just what you need & the price is right. We are conveniently located at 320 SO. LOS ANGELES ST.

Weber Showcase & Fixture Co., Inc.

Protect Your Records from fire and theft in Victor Certified SAFES

A size for every business, large stock of used safes, prices in plain figures. Terms same as cash. Convince yourself, make your last stop on 2nd street. We've got the stuff and the price. We buy, rent and exchange.

Miller Desk & Safe Co.
219 W. 2ND STREET.
Free parking, 240 S. Los Angeles st.

DESKS SAFES
CHAIRS, FILES

400 S. Los Angeles St.

FILES, SAFES
USED EQUIPMENT

JOSEPH E. BELLUE
Office Furniture Exchange
631 S. Spring—VA. 5305

STORE FIXTURES

January Clearance Sale

Fixtures For All Kinds Of Stores & Restaurants

DESKS FILES SAFES

Fischer's Auction House

HANSON DESK CO.

FURS

WANTED—Miscellaneous —34

BOOKS BOUGHT
HOLMES BOOK CO.
814 WEST 6TH ST.
TEL. TR. 2285

OFFICE FURNITURE, store and restaurant equipment wanted! CASH! **Call HUmbolt 5011**

WANTED—Office safe by individual, pay cash for bargain. ROOM 1016 448 S. HILL ST.

WANTED—Buildings of all kinds to wreck. 3400 Central Ave. HU. 2772.

RESTAURANT fixt. wanted for cash. Will remove at once. Call EX. 3904.

NEED furn. for several offices. Pay cash. MR. WAITE. TR. 3724.

Clothing, Furs, Discarded—34-A

HIGHEST prices paid for men's and ladies' used clothing, men's suits. Single coats, trousers, shoes & hats, ladies' dresses, coats, etc. HO. 4737.

MEN'S USED CLOTHING WANTED—OVERCOATS, TUXEDOS. HIGHEST PRICES LEVIN. 717 W. 6. MU. 1722

FOX NECKPIECE, FUR COAT. FOR CASH. TU. 9291.

USED clothing. We pay $5 to $25. Call Sol's, MU. 0663, 218 S. Spring.

TOP PRICES PAID for men's used clothing. Call anywhere. CH. 4136.

Diamonds, Jewelry —34-B

DIAMONDS, pearls, gold, silverware and other articles wanted. Top prices paid. MARKWELL & CO. Suite 505 Foreman Bldg., 7th & Hill. TUcker 9291. Formerly in Citizens' Nat'l. Bk. Bg.

DIAMONDS WANTED

Spot cash. No delay. W. H. Klein, 506 Loew's State Bldg., 7th & Bdwy.

DIAMONDS bought for cash. M. Light, 426 Bk. of Amer. Bldg., 7th & Spring.

SWAPS—All Sorts —36

ACREAGE, clear for your equity. Don't worry. Let me solve your property troubles. No commission to pay. Own., 7951 Melrose. OR. 7104.

ACRES, 1 or 2, Ramona grapes. $500 per acre less than today's price. Income this year. Owner, EX. 7832.

ACRES, 10, apple orchard, Tehachapi, Cal., nr. hiway. Water stock. Mtge. $2800. What for my equity? CR. 4184.

ACRES, 80, Imperial Valley, clear; except taxes, for Lincoln sedan or what? WH. 7126.

ACRES, 80, Pahrump Valley, Nevada. $30 per acre. Blaustein, 304 Lissner Bldg.

ACRES, 10, clear, level, on State Hiway, Kingman, Ariz. $350 or Dodge

SWAPS—All Sorts —36

Don't Lose Your Equities

Houses, land, lots, cars or businesses let us help you. Our clients will assume; quick action. Write or see The Fred Hilson Corp., 6th fl. San Fernando Bldg., 4th & Main. TU. 6807.

6-RM. bungalow, 551 N. Sparks st., Burbank. Equity $3500, ½ acre cir. lot, mortgage. ? Open Sunday. HO. 8482, 1006 N. Western.

COR. lot nr. Ventura Blvd. & Sherman Oaks, $945. Eqty. for good auto or ? Address X, box 523, Times Branch.

30 ACRES clear, 2 miles of Merced, only $4500. Will trade on 5 acres or house or trust deed. Address Harry H. Bevis, Van Nuys, Calif.

WILL pay cash for shoe repairing outfit, shoeshine stand & French lesson Victrola records. 6771 Hollywood Blvd. OR. 4903.

HOLLYWD. home, 8 rms., B Zone, $1500 trade and $1000 cash down paymt. Bal. $6500, terms. Address Y, box 484, Times Branch.

5-RM. house, mod. dbl. garage, no assess. Full price $3750, for good closed car as down payment. 121 W. 58th St. TH. 0924.

$1300 EQ. 5-room house, large lot, $3500. Exch. for rms. house, what, or sell. 956 Vaquero ave. CA. 1861.

2—5-R. stuccos on 2 cor. lots, rm. for another house. Want lot or eq. for 1 or both. Owner, OX. 8081.

13-RM. duplex, new, nr. Carthay Circle. Want lot, mt. cabin or late mod. car as 1st payment. WH. 1608.

CLEAR California and Nevada land. Will assume on house or lot. O. R. DYE, 429 Orosse Bldg. VA. 8763

MAGNOLIA Park business lot. $1500 equity for house, car or what? P.O. Box 795, COMPTON, CAL.

APT. site 50 ft. cor. nr. Echo Pk. $6500. Mtg. $3250, for inc. prop. or late sedan. 252 E. 29 st. HU. 8109-W

WANT lease & furniture of small hotel. Will give cash & clear exch. O. R. Dye, 429 Orosse Bldg. VA. 8763

WILL trade clear Missouri timber land for printing equipment. Address H, box 254, Times Office.

160 A. House, well, nr. Winchester, Wash. $4800, clr., for double or ? Fleshman, 920 N. Hoover.

$250 NOMOLA equ. for little cash or what? Address H, box 190, Times Office.

$6000 EQUITY in 7-R. Spanish 2-story country home & chicken ranch for what? Box 32, TEMPLE CITY.

WHAT for $23,000 equity in ten-unit furnished court, paying better than 10%. Box 45, TEMPLE CITY.

WILL take diamond, elec. radio, gents tailoring, part paymt. on Hudson or Essex. 1929 models. GArfield 9736.

$500 promissory note for electric radio, or ? Owner, 313 Miramonte ave., Ontario.

HORSES, MULES, CATTLE—

POULTRY AND SUPPLIES—

PETS AND SUPPLIES—

HOUSES—For Sale

Sacrifice by Owner

$7950 Full Pr. $1000 Dn.

Carthay Center Homes

$9850

324 So. Swall Dr.

MUST BE SOLD

WILSHIRE DUPLEX

HOUSES—For Sale

Miscellaneous —50

EARLY CALIFORNIA RANCHO HOME
7 ROOMS 2 TILE BATHS
PRICE $9750

Enter thru flower filled patio with large pool and water fall in volcanic rock. Arched cloister to spacious entry hall. Large living room, real fireplace. Studio window, etc. Master bdrm. 15x15. All rooms hand decorated on Sanitas by master artist. Main bath tiled up 4½ ft. French mirror. 2 full tiled showers. "Payne" unit heat. Refrig. Beaut. tiled kitchen. Sprink. sys. 2-car garage. Compare up to $13,500 values. Call MISS MACK, HO. 7909. Eves., DU. 3637.

WESTWOOD HILLS BEAUTY

Let me show you a new home of real beauty and charm—not the usual stereotyped house, but a home with extra large living room, beautiful windows, dining room and breakfast room overlooking a lovely walled-in patio with fish pond and rockery. 3 large airy bedrooms done in pastel shades, 2 baths, master bath fully tiled in white and old rose. Unit heat in all rooms. Beautiful sand blasted doors with medallions. Priced very low at $9750 on easy terms. Call JANSS INVESTMENT CO., MUtual 4221, Sta. 45, for appointment.

OWNER WILL SACRIFICE

Am building larger home and can afford to

TAKE A LOSS

on 8-room Spanish home in Beverly-La Brea district. Cost of reproduction including beautiful drapes and other exclusive features over $23,000. House built and occupied by owner less than one year and is in perfect condition. Property clear so can afford to make easy terms. See this house and make offer to my agent, Mr. Bliss, Beeman Realty Co., 3200 W. 6th. DU. 1700. WH. 1440.

GLENDALE SACRIFICE, OWNER MUST SELL BEAUTIFUL 5-RM. STUCCO. ROSSMOYNE DIST. $2500 cash handles. Phone OWNER, day time, TU. 5668.

Wilshire Foreclosure

9-rm. 2-story cut to $18,500. 100 FT. FRONTAGE on choice st. in active Wilshire dist. 4 bedrms. 2 baths up. $12,000. 1st mtge. Might consider clear lot or bung. in exch. Mr. Dippell, OLad. 2186.

$7500—ONLY—$7500

On beaut. Lucerne Blvd. 8 rm. bung. nr. BEV. BLVD. betw. Larchmont & Rossmore, nr. $1,000,000 hgt. limit apt. Cheaper than ground value. Mr.

AUCTION

BARGAIN C ZONE

AUCTION

SECURITY TITLE CO.

INC. PROP. $9000 FURN.

West and Northwest —50-A

PRICE SLASHED
$2450 Cash $26 Mthly.

NEW 5 ROOM SPANISH
Bung. $5250—$250 Cash

$2000 LOSS

$6850—$850 DOWN

HOME & INCOME

Furnished or Unfurnished

FORECLOSURE SALE

HOUSES—For Sale

West and Northwest —50-A

CARTHAY CENTER

Completing today brand new typical Spanish home, 8 large rooms, 2 tiled baths, 2-story entry hall, basement with furnaces, 2-car garage, electric refrigeration, high & well drained lot 52 ft. wide, facing on a 100-ft. paved st. Sewer, lights, paving all paid for. Has every convenience known, extra large rooms with hand-decorated Sanitas. Super-artistic & exceptionally well arranged. Close to school, transportation & shopping center. Wonderful neighborhood. I have built more than 250 homes here & this represents all I have learned in home building. The super-value will cause you the utmost astonishment. Full price only $18,500. James F. Dickason, builder, office 1039 S. Fairfax. OR. 1208.

INVESTORS SEE THIS
OWNER GOING NORTH
Only $5800, Cost $8000

Beaut. mod. 5-room Span. stucco, hdw. floors, tile bath, fireplace, lot 50x135 alone worth $4000, mortge. $3500. Bal. cash. Act quick! See property Sun. H. R. MacNAIR, 3114 Glendale Blvd. OL. 3708. OL. 4033.

WILSHIRE
$5000 REDUCTION

9 rooms, 5 bedrooms, 3 tiled baths, unit heat, electric refrig. 4car garage. This beautiful home can be bought as cheap as an ordinary home in an inferior neighborhood. 1056 So. Arlington. DR. 7620. Owner & Builder.

BUY WHERE VALUES INCREASE

New 7-room English home within 2 blks. of Wilshire Blvd., west of Carthay Center, for $7950. First-class construction, heavily tiled baths and kitchen, electric refrigeration, etc. Better value than this has never been offered. Inspect at 853 S. BEDFORD ST., or Phone MR. BANKS, OR. 1191.

FOR SALE—Beautiful Spanish home, Los Feliz Heights, will take $17,500 off price if sold in ten days. Four bedrooms, three baths and servants' quarters. Three-car garage. Wonderful view, day or night. Only $47,500 now. See 2495 Glendower ave. Owner, R. M. ALLEN, 801 Bartlett Bldg. TU. 3501.

$10 PER MO. Large lots 50x200 and 60x135 feet at beautiful North Hollywood, a short distance from Studio City and New Picture Studios. Close to schools and stores. Wonderful location for investment or home. K. L. Jensen, 326 Wilcox Blg., 2nd and Spring Sts. VAndike 1553. Evenings, THornwall 0448.

$9800. 2-STORY Spanish, beaut. corner, $2000 cash, bal. easy. 7-rm.

BIG SACRIFICE

$4500—$500 DOWN

DUPLEX BARGAIN

$16,000

SACRIFICE

6134 Lindenhurst

1501 HI POINT ST.

Must Scrifice My Home

$500 Owns Only $5000

HOUSES—For Sale

South and Southwest —50-B

Never Such A Chance

Dandy 4 rooms & garage. House has 2 bedrooms on full ¼-acre lot, 50x200. 3 blocks E car line. Concrete street assessments paid. Price $3450, $300 cash, $31.50 month includes all interest. Wonderful location. Phone JACK HORNER, WE. 6251. Evenings VErmont 6842.

Auction

WEDNESDAY, JAN. 23RD, 2 P.M. 2135 W. 31ST ST., NR. WESTERN. 6-Room Bungalow. Sold to highest bidder subject to Court approval, to settle estate. Ed C. Learmont, Auct. TR. 5858.

Just Finished—5 Rooms

Stucco, liv., dining, bkfst. rms., 2 bedrms., tile bath, sink, hand decor. walls. All assmts. paid. 2 blks. Vermont car, close in. $750 dn., bal. $5250, paymts. like rent. Owner at house, 6001 S. Vermont. TH. 0871.

Good Buys in Well-Built

4-5-6 and 7-room homes. LOW PRICES & VERY EASY TERMS. ANGELES MESA LAND CO. Ownrs. Tract office 3600 W. SLAUSON AV. VErmont 0140.

Builder's Sacrifice
$6500—$150 CASH

New 6-rm., 3 bedrms., very latest, nr. transportation, schools, churches, etc. 10 more to pick from. See us today.
OWNER & BUILDER
7215 S. Western. YO. 6234.

7 ROOM STUCCO

1480 sq. ft. 3 bedrooms, extra toilet, double gar. with laundry. Lot 50 x135. All improvements in. 1½ blks. off Western. $7000. $500 down. 1623 W. 84TH ST.

$3750—2 NEW stucs. 6-R. ea. Beaut. finish, everything to make real home. Tms. 6319 5th ave. Own. YO. 6237.

5-RM. MOD. BUNG., ONLY $3725—$500 dn., bal. $30 mo. Owner, 643 Fairview Blvd., Inglewood. VE. 0718.

5-RM. mod. nr. Manchester on Westside, street assessments paid. Price $2800. Nora Hill, 8800 S. MAIN.

NEW 5-rm. bung. Must sell today. Accept anything. Owner, 6809 Newell St., Huntington Park.

6-R. stuc., oak flrs., drive, fr. trees, lg. lot. Nr. Vermont, F car. $4500. $750 cash. Owner, 1018 W. 93rd st.

DBL. BUNGALOW, VAN NESS AVE. A bargain at $7000, mtg. $3000, 7%. Trade vacant & $1500. MU. 9414.

7-RM. modern furn. home, $7950. Will take some trade. Will rent. 2022 W. 41st Drive. VE. 6319.

$150 cash. $3500 total price. Small

East and Southeast —50-C

AUCTION
Thursday, Jan. 24, 2 p.m.
5925 SO. WALL ST.

North and Northeast

SPECIAL BARGAIN

LOS FELIZ SQUARE

Beaut. Hillside Home

HOLLYWOOD—For Sale, Exchange, Etc.

SACRIFICE BEAUTIFUL FURNISHED HOME IN LAUREL CANYON. 3 BLKS. OFF HOLLYWOOD BLVD. Beautiful Trees and Landscaping. $5000 WILL HANDLE. Phone OWNER DAYTIME. TU. 5668.

NO DOWN PAYMENT

I have several foreclosures on beautiful Hollywood income & residential lots. There has been up to $1500 paid on these lots, you may take up the old contract & have 4 yrs. to pay out balance at $20 to $30 per mo. Don't wait. Call OX. 5541.

RARE BARGAIN FOR QUICK SALE 1260 HARPER AVE. (Nr. Fountain.) 11-rm. house on lot 80x190 ft.; modern, well built; hdwd. floors thruout; 5 bedrms. besides maid's rm. Beaut. trees & shrubbery. House & lot offered for price of single lots in this locality. $18,000 Mr. Anderson VA. 6029.

$4850.00

5-rm. modern home, north of Wilshire. Acquired thru foreclosure. Terms.

320 SO. WILLAMAN DRIVE 3 blks. east of Robertson Blvd. Phone OXford 0416.

Exceptional Bargain

BEAUTIFUL FLAT, VIEW LOT, 116 FOOT FRONTAGE, ALL IMPROVTS. IN & PAID FOR. FIVE MINUTES FROM THE CENTER OF HOLLY'D. $4500 ON TERMS. PH. HO. 1344.

Rare Opportunity

9-room Spanish home, extra fine landscaping. Lot has 155 feet frontage. Special reason for price of $16,500. Will pay to investigate. Phone HO. 1347 for appointment.

NEW 8-room Spanish, LOS FELIZ dist. Full tile roof; 2 real fireplaces, 3 furnace. Frigidaire. Large amusement rm. On beaut. landscaped view lot. 3 blks. to school, stores & transp. Liv. & dining rm. walls hand painted and textured; all other rms. Sanitas and beaut. hand decorated. Own., 591-790

FOR SALE by owner. Wonderful building site, landscape, 400 foot frontage. 40 palms, 20 years old. Many other trees, shrubs. Last 1½ acre piece in center Hollywood. View of city and ocean. Equity $40,000, bank mortgage, $12,000. Priced to sell. Phone BURBANK 1426.

LOS FELIZ DISTRICT

NORTH HOLLYWOOD—

BEVERLY HILLS—

GOING TO ARIZONA
Best Offer Takes Them

SACRIFICE
My 4 Bedrm. Two Story Spanish, On Beautifully

TWO BEAUTIFUL

Owner Anxious to Sell

702 N. LINDEN DRIVE
TRULY SPANISH

BEAUTIFUL DUPLEX

Lot Wanted From Owner

Builders Attention

OWNER'S SACRIFICE

Beverly Hills Rentals

BEVERLY HILLS—For Sale, Exchange, Etc.

MAGNIFICENT
Mediterranean Mansion
ORDERED SOLD
7 ROOMS, JUST COMPLETED
Carthay Center
Total Price $8500

This magnificent home is worth considerably more. Unforeseen circumstances force this sacrifice.

This gorgeous domicile is an artistic reproduction of a Moorish castle with two towers forming the entrance to a very large living room. Cathedral dome ceiling, large studio window with imported silk drapes.

Solid mahogany interior direct & indirect lighting. Real wood burning fireplace. Crystal chandeliers and other expensive fixtures.

Large dining room which opens out on a picturesque patio. Circular breakfast room built in one of the towers with very high bell-shaped ceiling.

Well planned kitchen with plenty of cupboard space. Refrigerator, roomy service porch with extra lavatory.

Gorgeous bath room floor & walls covered with imported pastel colored tile. Large bedrooms, the walls of which are executed in oils with exquisite hand painted designs. Master bedroom opens out on rear patio. Cheerful sun parlor, cedar closet, etc.

High class construction thruout. 2x10 floor joists, built as substantially as any of the city's highest class residences.

COME OUT AND SEE THIS BARGAIN. YOU WILL NOT BE DISAPPOINTED. TERMS TO SUIT YOU.

Drive out Pico to Fairfax and continue west on Pico 10 blks. to Shenandoah. Turn north to 1117 Shenandoah St. Phone Owner & Builder, Gladstone 6667.

VALUE SUPREME

2-STY. SPANISH, 9 RMS., 4 BATHS. Living room 24x26. Hand adzed beam ceiling. Spacious entry hall with tile floor. Master B.R. 18½x24, with view balcony. Dressing room, dressers, wardrobes, fur safe, etc. TILE KITCHEN. Tile floor. Elec. refrig. Elect. ventilator. Ext. phone. Unsurpassed view from every room. Interesting den 13x17. 4-unit furnace, extra downstair lavatory. MANY DESIRABLE FEATURES. Price $32,000. For appt. call MRS. MACK, DU. 3637. HO. 7901. Terms.

WILL TRADE eq. in new apt. excellent income. Call owner. OX. 9774.

WESTWOOD HILLS—For Sale, Exchange, Etc.

BEL-AIR—

GLENDALE—For Sale, Exchange, Etc.

Glass Sun Room!
NEW 2-STORY STUCCO
$10,500—$1000 CASH

Greenlaw Realty Co.

SAVE $5000!

TWO STORY

Beautiful Rossmoyne

Glendale Realty Co.

FORECLOSURE

AUCTION!

H. L. MILLER CO.

L. H. WILSON, Realtor

BURBANK—For Sale, Exchange, Etc.

PASADENA—For Sale, Exchange, Etc.

Specially Priced
Best Buy In San Marino

SAN MARINO—For Sale, Exchange, Etc.

ALHAMBRA—For Sale, Exchange, Etc.

SOUTH PASADENA—For Sale, Exchange, Etc.

EAGLE ROCK—
For Sale, Exchange, Etc.

NEW extra fine 7-R. stuc., close in. $7000, tms. 5137 Hartwick. AL.3885.

HIGHLAND PARK—
For Sale, Exchange, Etc.

A STEAL
5-room mod. house & gar. big lot. $100 cash & $35 a month. Must be sold, foreclosure. H. A. SHIPPER. 5080 Monte Vista st. GAr. 9004.

$7000 BUYS my 7-rm. house, 3 bedrms., mahogany finish, plate glass windows, gar. Located on cor. lot 50x150. Family orchard, near stores, school. $1000 dn. GA. 6683.

FOR SALE—sacrifice, two family flat and basement. Liberal terms. Inquire 281 Lafollette Drive, or 1136 Blake st., Pacific Palisades, Calif.

FOR SALE—Modern double bungalow. 3 rms., 2 porches, basement each side, double garage, corner lot, cheap. Terms. Owner, 401 Kendall av., L.A.

MUST sell 5 & 6-rm. houses, lot 50x300 dbl. gar. All imp. 1 blk. York Blvd. Own., 6036½ FAYETTE. GA. 7791.

5-RM. house, lot 40x120, all imp. in. $1500. $100 down. GArfield 4664.

OWNER'S sacrifice, brand new 2-sty. stucco, dbl. gar., $500 down. Only $5600. 6035 YORK BLVD. GA. 9591.

SANTA MONICA—
For Sale, Exchange, Etc.

COLORED FOLKS!!
Nice well located 5-room house for sale. Reasonable terms. 1449 18th st. Phone Owner, Santa Monica 21692.

SACRIFICE
Beautiful residential income lot 50x150, small income at present. Best location in Santa Monica. 2 blks. from ocean. Phone HO. 1681.

5-RM. STUCCO BUNGALOW, $5975. Repossessed. Easily worth $6750. See it today, 1049 26TH ST. CHARLES NIELSEN, REALTOR

BRENTWOOD PARK

CITY LOTS AND LANDS—
For Sale

LOT BARGAINS

BUILDERS CASH
Your Trust Deeds

WONDERFUL VIEW LOT

QUALITY

WILSHIRE BOULEVARD CORNER

75-FT. DUPLEX LOT

BUILDERS

CITY LOTS AND LANDS—
For Sale —53

BARGAIN - EXCLUSIVE FREMONT PLACE
A superb homesite. 100 foot frontage on Easterly Drive. Price $22,500. This price for immediate sale only.
SEE MR. ALLING WITH
The Henry De Roulet Co.
Wilshire at Western. DU. 4400.

LOS FELIZ HILLS
$4600. This 55-foot lot below market value. Wonderful view. All improvements and all paid. See this. Wm. Mead Office, 3997 LOS FELIZ BLVD. OLympia 6716.

BUILDERS ATTENTION
Business lot 50x150, Bandini, res. sect. nr. Goodrich Tire & other large factories. Demand for stores & apts. Eq. $4000, take good trust deed. Owner, FI. 3681, OR. 1277.

NEW OIL FIELD
We own acreage, lots and houses in Lawndale, Hawthorne and Inglewood. SMILEY & CO., TU. 7370. 326 Stack Bldg.

107 FT. INCOME LOT
$825 equity, $175 balance, $18 mo., best buy in town; must have cash. WE. 3636.

SOUTH FRONT on 70th st., near Vermont, 50x120. Two 5c car lines, $2500, subject to st. assmt. Terms. GEO. H. PECK, 1364 So. Hill St. WEstmore 6903. Ask for MR. HILL

SACRIFICE lot worth $2000. Burbank near studio & new high school. Price $900. Cash $200. Balance terms. Buy this bargain now for sure profit. DOUGLAS 1190-J.

APARTMENT, FLAT PTY.—
For Sale and Exchange

AUCTION!

BUSINESS PROPERTY—
For Sale

A BUSINESS CORNER
LOCATED ON
BEVERLY BLVD.
Tremendous Bargain
LARGE PROFIT
REAL ESTATE DEPT.
La Brea Mortgage Co.

WILSHIRE BLVD.
IMPROVED BUSINESS CORNER

HINTZ-EVANS CO.

$12,000

MAKE US AN OFFER

W. M. GARLAND & CO.

SACRIFICE

La Cienega Blvd. Snap

WILSHIRE SACRIFICE

W. I. Hollingsworth & Co.

BUSINESS PROPERTY—
For Sale —55

"HOT SPOT" MAIN CORNER, 235x238, opposite Bank of Italy, Safeway Store, etc. Located in high-grade suburban city, less than 14 miles from 7th & Broadway. 7000 population within mile radius. No nearby competing center. Tenants waiting development, or can show 5% net as is. $35,000. No trades. SCHWARZKOPF REALTY CO. 1 North Santa Anita Avenue. 668 W. Huntington Blvd., ARCADIA

BUSINESS corner at Temple & Belmont, reasonable price. 1655 Temple.

INDUSTRIAL PROPERTY—
For Sale and Exchange —56

FOR sale or lease, industrial building. 2500 E. 24 St., 1 blk. e. of Santa Fe ave. Ground 120x155 ft. with trackage. Steel building, 63x145, with two 25-ft. cranes. Ph. MI. 2149.

SOUTH Main st. cor. industrial prop. 135 ft. frontage on Main st., 150 ft. deep on 48th st. Very cheap. $35,000. Very liberal terms. Ph. Owner, AX. 1518.

16 ACRE MFG. SITE
400 ft. on R.R. track, also on blvd. Will sacrifice. RO. 5852.

SNAP—8th st. frontage. Double alley corner, $1.50 per square foot. Information, AX. 7338.

CORNER Miller & Medford, 27,165 sq. feet. S.P. trackage. Price reduced to 30c. LAFLER. VE. 1174.

A BARG. 7-rm. hse., lot 50x100, close in. $1300 handles. AX. 0648.

3—40-FT. LOTS, $16,500 CASH. 5871 TOWNE AVE. OWNER.

FOR small factory sites see FOWLER. 1409 Central ave. WE. 5083.

SAC. S.W. cor. McKinley & Merrill nr. Goodyear. Make offer. WE. 9538.

INCOME PROPERTY—
For Sale —57

Orange Dr. at 3rd St.

OWNER

Beverly Apts. Inc. $350 N. of Wilshire

MUST SAC. DUPLEX

INVEST $100,000

Real Home and Income

INCOME PROPERTY—
For Sale —57

AUCTION
TUESDAY, JAN. 22ND, 2 P.M.
712 STANFORD AVE.
11-room house and 4-flat bldg.
Completely furnished. Income $220 per mo. Lot about 27x110 with side and rear alley. This is your opportunity to buy DOWNTOWN BUSINESS PROPERTY at your own price, as it must and will be sold to the HIGHEST BIDDER WITHOUT LIMIT OR RESERVE for cash over the trust deed of $5450. 10% cash or certified check at sale. Come and buy at your own price. There is no limit.
H. N. WOOD, Auctioneer. AX. 9716.

FORECLOSED
AND FOR SALE BY
WILSHIRE MORTGAGE CORPOR'N
4354 W. 3rd St. DUnkirk 1366.

1518 N. Kenmore—8 dble. apt. bldg., stucco, furnished. Exceptional buy.

1036 N. Heliotrope—4 3-rm. bungalow court. Bargain. Low terms.

543 N. Sycamore. 12 3-rm. apt. bldg. Unusually low priced. Investigate. Brokers solicited.

AUCTION
WEDNESDAY, JAN. 23RD, 2 P.M.
5923-5923½ METTLER ST.
NEAR SLAUSON AVE. & AVALON
6-room front & new 3-rooms rear. Lot about 40x145 to alley. This good rental property must and will be sold to the HIGHEST BIDDER WITHOUT LIMIT OR RESERVE for cash over a trust deed of $2282, payable $30 per mo. 10% cash at sale.
H. N. WOOD, Auctioneer. AX 9716.

DUPLEX, Western & 29th Pl. Key lot. $5500, $2000 down. Write L. Heales, 747 W. Duarte Rd., Arcadia.

10-RM. house on 5th st. W. of Figueroa. $15,000. TU. 5807.

SUBURBAN PROPERTY—

IDEAL HOME

A REAL BUY

BEACH PROPERTY—

POULTRY AND RABBIT—
Ranches for Sale

POULTRY AND RABBIT—
Ranches for Sale —60

Chicken Ranch
17 mi. from L. A. Finest thing U ever saw. 6-rm. house, tile sink & roof. A-1 hardwd. floors, fireplace, hand dec. walls, 1 or 2 blks. to school, cafe, P.O., E cars, surrounded by Duarte's famous groves & estates. Million $ view of mountains from roof garden. Housing for 1950 hens, some hens, rabbits, chickens & turkeys included. When fully stocked you can make $4000 yr. Will cut price of $16,000 to $12,950 if you pay my equity in cash. Stocks, bonds, mortgages U have or a mtg. on your own property taken in part payment. A. HARRINGTON, Huntington Dr. & Foothill Blv., Duarte. PH. BLACK 324. MONROVIA.

A GUARANTEED INCOME while you stay with your job. We develop your intensive poultry farm for you and guarantee a yearly income for every bird you install. An opportunity to learn while you earn in the Garden Spot of the World. Everything operated on your OWN land. Our 26 years in intensive egg farming qualifies our Guarantee. Prepare your income-home in a world famous community. Create an estate and independence! Illustrated literature. CHARLES WEEKS, Box K, Owensmouth, California.

ANSWER THIS AD if you want a real acreage bargain in Arcadia. We can get 2½ acres on the famous "Double Drive" improved with garage house and orchard for $8500.
Several more pickups to offer, from $1850 per acre up.
SCHWARZKOPF REALTY CO.
1 North Santa Anita Avenue.
668 W. Huntington Blvd., ARCADIA

COMMERCIAL acre with 100 ft. on important paved blvd. Only vacant property in the block. Ideal for suburban home, just outside of Van Nuys...

HOME AND INCOME

COUNTRY PROPERTY—
For Sale

RICH 3-ACRE FARM

SACRIFICE

2000 AC. OCEANSIDE

COUNTRY PROPERTY—
For Sale —61

AVOCADO ESTATES
WITH OCEAN VIEW
Some of the choicest avocado and bulb land on the south coast offered by the pioneer developers in this section. Experts help you get started. Beautiful rolling country overlooking ocean. Ideal year 'round climate. 30-foot surfaced roads bordered with Monterey Pines and Palms. Water in steel pipe lines to each tract of 1 to 3 acres. Wise restrictions. Only 10% cash, balance 10 years. Only a limited amount of this choice property remains. Inquire at once about PALOMARES HEIGHTS at Encinitas.
SOUTH COAST LAND CO.
740 So. Broadway. TRinity 3161.

$155 Per Acre
Big improved ranch now being subdivided into farms and small tracts. Irrigation very cheap. Paved highways, electric cars, close to city. Ideal home conveniences. Oranges, cherries, olives and some other fruits and nuts pay exceptional profits. Alfalfa, field and garden crops, hogs, sheep, turkeys, chickens, dairying are very profitable. 10 yr. terms, 6%, security on other real estate accepted as first payment. Booklet free. 1238 Citizens Natl. Bank Bldg. VA. 4735.

TWO ACRES mostly in choicest avocados just starting to bear. Adobe building, low cost water, deepest and most loamy of soils, magnificent scenery, seabreezy summers, frostless winters, pleasing restrictions, excellent neighbors, electricity, mail delivery and easy access to grammar and high schools. Too good to be true, but anyone would love it. Easily worth $6000 but priced for short time at $4000 by the owner, Raymond Wayman, 802 Financial Center Bldg., L. A., 7th and Spring. TRinity 7064.

FOR SALE OR TRADE, all or part, 1280 acres all in one...

WAGNER-THORSON

Alfalfa Acres for Profit

$10 PER ACRE

MOUNTAIN, RESORT, LAKE
Property—Sale, Exch., Etc.

EASTERN, NORTHERN PTY.
For Sale, Exchange, Etc.

EASTERN, NORTHERN PTY.
For Sale, Exchange, Etc.

For Exchange —63-A

WILL exchange well established business, ice cream parlor and sweet shop, for home in or around Los Angeles. Yearly income over $25,000. Retiring from business on account of ill health. Value $8500. Write for particulars.
PINK PARROT SWEET SHOP
8800 COMMERCIAL AVE.
CHICAGO, ILL.

$125,000 CLEAR
638-acre farm, Central Ohio, rich soil, timber, oil probabilities. Will trade for home here or assume one mortgage on good business income. C. A. Riehl, 70 S. Euclid, Pasadena. Elliott 3651.

10 ACRES—Hood River apples. 3700 boxes last year. 5-room house, barn, packing house and equipment. What have you? NAYLOR-MAYO CO., 326 W. Valley Blvd., Alhambra.

TRADE FOR EASTERN
$8500 equity good inc. property; lot 60x193, want clear eastern. Address H. box 270, Times Office.

WASHINGTON—Have 150 ac. fine improved wheat farm to trade for S. Cal. property. Owner, 715 Lindaraxa, Alhambra. Tel. 4612.

TWO lots in Niagara Falls to exchange for L.A. Value $2000 each. Address Box 127, Sunland, Cal.

OAKLAND, 5-rm house, clear, $4000. Other Oak. prop. $3000. Want going ranch. 2326 Louella ave., Venice.

OWNERS, submit your trades for Oregon property to "The Oregon Man." 2067 HOMET RD., Pasadena.

ST. Paul, Minn., clear res. lots to $12,000 for here. Taylor, 744 Beacon.

MINN. clear 160 A. $3200. Want land, lots or bung. Taylor, 744 Beacon.

INDIANAPOLIS owner. Want Cal. trd. Address Y. box 438, Times Branch.

Wanted —63-B

WANT Arkansas or Tenn. property...

SAN FRANCISCO PTY.—

GOVERNMENT LANDS—

OIL PROPERTY—

OIL NEWS

LAWNDALE OIL ZONE

OIL
Will Lease Or Sell

LAWNDALE OIL LOTS

ARTHUR E. DUBROW

OIL MAN

LAWNDALE OIL LOTS

OIL PROPERTY—
Miscellaneous —67

LOTS at Lennox, Hawthorne and Lawndale, good oil prospect, priced $400 to $900 each, being about ½ of adj. prop. 418 WEST 10TH ST. WEstmore 7548.

LAWNDALE, 50x144 ft., close to wells, $9000; ½ acre, $7000; 2½ acres at bargain. Barton, Inglewood & Market st., Lawndale.

ORANGE, LEMON, WALNUT
Avocado Groves—Vineyards

For Sale —68

AVOCADO GROVES
Planted and cared for 3 years by best experts.
ONLY
$1482 PER ACRE
10 YEARS TO PAY.
AT
AVOCADO HEIGHTS, VISTA.
San Diego county's best granite soil. Excellent graveled roads. Water piped under pressure to every tree row.
At least answer this ad and get the facts.
1018 Pershing Sq. Bldg. 448 S. Hill.

ORANGES!
15 acres at Fontana; fine grove, $30,000. ½ trade.

9 acres at Duarte, awful cheap; terms, very large crop.

Finest 10 acres orange in Calif. Fine bung. Large crop. Take acre chicken ranch or 4-flat prop.

C. H. O'CONNOR & SON
Fitzroy 2134
Headquarters for Orange Groves

AS ADVERTISED
10 acres full-bearing Valencia grove with about 3500 boxes large-size oranges on trees. New stucco home & plenty cheap water. Tractor and implements. If you want a real...

EDWIN G. HART, Inc.

STOCK, DAIRY RANCHES—

REAL ESTATE—

ACREAGE, SUBDIVISION—

32 ACRES

WANTED SUBDIVISION

WANTED—
Real Estate

WANTED—
Real Estate

WANT 6 or 7-rm. ... or N.W. Must ... cash. ...

HOME. $300 down ... Within 30 miles L.A. ... Address H. box ...

WANT large home ... $180,000 ... 2861 Pico ...

WANT BEACH HOME ... ON BEVERLY HILLS ... OWNER ...

WANT small ...

Lots

WANT two well-located lots for duplex or flat ... if priced right ... please. Address ... Office.

RESIDENCE lot ... Santa Monica ... shire to $15,000 ...

I want a 1 to 2-acre ... erly Hills ... part trade ...

WE WILL CLEAR YOUR LOT ... BUILD YOUR HOME ... BOX 560, TIMES ...

WILL buy 2 adj. ... or vicinity ... GRAY, Hotel ...

WANTED—Redondo ... 1053 Pier ave. ...

$1000 cash ... Phone OR...

VACANT lot ... No brokers ...

BUNG. lot w. of ... Address Y. box ...

Business Property

WANTED—Business property ... 1 story brick ... also two story brick ... Both clear ...

Miscellaneous

REAL ESTATE—
For Exchange

A DUPLEX
You'll Be Proud To Own

AN HONEST AD

BARRY GROSSMAN

Famous Movie Star

MUIRFIELD RD.

DOUBLE BUNGALOW

EXCHANGE

Furnished Apt. House

LA BREA AVE.

Florence Ave.

WANT CLEAR LOT

HOLLYWOOD LOT

EXCHANGES

REAL ESTATE—For Exchange

Miscellaneous

Major Intersection Corner FOR EXCHANGE

Eastern Property WANTED FOR MY CORNER VINE STREET AND SANTA MONICA BLVD.

I WANT A RANCH FOR MY BUSINESS CORNER On Highland Ave.

WANTED

CLINCH & THURTLE

SELDOM IF EVER

Millions of $ $ $

EXCHANGES

Mountain Opportunity

20 ROOM FLAT

EXCHANGES

INCOME DE LUXE

Trade With Builder

WILSHIRE DUPLEX

Brand New Apt. Bldg.

REAL ESTATE—For Exchange

Miscellaneous

WILSHIRE'S FINEST

FOUR FLAT Want Lot Or Home

SALE OR TRADE

REAL ESTATE—For Exchange

Income Property

WE OWN, OPERATE AND OFFER FOR SALE SEVEN Apartment Houses

The Wm. M. Davey Co.

Suburban Property

Country Property

TO LOAN—Money

Real Estate Improvements

BUILDING LOANS We Finance Completed Properties

Money to Loan

La Bonte & Ransom

MONEY IN ONE DAY

12% Trust Deed Money Wm. McBurney, Jr.

6 AND 7% MONEY

6% Money for Mtg. Loans

70% of Appraisal

M-O-N-E-Y

TO LOAN—Money

Real Estate Improvements

MONEY TO LOAN

ON RESIDENCE AND INCOME PROPERTY

NO COMMISSION

ALSO CONSTRUCTION LOANS

NO COMMISSION

27 YEARS OF SATISFACTION TO BORROWERS

THE JOHN M. C. MARBLE COMPANY

SECOND FLOOR STOCK EXCHANGE BLDG. 639 SOUTH SPRING

BUILDING LOANS 7% Refinancing

Torrance Finance Co.

GET BANK LOAN NO COMMISSION

CALIFORNIA BANK Mortgage Loan Departm't

5½% AND 6% LOANS 3—5 or 10 Years

Winter Investment Co.

5 Yr. Straight Loans ON HOMES

M. TIMBER & CO.

60 PER CENT LOANS

Do You Need Money?

LOANS APPROVED IN 24 HOURS FIRSTS AND SECONDS

10-YEAR LOANS Or Shorter Periods Refinancing or Construct'n 6—6½—7—8%

Keystone Bldg. Loan Assn.

BUILDING LOANS $2500 to $50,000

6% Our Own Funds 7%

Robbins Little and Roy E. Naftzger

70% Refinancing 7%

5½%—6%

Liberal Vacant Loans 8%

SMITH & SONS, INC.

Safe, Worry-Proof Loans

$3000 to Loan 1st Mtg.

5½% 6%

GUARDIAN MTG. CORP.

DEAL DIRECT

8% VACANT LOANS

OUR OWN FUNDS

Have Cash to Loan—6%

70% Valuation

TO LOAN—Money

Real Estate Improvements

7% 5 YEAR STRAIGHT LOANS

(NO PAYMENTS ON PRINCIPAL)

MONTHLY PAYMENT LOANS 7.2% $11.50 PER MONTH PER $1000 —REFINANCING LOANS—

Call or write for application

3, 5, 10 Yr. Loans FOR CONSTRUCTION OR REFINANCING

6% — 7% — 8%

A LOAN FOR EVERY REQUIREMENT

Ralph G. Wolff Co. 610 Roosev'lt Blg. TR.8816

A RESPONSIBLE INSTITUTION

N. Y. MONEY 6%

Or 7% No Commission

DOWNTOWN LOANS 5%

On Income Vacant 8%

DAVIS MORTGAGE CO.

MONEY 5½% AND 6%

INSURANCE FUNDS

THOMAS MTGE. CO.

QUICK ACTION 6%—7%—8%

PRIVATE MONEY

Campbell Mortgage Co.

Money LOANED On Simple Easy Terms

VACANT LOANS 7% IMPROVED LOANS 6%

DON'T LOOK FOR MONEY

Private Money

Second T. D.'s Made 8%

6—7—8%

QUICK ACTION

7% MONEY

5½ TO 6%

HAVELOCK C. BOYLE

MONEY IN 1 DAY

$100,000

7% PRIVATE FUNDS

5—5—10 YR. LOANS

TO LOAN—Money

Real Estate Improvements

Second Trust Deed Money FOR CONSTRUCTION OR INCOME PROPERTIES

MONEY TO LOAN FIRST OR SECOND VACANT OR IMPROVED IMMEDIATE ACTION

MONEY TO LOAN

Private Money 6½%

Have Private Money

Loans on Furniture & Misc.

$50 TO $500

Diamonds, Jewelry

PROVIDENT LOAN ASSOCIATION 846 S. Broadway New Orpheum Bldg. Entire 3rd Floor

MONEY TO LOAN Diamonds & Jewelry

A. B. COHN & BRO.

Automobile Loans

AUTO LOANS

1811 S. Figueroa

HARRISON FINANCE

2820 S. Fig'roa. WE. 4164

DONALDSON

BRACE FINANCE CO. 2608 S. Figueroa

Salary Loans

MONEY WANTED—Real Estate Collateral

MONEY WANTED—Real Estate Collateral

Torrance Finance Co.

First Lien Trust Deeds

MORTGAGES—Trust Deeds

WE PAY CASH

$8000 2nd Trust Deed

Trust Deeds Wanted

MORTGAGES—Trust Deeds

STOCKS AND BONDS—Miscellaneous

MINES AND MINING—Miscellaneous

APARTMENT, HOTEL

High Class Family Hotel

GENUINE VALUE

30 SINGLE APTS.

For Lease—Furnished

BUSINESS INVESTMENTS—

BANKER WANTS ASSOCIATE

Unusual Opportunity

BUSINESS INVESTMENTS—All Kinds —84

My Business Is Your Business $1500

Business is Good And I Mean Business

To Secure Capital

Boulder Dam Profits

To Those Leaving L. A.

FOR SALE OR EXCH.

GOING MFG. BUSINESS

PARTY WITH $3500

MAN OR WOMAN

BUSINESS OPPORTUNITIES Of Many Kinds

Miscellaneous —85

THE MANDARIN MARKET

DRIVE-IN WILL OPEN ON

Feb. 15th

AT THE CORNER OF

Vine And La Mirada

It will offer the finest facilities to sound merchants available in this excellent location. Designed and constructed entirely in Chinese motif carried to a superlative degree.

A $3000.00 Neon

APPLY TO OWNERS FOR RESERVATIONS THE WM. M. DAVEY CO. 315 GUARANTY BLDG. HO. 2137.

PARTNER Woman

I must expand to meet the demands of my business. I want an energetic woman who can invest $5000 (fully secured) & who will recognize a real business opening where she can devote all or part of her time.

Possibilities unlimited: fascinating work, very pleasant surroundings & best of all, big profits are assured with safety.

If you want to be active immediately here is an excellent opportunity. Address G, box 297, Times Office, or phone FI. 1458.

FOR SALE an old established general store business at a railroad town on coast of Central California. Stock about $6000. Will sell at invoice. Terms, half cash, balance in instalments or real estate. Rent of building, including living rooms, $50 a month. It is owned by advertiser. Postoffice in building retained by advertiser. Reason for selling, old age. Advertiser needs all his time to attend to his real estate affairs and postoffice. Address O, box 11, Times Office.

HAVE YOU A Corporate or Finance problem in organizing your Co. or interesting capital in your project? Consult us: management in 10th year here; staff of over 25 yrs. experience; N. Y. connections. CAL. CORPORATION SERVICE, 340-48 Roosevelt Bldg., 7th and Flower. (Largest Co. of kind on Coast.)

COFFEE BUSINESS

Completely equipped. From factory to distribution. Established trade. Excellent connections. A-1 credit. Absolutely clear. Most unusual opportunity for right party. Address H, box 95, Times Office.

ABLE, intelligent married couple sociable and pleasing personality for dignified employment. Lady may remain home. No selling. Salary and free rent of furnished house if desired. About $3500 required temporarily. Fully secured. No stocks. Address A, box 380, Times Branch.

WILL sell ½ interest in beautiful tearoom to congenial party. 7499 Melrose ave.

In Alphabetical Order —85-A

AGENCY business for sale. Easy terms. Call before 11 a.m. ...

Auto Paint Shop & Garage

Cafeteria, Well Located

BUSINESS OPPORTUNITIES Of Many Kinds

In Alphabetical Order —85-A

Hotel Opportunity

HOTEL SACRIFICE

LUNCH, $800 FULL PR.

AUCTION

GAS STATION

GAS STATION

PARTNER

Partner, Flour Mill

BUSINESS OPPORTUNITIES Of Many Kinds

In Alphabetical Order —85-A

PARTNER

Big Money Ahead

My cards are on the table—preliminary work done.

We have California Sales agency of $2,000,000 manufacturing concern—visible assets of $100,000. Ambitious expansion program requires additional $10,000 as well as services of investor.

The field is unlimited—as can be demonstrated—service fulfills universal need. Big profits assured.

There are certain qualifications necessary, but any ambitious and willing worker could probably qualify.

For a good, safe, sure return in conjunction with pleasant association and surroundings—a connection with reliable and sincere business men—the party becoming interested at this time will find himself fortunate.

For appointment address G, box 296, Times Office, or phone me now, Fitzroy 1458.

PARTNER, MFG. BUS. Est. 8 yrs. Want off. & sales mgr. to pur. ½ int. of partner forced on acct. of illness to go east. There is not a cleaner dea. in L.A. & you can investigate from A to Z. Salary $50 wk & ½ all profits. $2500 reqd. & secd. by $10,000 in assets. 523 W. Pico.

PARTNER MANUFACTURING BUSINESS. Estab. 2½ yrs. Acre site Trackage, industrial dist. Show books and large profits. Want inside man. Exper. unnec. Right party. Pay salary $250 month, split profits. Reference req. and given. Nominal inv. Terms. Mr. Polley, 416 W. 9TH.

PLUMBING, jobbing business for sale, in heart of city, good all-around mechanic can clear $250 to $350 a month. Good lease. Address Y, box 309, Times Branch.

PLUMB'G & elec. bus. Good loc. Low rent. Own. 5257 Melrose, HO. 8277.

POOL room. 206 E. Queen St., Inglewood. Best buy on the market.

PRINT SHOP FOR SALE

2-press shop doing capacity business in prosperous community. 1538 Brighton Way, Beverly Hills, Calif.

PRINTER-foreman, good sal., must be efficient job & ad man. $1000 req. P. O. BOX J, Huntington Park.

RADIO STORE. Busy Hollywood location. Handles popular instruments. Steady growing bus. clearing $350 mo. & increasing. Will accept $1500 down. Hurry. 1030 S. Broadway.

RADIO repair business, factory moving. Need radio man to buy equipt. & do their repair business. Earn approx. $200 mo. $500 cash price. Ph. WE. 8914 between 12 & 1 p.m.

Restaurant Opportunity

Business Wanted —87

WILL INVEST Up To $50,000

LOS ANGELES RETAIL BOARD OF TRADE

EVERYTHING BOUGHT FOR CASH

SO. CAL. BUS. EXCH.

Geo. L. Tyler Company

LEGAL— Notices —88

RADIO DIALERS START DAY OFF

Wide Choice Range in Early Morning Programs

Features Include Exercises, Prayer and Frolics

Local Broadcast Staffs All Rise With Sun

BY DR. RALPH L. POWER

Radio dialers of the Southwest can start their week days in any way that suits them best, whether it be with a brisk setting-up exercise for the body, an inspirational prayer for the spiritual side of life, a joyous, carefree hour of happiness, or a combination of these.

KHJ, the Don Lee station, starts the day at 7:30 a.m. with a combination of setting-up exercises with a health and diet chat by Dr. Philip Lovell, editor of the care of the body department of the Sunday Times.

FROLIC TIME

This is followed between 8 and 9 o'clock by the alarm clock program each Monday and Wednesday, presenting Gyne Byrnes and the Dare Sisters; each Tuesday, Thursday and Saturday, Don and Mart in songs and pianologues; and on Fridays the Verdugo Woodlands Breakfast Club via remote control.

KFI has no setting-up exercise period, but it carries the chain broadcast from San Francisco on the 8 to 9 time when Dobbsie has his frolic with assisting artists.

The funny thing about this feature is that it used to be pretty popular up north four or five years ago. Then Dobbsie trekked down here with his radio line and it was a decided dud.

But it clicked in the Bay region, to which he returned, and several months ago the public clamor from Los Angeles resulted in carrying the feature down here, too. What the public didn't want a few years ago seems to be just the thing today.

KNX offers a series of setting-up and pep exercises by Dr. P. M. Seixas in three periods, depending on the listener's ability to rise. One of these is at 6:45, another at 7:15, and the last at 7:45. Then at 8 o'clock the station has an inspirational message and morning prayer.

Most of the other local stations begin the broadcast day rather early with everything ranging from phonograph records to studio talent, plentifully interspersed with business announcements.

RADIO ENGINEERS TO HEAR LECTURE

Arthur P. Hill will speak on "The Nature of Sounds, Transmission and Reproduction," tonight before the local chapter of the Institute of Radio Engineers at 633 South Flower street. The dinner will begin at 6:30 p.m. and the talk comes at the conclusion of the meal.

LECTURE PERIOD AT DON LEE STATION

Marye Shannon Harrington, lecturer, will resume her 4:30 p.m. Monday lecture over KHJ today with the topic "Your Greatest Asset." The general series is on home problems.

Walker's Open Entire Floor of Furniture

Much interest is in evidence in the opening of Walker's new eighth-floor of furniture and radios, making four entire floors devoted to home furnishings.

Roy Cheesebro, merchandise manager for the furniture floor, says "Women of Los Angeles know what they want when it comes to buying furniture. They recognize the possibilities which the California type home offers for decorative effects and are quick to take advantage of the new and 'good' when displayed."

FRATERNITY APPOINTS SPROUL CHANCELLOR

Raymond E. Hyre of Cleveland, national chancellor of the Delta Theta Phi Law Fraternity, has announced the appointment of Judge Sproul of the Superior Court of Los Angeles county as deputy chancellor for the southwest district of the United States. Judge Sproul is a charter member and formerly was president of the fraternity at the University of Southern California.

LEGAL— Notices —88

NOTICE

NOTICE IS HEREBY GIVEN that the undersigned, J. J. SUGARMAN COMPANY, J. J. SUGARMAN and-or SAMUEL C. RUDOLPH, or any of them, are not now, never have been and will not be liable or responsible for any debts or obligations of any kind or character contracted or incurred by Philip Levy, Petitfils Confisere, or any other person or party conducting business at No. 613 or No. 615 South Broadway, in the city of Los Angeles, county of Los Angeles, State of California.

Dated this 17th day of January, 1929.

J. J. SUGARMAN COMPANY, by J. J. Sugarman, Samuel C. Rudolph.

NOTICE OF THE ANNUAL MEETING OF THE STOCKHOLDERS OF THE LOS ANGELES ATHLETIC CLUB

Notice is hereby given that the annual meeting of the stockholders of the Los Angeles Athletic Club will be held at the principal place of business at the club building, No 431 West 7th Street, Los Angeles, California, on Monday, February 4, 1929, in the Blue Room, fourth floor, at the hour of 3 P.M. of said date for the election of a Board of Directors to serve for the ensuing year and to transact any other business that may come before the meeting.

SAMUEL C HALL, Assistant Secretary.

Date of first publication Jan. 12, 1929.

NOTICE OF ANNUAL MEETING OF STOCKHOLDERS

Notice is hereby given that the annual meeting of the stockholders of the Pacific Pipe & Supply Company will be held at the office of the company, 1002 South Santa Fe avenue, in the city of Los Angeles, county of Los Angeles, State of California, on Tuesday, February 5th, 1929, at the hour of 10:30 a.m. for the purpose of electing a board of directors to serve for the ensuing year and to transact such other business as may come before the meeting.

Dated Los Angeles, Dec. 28, 1928.

THOS. A. BURK, Secretary.

NOTICE is hereby given that a special meeting of the stockholders of the Stillfilm Co., Inc., will be held at the office of the corporation, 1052 Cahuenga Ave., Los Angeles, Calif., on Tues., Jan. 29, 1929, at 8 o'clock p.m.

TOO LATE— To Classify —45

DOG, strayed from home Sun. p.m. Boston bull pup. Rew. WA. 7247.

THE RADIO DIAL Hour by Hour

KFI—640 K., 468.5 M.
KFWB—950 K., 315.6 M.
KHJ—900 K., 333.1 M.
KNX—1050 K., 285.5 M.

(From programs submitted by stations.)

6 to 7 a.m.
KNX—Health exercises at 6:45.

7 to 8 a.m.
KFWB—Melody Boys' dance orchestra.
KHJ—Dr. Philip Lovell at 7:30. Exercises
KNX—Exercises, 7:15 and 7:45 o'clock.

8 to 9 a.m.
KFWB—Melody Boys' dance orchestra.
KFI—Dobbsie's breakfast frolic.
KHJ—Gene Byrnes and Dore Sisters.
KNX—Prayer; phonograph records.

9 to 10 a.m.
KFWB—Studio harmony hour.
KHJ—Records; Mona Content, pianist.
KNX—Phonograph records.

10 to 11 a.m.
KFI—N.B.C. at 10:30
KFWB—Spanish program.
KHJ—U.S.C. chapel; Agnes White.
KNX—Talks

11 a.m. to 12 noon
KFI—N.B.C.; studio.
KFWB—Talks.
KHJ—Talks to 11:30; Song Writers.
KNX—Sponsored.

12 noon to 1 p.m.
KFI—Reports, talks, music.
KFWB—Program at 12:30.
KHJ—Concert orchestra to 12:30; Los Angeles Times' world-wide news at 12:30.
KNX—Phonograph records; talks.

1 to 2 p.m.
KFI—Noreen Gamille and others.
KFWB—Music and talks.
KHJ—Dance band; Charlie Wellman.
KNX—Talks at 1:30

2 to 3 p.m.
KFI—Wilfred Butterworth.
KFWB—Talks to 2:30.
KHJ—Concert soloists' hour.
KNX—Phonograph records.

3 to 4 p.m.
KFI—Fire Dept. orchestra.
KHJ—"Chasing the Blues" frolic.
KNX—Phonograph records.

4 to 5 p.m.
KFI—Spanish lesson; studio.
KFWB—Program to 4:30.
KHJ—Airplane talk to 4:15; Sheriff's office talk to 4:30; "Home Problems" at 4:30.
KNX—Talks and music.

5 to 6 p.m.
KFI—Children's hour; talks.
KFWB—Program.
KHJ—Sunset ensemble.
KNX—Program

6 to 7 p.m.
KFI—Studio; N. Y. program, 6:30.
KFWB—New York program at 6:30.
KHJ—Organ to 6:45; Los Angeles Times' world-wide news at 6:45.
KNX—Organ; string quintet.

7 to 8 p.m.
KFI—Transcontinental.
KFWB—String orchestra.
KHJ—Studio concert orchestra.
KNX—Music; radio play.

8 to 9 p.m.
KFI—Rudy Seiger's Symphonists.
KFWB—Orchestra and soloists.
KHJ—Concert orchestra.
KNX—Studio.

9 to 10 p.m.
KFI—Sponsored.
KFWB—Sponsored.
KHJ—Symphony.
KNX—Sponsored.

10 to 11 p.m.
KFI—Concert orchestra.
KFWB—Roy Fox's dance orchestra.
KHJ—Earl Burtnett's dance orchestra.
KNX—Gus Arnheim's dance orchestra.

11 to 12 p.m.
KHJ—Earl Burtnett's dance orchestra.
KNX—Gus Arnheim's dance orchestra.

12 p.m. to 1 a.m.
KHJ—Showboat Trio and organ.
KNX—Studio dance program.

STUDENTS TO EXPLORE PENINSULA

Four Stanford Geologists Sail Today for Long Stay in Lower California

Bound for a three-months' geological survey of the Lower California Peninsula, four Stanford University geology students will sail from San Pedro today aboard W. L. Valentine's 110-foot schooner yacht Volador.

Guaymas, on the Mexican mainland, will be the base for the expedition, which plans the most thorough survey of the lower half of the peninsula ever attempted. The group will include W. W. Valentine and E. R. Valentine, sons of the yacht owner, and Douglas F. Hamline and Lionel W. Weldey. Supplies sufficient to make the Volador completely free of bases during the entirety of the 3500-mile cruise are aboard.

The schooner will be in command of Capt. W. W. Putta, who first gained fame on the Pacific as captain of Col. James M. Ashton's schooner Iskum during Col. Ashton's geological survey of the Siberian Arctic, Wrangell Island and surrounding territory in 1922 and 1923.

OBSEQUIES OF MRS. COBB ARRANGED

Burial Rites for Mother of Boy Comedian to Take Place at Palms Today

Funeral services for Mrs. Flossie Cobb, mother of Joe Cobb, child motion-picture actor of "Our Gang" comedies, will be ocnducted at 1:30 p.m. today from the Methodist Church in Palms. Interment will follow in Forest Lawn Cemetery.

Mrs. Cobb died in Dallas, Tex., last week following an operation performed while she was visiting relatives. She resided here at 836 South Spalding street. She was 40 years of age.

Besides her son Mrs. Cobb leaves two daughters, Lucine, 9, and Loretta, 14, and her husband, James H. Cobb.

Dance Couples Continue Grind

Going into the 464th consecutive hour of dancing at midnight last night five couples of the original thirty-four starters continued to drag their weary limbs around the dance floor at the Ocean Park International Dance Marathon. Two of the dancers are suffering from broken arches but continue the grind in hopes of receiving the prize.

More than 20,000 persons are said to have attended the marathon Saturday and yesterday with Aimee Semple McPherson a spectator again Saturday. Two of the dancers, P. Jacobs and Peggy Downing, were married in the presence of 5000 persons Saturday night.

His Price

Solicitor: Would you indorse our cigarette for $2000?

Celebrity: For $2000 I'd smoke the darn things.—[Life.

STEEL MEN FORECAST ECONOMIES

Institute Officials Reach City Telling of Savings to be Made by Builders

CHAS. F. ABBOTT

LEE H. MILLER